Palm Beach Life

March 4, 1930

Price 25 cents

The Weekly Journal of Society

Palm Beach, Miami Beach, Miami, Ormond, Daytona Beach, St. Augustine, Key West, Nassau, Havana

Skinner Organ Company

New York Studio
677 Fifth Avenue at 53d St.

Organ Architects and Builders

Factory
Boston, Mass.

Residence of
Ernest Hopkinson
New York City

THE problem of building a fine organ for Florida installation is a difficult one because of the proximity to the sea and the sub-tropical climate. The Skinner Company has solved this problem and is prepared to furnish delightful and dependable instruments from $15,000 up. That those who are interested may have an opportunity to see and hear this organ of distinction, a Palm Beach studio has been opened at

256 Worth Avenue

Hand or automatically played.

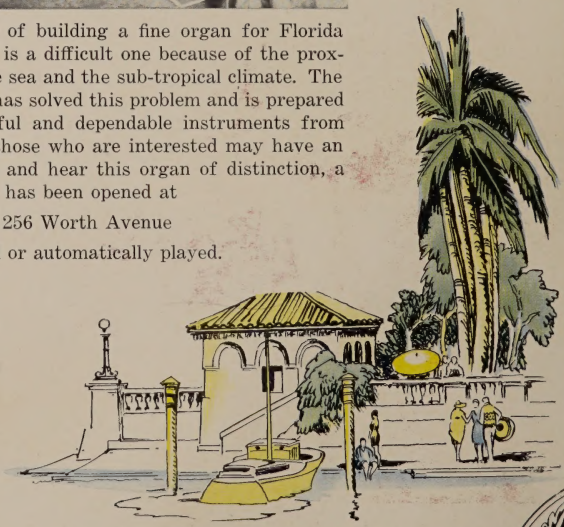

Finest tone—best rolls—greatest reliability.

PROMPT SERVICE FROM OUR LOCAL MAINTENANCE DEPARTMENT IS AVAILABLE THROUGHOUT THE YEAR

Diamond Chatelaine Watch with Rubies, Emeralds and Sapphires Carved and Cut in the Shape of Flowers and Leaves
GREENLEAF & CROSBY COMPANY
Palm Beach: The Breakers and the Royal Poinciana
Miami Beach: 1000 Lincoln Road
Jacksonville Laura & Adams Street
VAN CLEEF & ARPELS INC.
fifth avenue
NEW YORK
VAN CLEEF & ARPELS
place vendôme
PARIS
DEAUVILLE-CANNES
LE TOUQUET
NICE
KIMBERLEY MINES

AS YOU SLIDE THE CASE OPEN OR CLOSED, THE

"MOVADO" WATCH

WINDS ITSELF AUTOMATICALLY

The "Movado" Automatic-Winding Watch is a most charming, timely, exclusive innovation for fashionable men and women .... Originated by "Movado" in Switzerland, extremely modish in Europe, and now creating a furore in America... Immune from dust, moisture and breakability .... Can be carried in pocket, purse or on chain ... Available in sterling silver covered with leather or sharkskin—in Chinese lacquer — in silver and gold stripes — or in 18-kt. solid gold ..... Models for sports, daytime practicalities and evening formalities .... Obtainable from the smartest Jewelers throughout the country.

"Movado" Booklet Will Be Sent on Request

"Movado" Factories In Chaux de Fonds

Distributed in This Country Exclusively by

MOVADO

655 Fifth Avenue, New York

Permanent Waves Of Distinction

Whitehall

Palm Beach

Telephone 6973

Belleview-Biltmore

Belleair

J. SCHAEFFER INC. 590 FIFTH AVENUE NEW YORK

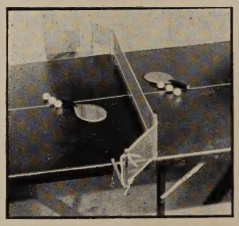

Janet Gray Says:

Ping Pong is certainly going strong this year with our young hopefuls. And since we got them a regulation table, they've found it a fine way to entertain their friends. Of course, the Big Chief and I enjoy it too. The table is painted green with white lines on the edge and down the center to mark the courts. It has folding legs and a hinged top that folds the table in two. It's the full size 5 feet by 9 feet; good for doubles or singles, $42.00. There's another size too, 4 feet by 8 feet, $35.00. The Ping Pong set with four rackets to go with it, $5.75.

MAIL AND TELEGRAPH ORDERS RECEIVE OUR IMMEDIATE AND CAREFUL ATTENTION

LEWIS & CONGER

45th Street and Sixth Ave. NEW YORK

"A Houseful of Housewares"

SPECIAL DISPLAY

BED COVERINGS AND BOUDOIR ACCESSORIES OF DISTINCTION

Excellent Selections for Southern Use

Carlin Comforts Inc

FASHION BEAUX ARTS BUILDING

New York San Francisco Palm Beach Chicago

J. H. Goodrich, Inc.

347 Worth Ave., at Via Parigi
Palm Beach

Old English Silver

COLLECTORS PIECES WHICH HAVE BEEN EXHIBITED IN THE SOUTH KENSINGTON MUSEUM, LONDON

16th Century Italian Chalice from the collection of Sir Francis Cook.

16th Century Silver Monstrance from the collection of Sir Francis Cook.

16th Century Swiss Silver standing salt cellar, made by U. R. S. Graf of Basle, Switzerland, year 1512.

16th Century Portuguese Gothic Bowl from the famous Warbel collection.

Silver Mounted Tiger Ware Jug, made during Elizabethan period, London, 1571, by Jasper Fidler.

Silver Gilded Ewer, Geo. II period, 1755, by Eliza Godfrey.

Old English Silver Tankard, Charles II period, made in York, 1672.

Set of 6 rare salt cellars, Geo. III period, London, 1812, by Benjamin Smith, from the collection of Lady Julia Lewisohn Henry.

Sheffield Plate Antique Jewelry

FURNITURE

PARIS PHILADELPHIA LONDON

BONWIT TELLER

FIFTH AVENUE AT 38TH STREET

NEW YORK

Very Important! Separate Angora Sports Coats and Jackets

Warmth without weight . . . chic in a simple luxurious way . . . these imported angora coats so beautifully tailored are the preference of the best dressed women in the South.

Full length, *illustrated,* 79.00
Short Cape Jacket, 65.00
Finger-tip Jacket, 59.00

Women's and Misses' Sizes

RESORT SHOPS

PALM BEACH
Palm Beach & Seaview Aves.

MIAMI BEACH
907 Lincoln Road

VISITORS to our Palm Beach Shop are privileged to see advance models of furs, fur scarfs and evening wraps... even before they are shown in our Fifth Avenue Salon; to say nothing of the cloth coats created especially for the South.

H. JAECKEL & SONS

PARAMOUNT BUILDING
COUNTY ROAD and SUNRISE BOULEVARD

Fifth Avenue & 45th Street, New York

Nestle glorifies the hair

NESTLES
Originators of
PERMANENT WAVING

SEA VIEW AVE - PHIPPS PLAZA
PALM BEACH
TEL. 2-1930

NEW YORK

transformations · hair goods · fancy dress wigs

CHARLES L. SEALE
INCORPORATED
180 BROADWAY ~ NEW YORK

Specialists in Diamond Jewelry

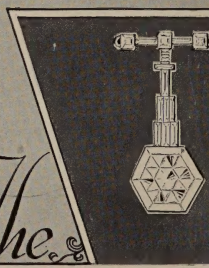

The service of Charles L. Seale in the remounting of gems owned by patrons is notable in that the same unique skill and devotion that make the Charles L. Seale collection fascinating is given to this work.

NEW YORK
PARIS
LONDON
ANTWERP

"Sunshine Fashions"
America's Smartest Resortwear

Tailored Ensembles

are "at home" in many places

For town promenade, grand stand wear at the Races—even for the hotel and patio tea, these tailored ensembles will be appropriate and chic. Both are of flat crepe with sleeveless dresses and matching jackets. The model sketched left is in primrose-sun; that sketched right is in azur-sun—the two leading tones of the resort season. $49.50 each.

"SUNSHINE FASHIONS" ARE ORIGINAL CREATIONS AND ADAPTATIONS OF EUROPEAN SUCCESSES EXCLUSIVE WITH BURDINE'S.

Burdine's

228-230 PALM BEACH AVE. SOUTH
PALM BEACH

Miami Beach Miami (2 stores)

Latest and Loveliest Examples of Exclusive Motor Car Design

CADILLAC FLEETWOOD

Palm Beach Salon

300 Worth Avenue

Miami Beach Salon

Lincoln Road at Pennsylvania Avenue

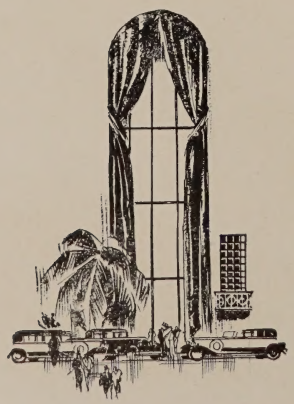

Exquisite conceptions of custom creations, new in their beauty, smartness and ultra luxury, and mounted on Cadillac and La Salle chassis.

CADILLAC MOTOR CAR COMPANY, DIVISION OF GENERAL MOTORS

SUBSCRIPTION TERMS

Palm Beach Life is 25 cents a copy; $3.00 a year by subscription, postage paid in the United States, Alaska, Mexico, Panama, Cuba, Porto Rico, Hawaii, Guam, the Philippines, and Canada. Postage to other foreign countries, $1.00 extra.

Eastern Representative
Victor S. Grandin, 522 Fifth Ave.
New York City, N. Y.
Telephone Vanderbilt 9517

PALM BEACH LIFE

(Registered United States Patent Office)

PUBLISHED WEEKLY DURING THE PALM BEACH SEASON
The Davies Publishing Co., Inc.
PALM BEACH, FLORIDA
OSCAR G. DAVIES, President and Publisher
RUBY EDNA PIERCE.....Editor and Business Manager

Vol. XXIV TUESDAY, MARCH 4, 1930 No. 8

Palm Beach Life is on sale at all the Hotels on the Florida East Coast Railway and Hotel System and generally circulated at PALM BEACH, MIAMI, JACKSONVILLE, ST. AUGUSTINE, DAYTONA BEACH, NASSAU, NEW YORK CITY and ORMOND.

Copyrighted at Washington, D. C., 1930, by The Davies Publishing Co. Entered at Tallahassee, Florida, December 15, 1906. Entered as second class matter February 8, 1915, at the Post Office at Palm Beach, Florida, under the act of March 3, 1879.

CONTENTS

Among the Palms..... 8
Portrait—Mrs. Morgan Ward..... 13
Portrait—Mrs. James Kerney..... 15
On the Beaches..... 16
Cottage Colony Society Life..... 18-19
Tastes and Toilettes..... 20
Oasis Club Boxing Tea..... 21
Palm Beach Club Activities..... 22-23
Seen in Palm Beach..... 24-25
Joan Sweeny's Costume Party..... 26-27
Aviation at Palm Beach..... 27
Palm Beach Sports..... 28-29
Miami Beach..... 30
Society's Base Ball Game..... 31
Havana..... 32
Nassau..... 34
Cottage Colony List..... 35
Miami Beach Cottage Colony List..... 46
Nassau Cottage Colony List..... 46

The Smart Touch

that Betteridge gives so deftly to even the minor jewels is apparent to the appreciative at our salon

in

The Nautilus

STAR RUBIES
STAR SAPPHIRES
JADE BROOCHES

Betteridge inc.
The NAUTILUS
MIAMI BEACH
New York···545 Fifth Ave···2 Wall St.
JEWELS·····WATCHES

DINNER DANCING The Colony SUPPER DANCING
THE RESTAURANT BEAUTIFUL
PRESENTING
ANN GREENWAY
Musical Comedy Favorite
ERNIE HOLST
and the Colony Club Orchestra
GALA CARNIVAL NIGHTS EVERY WEDNESDAY AND SATURDAY
For Reservations Phone 8200 -8202
FASHION BEAUX ARTS GARDENS ◆ BRADLEY PLACE at SEMINOLE AVE.

AMONG THE PALMS

AN ANNOUNCEMENT of interest to the Palm Beach winter colony was that of the engagement of Miss Carolyn Storrs, daughter of Mr. and Mrs. Frank Vance Storrs of New York and Whitehall, to Mr. Daniel E. Sickles of Paris and New York. The romance had its beginning last summer when Miss Storrs was visiting abroad with her family and the engagement was made public upon the arrival of Mr. Scikles to join the Storrs at Whitehall two weeks ago. Miss Storrs was graduated from the Finch school and studied two years at the Chateau de Groslay in Paris and made her debut at the Ritz-Carlton in 1926. She is one of the lovely girls in the younger set at this resort and is entertained extensively during her Palm Beach visit. Miss Storrs is an amateur dancer of great talent and has performed frequently for charity during the past two years.

Mr. Sickles is the son of Countess Napoleon Magne of Paris, and a grandson of the late General Daniel E. Sickles, the hero of Gettysburg and former Ambassador to Spain. He is associated with Hirsch Lillienthal and Company, who last summer opened their foreign office in Paris.

* * * *

Mr. James Kerney of Trenton, who with Mrs. Kerney, has been a guest at The Breakers for several weeks departed last week for Haiti. His son and daughter-in-law, Mr. and Mrs. Thomas Lincoln Kerney of Trenton, came up from Miami Beach to join Mrs. Kerney during Mr. Kerney's absence. He was appointed by President Hoover on the Haiti commission and in company with the other members, sailed aboard the naval cruiser "Rochester" for the western island. Mr. Kerney entertained at dinner in his private suite at The Breakers prior to boarding the train for Key West and his guests included: Mr. W. Cameron Forbes, chairman; Mr. Henry P. Fletcher of Green Castle, Pa., former ambassador to Rome and to Mexico; Mr. Elize Vazuna of Woonsocket, R. I., and Mr. William Allen White, noted editor and writer of Emporia, Kansas.

—E. F. Foley.

Mrs. Frank Vance Storrs of the Ritz Carlton and her two beautiful daughters, the Misses Carolyn and Ann Storrs, who are at Whitehall for the season. Miss Carolyn Storrs' engagement to Mr. Daniel E. Sickles of Paris and New York was announced in Palm Beach on February twenty-fifth.

* * * *

Judge and Mrs. William N. Dykman are guests at The Breakers, having arrived from New York early last month. Members of the summer colony at the Mount Washington, Bretton Woods, N. H. Judge and Mrs. Dykman are well known in Palm Beach and have scores of friends among the winter colony.

* * * *

Mrs. George A. Eddy, a prominent member of the winter colony entertained delightfully at a bridge luncheon, given the other day in the Venetian Lounge of The Breakers. The guest of honor at the affair was Mrs. Eddy's mother, Mrs. Paul J. Benson of Chicago, who is spending several weeks at the Royal Poinciana. Covers were laid for the guests at one long table, beautified with fragrant roses and colorful sweet peas, flanked by tall silver candelabra holding illuminating pink tapers. After luncheon bridge was enjoyed until late afternoon. Those partaking of the hospitality of Mrs. Eddy were: Mrs. E. Phillips Sedgwick, Mrs. Carl Hanson, Mrs. Elizabeth Schott, Mrs. T. J. Faivey, Mrs. John Morgan, Mrs. T. Hardcastle Pennock, Miss Mary Young, Mrs. Henry S. Moody, Mrs. Gustave Fischer, Mrs. Carroll D. Keeler, Mrs. George Schmidt, Mrs. Charles M. Hayes, Mrs. Herbert S. Johnson, Mrs. Spencer T. Lainhart, Mrs. Charles B. Long, Mrs. Leo P. Cummings, Mrs. Mark Campbell, Mrs. Walton Parker, Mrs. Elmer Rich, Mrs. Irene Gordon Donnelly, Mrs. Stanley Knight, Mrs. Grosser, Mrs. Martin Hansen, Mrs. George R. Benson and Mrs. Bruce C. Davey.

* * * *

Mr. Eben Ellison, Jr., of Boston, came down some time ago and joined his parents, Mr. and Mrs. Eben Ellison, at The Breakers. He has just returned from a delightful criuse from San Francisco through the Panama Canal to Havana aboard the S. S. Pennsylvania. Mr. Ellison, Jr., expects to spend some time at the Boca Raton Club upon the completion of his stay in Palm Beach.

* * * *

A distinguished Breakers guest is Mr. Clayton Mark of Lake Forest, Ill., who is occupying an ocean suite. In his party are: Mr. and Mrs. Arthur T. MacDonald of Los Angeles, and Mrs. Everett L. Wyman and her young son, Parker Wyman of Chicago. The entire group will visit in Palm Beach for the remainder of the season. Mr. Mark is prominent in manufacturing circles, and president of Clayton Mark and Company. Interested in civic affairs, Mr. Mark was a former president of the Board of Education of the city of Chicago, and is now president of the Civic Federation. He is also a member of the Art Institute, Chicago Historical Museum, Field Museum and Chicago Zoological Society. Mr. and Mrs. MacDonald have visited this resort frequently and were at The Breakers two seasons ago. They plan on returning to the Pacific coast during the latter part of April.

* * * *

An interesting guest at The Breakers is Mr. F. H. Ecker of New York, prominently identified in financial circles, and president of the Metropolitan Life Insurance Company. He was accompanied to Palm

—E. F. Foley.

COUNTESS DE BEAUMONT

of New York and Paris, who is staying at the Everglades Club after spending the early part of the season at The Breakers.

Fashion says they shall be beaded

ONLY yesterday, Fashion stopped to smile with particular favor upon an unusual necklace which she saw in this establishment. It was rich with beads, and so gracefully fashioned that it seemed exactly suited to the new elegance which she sponsors. . . . In fact, she was so taken by it, that she spoke of it to her intimates. And they, in turn, immediately asked us to create for them new necklaces and bracelets after the manner of the charming original. • The ensemble which we show you here is one so stunning that we feel a very pardonable pride in exhibiting it. The necklace

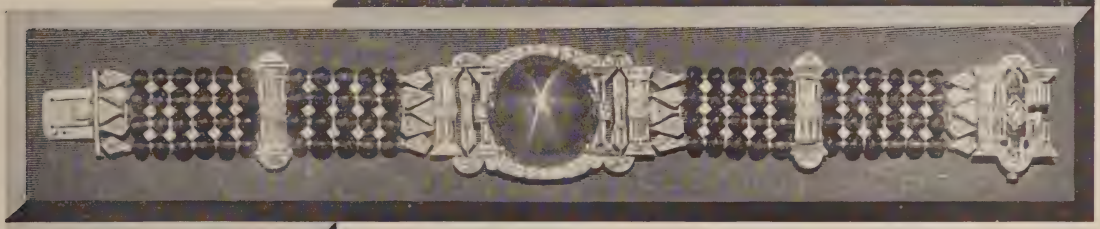

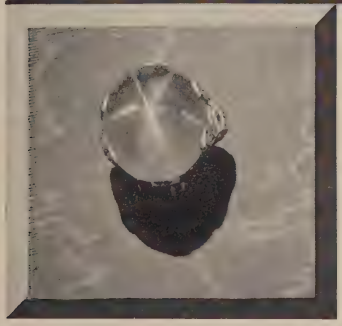

has strands of sapphire beads, and boasts two exquisite star sapphires flanked with diamonds. The price is $11,500. The bracelet matches, and in the center is another star sapphire with diamonds. The price is $26,500. The ring is set with a single perfect star sapphire that is also flanked with diamonds. The price is $6500.

marcus & company, inc. jewelers

Wm. Elder Marcus, Jr. *Chapin Marcus*

County Road, opposite Phipps' Plaza
Palm Beach

New York *London* *Paris* *Bombay*

Elizabeth Arden's Salon

Treats Beauty with the Importance it Deserves

Elizabeth Arden's Salon is the place you have been looking for all your life—it is a sort of glorified "Lost and Found" where you can get back the beauty you have inadvertently lost or, at least, mislaid.

Miss Arden, with the unerring accuracy for which she is famous, will arrange a personal schedule for you—the kind of treatments and preparations suited to your particular needs. Not a minute of your time is wasted with meaningless, "general" treatment.

Do you want to get back the clear, thin skin of your childhood? Correct use of the preparations, stimulation of the circulation, and diet will give it again to you.

There is no guess-work—all is sure and accurate. If you faithfully adhere to Miss Arden's counsel, the unfailing outcome will be a smooth, translucent skin, a firm young throat. For an appointment, please telephone Palm Beach 8924.

In Miss Arden's Palm Beach Salon you will find not only her own famous preparations and treatments, but an enchanting collection of novelties personally selected by Miss Arden for her chic clientele. There are the smartest of pajamas for lounging on the beach or in the boudoir, lingerie of bewitching daintiness, bags for day or evening and a few pieces of clever costume jewelry.

Elizabeth Arden's Venetian Toilet Preparations are on sale at the smartest shops in all cities of the world

ELIZABETH ARDEN

2, VIA PARIGI, PALM BEACH

NEW YORK LONDON BERLIN ROME MADRID PARIS

© Elizabeth Arden, 1930

Beach by Mr. Leroy A. Lincoln and Mr. Archibald Fiske, also of New York.

* * * *

Mr. Milton Fuller, popular member of the younger Palm Beach set, entertained the other evening, having several of his young friends in for dinner at The Breakers. The Venetian Lounge was the scene of this gay gathering and after dinner they danced in the grand loggia for quite a while before adjourning to the Everglades Club for supper and dancing. An exquisite centerpiece of tulips and jonquils centered the dinner table and lovely silver and crystal candle sticks and matching bonbon holders were distinctive decorative notes. Mr. Fuller's guests for the evening included: Mr. and Mrs. Joseph Walton, Miss Nina Louise Ball, Miss Mary Holden, Miss Antoinette Johnson, Miss Betty Greene, Miss Katherine Clarke, Mr. Robert Rasmussen, Mr. Carleton Copp, Mr. Charles S. G. Means and Mr. Edward Pinkerton.

* * * *

Mr. Virgil Giannini of San Francisco is a guest at The Breakers for several weeks, having joined his parents, Mr. and Mrs. A. G. Giannini and sister, Miss Claire Giannini, for a visit in Palm Beach. He was accompanied from the Pacific coast by his uncle, Mr. C. P. Cuneo, who will be with the family until their return to California.

* * * *

The Baroness de la Grange of Paris is a prominent guest at The Breakers, joining her father, Mr. Henry T. Sloane, a well known member of the winter colony for many years. The Baroness makes a yearly visit to the States to see her father and usually joins him at this resort. She will return to Paris the latter part of March and Mr. Sloane will make his annual trip to the Pacific coast.

* * * *

Included among the Whitehall guests who arrived recently in Palm Beach to spend the remainder of the season are Mr. and Mrs. Alastair Mackintosh of London, England.

* * * *

Miss Harriet West of Glen Falls, N. Y., charming and popular member of the younger set at The Breakers, entertained several friends at a beach luncheon the other day. Gathering at the south end of the

—E. F. Foley.

MRS. C. ARDLEY SHEDAKER

of Philadelphia formerly wintered at St. Petersburg but a visit to Palm Beach decided her in its favor and she has spent this season at The Breakers.

beach, a delicious picnic repast was served to the guests, including Miss Nancy Sands, Miss June Blossom, Miss Carolyn Widman, Miss Veronese Beatty, Miss Nina Louise Ball, Mr. Lynn Thatcher, Mr. James Pendleton and Mr. Townsend McIntosh.

* * * *

Also guests at Whitehall after a hurried trip back to Chicago, are Mr. and Mrs. Philip D. Armour of the Windy City. They will remain until the close of the Palm Beach season.

* * * *

Mr. Scott M. Loftin, vice president of the Florida East Coast railway, spent several days of the past week in Palm Beach, a guest at the Royal Poinciana hotel.

* * * *

Guests at the Royal Poinciana for several weeks include Mr. and Mrs. H. R. McRae of Boston. Mr. McRae, who is a polo enthusiast, has been playing three or four times a week down at the Gulf Stream. Mrs. McRae, a gifted singer, was included among those who appeared on the program for the Annual Under-Privileged Child Benefit at the Paramount theatre. She possesses a sweet soprano voice that is almost coloratura in range.

* * * *

Guests at Whitehall while in Palm Beach are Mr. and Mrs. Jesse B. Livermore of New York city. They were accompanied on their yacht from Nassau by Mr. and Mrs. William P. Hoops, also of New York.

* * * *

Mrs. Christy Ann Weisl of New York, Paris and Biarritz, has been a charming guest at the Royal Poinciana for the past two weeks and will remain for an indefinite stay. Mrs. Weisl has recently returned from Europe, where she spends the greater part of the season.

* * * *

Pink and white roses, tapers in the same shades, hundreds of pastel balloons, all combined into a veritable fairyland for the dinner dance at Whitehall. More than 600 guests were present at this gala night celebration, which was one of the most brilliant of the entire season.

Included among the hosts was Police Commissioner of New York, Grover Whalen, who entertained a hundred guests whom he first greeted at an informal reception in the Pent house; Mrs. Henry Ellsworth Bemis, who was a hostess to a small party in honor of her cousin, Mr. John Lee Austin, a student at the University of North Carolina; Mayor Frank E. Hague of Jersey City, N. J., and Mrs. Hague; Mr. and Mrs. W. M. Dewey of Chicago; Mrs. E. Mastbaum of Philadelphia; Mr. Adolph Lewisohn of New York city; Mr. and Mrs. Luther Waite of Saratoga; Mr. J. E. Kunkel of Philadelphia, and others.

* * * *

Irving Caesar, one of America's outstanding lyrists, has been a guest at the Ambassador hotel. Mr. Caesar's most notable efforts have been "No, No, Nanette," and the present day starring vehicle of Fred and Dorothy Stone, "Ripples," which is now playing on Broadway.

One of the many Tropical foliaged trails to be found in Palm Beach, skirting the shores of Lake Worth.

Best & Co.

Beaux Arts Bldg.—Palm Beach

Paris New York London

HAVE YOU SEEN THE NEW NADA HATS

Reg. U. S. Pat. Off.

FOR SPRING 1930?

They're destined to be the "pet" hats of young things South or North

The Nada felt cloche with grosgrain band comes in white, flesh or dark colors. 12.50

The Nada balibuntal cloche comes in tan, natural or white. 15.00

Also black to wear North

The Nada belting ribbon cap comes in white, pink, baby blue, creole or royal. 10.00

STEWART

FIFTH AVENUE AT FIFTY-SIXTH STREET
NEW YORK

WORTH AVENUE, CORNER HIBISCUS
PALM BEACH

The Formal Mode Is Divided Into Three Smart Parts

The late afternoon gown which one sees dancing at the Everglades . . of Chiffon . . plain or flowered . . with sleeves of varying lengths.

The semi-formal evening gown . . of Chiffon or lace . . it may have tiny sleeves a la Directoire . . and is often worn with a tiny hair hat.

The formal evening gown . . loveliest of all . . in white . . as a foil for sunburn. In "baby shades" too . . Chiffon . . Lace . . or Crepe Roma.

Formal afternoon gowns 39.50 to 125.00
Semi-formal gowns 49.50 to 185.00
Formal evening gowns 49.50 to 235.00

Cartier, Inc.

PARAMOUNT BUILDING
PALM BEACH
TELEPHONE: DIAL 6226

PEARL NECKLACES
JEWELLED ORNAMENTS
LATEST PARISIAN NOVELTIES
EXCLUSIVE FRENCH STATIONERY

SERVICE BUREAU

Repairing of jewelry and watches
Restringing of necklaces and sautoirs

NEW YORK
Fifth Ave. & 52nd St.

PARIS
13 Rue de la Paix

LONDON
175 New Bond St.

MRS. GEORGE MORGAN WARD

wife of the beloved minister of the Poinciana Chapel, has a host of friends at Palm Beach where she has been coming each season for many years. Mrs. Ward is a connoisseur of Venetian glass, of which she has an admirable collection.

There is mystery in the beauty of a gem...there is mastery in the hand that fashions jeweled pieces of profound beauty... symbols of feminine charm and fascination.

Udall and Ballou

JEWELERS SINCE 1888

PLAZA BUILDING

PALM BEACH AVE. SOUTH

5th Ave. at 57th St., NEW YORK CITY... PALM BEACH ... *NEWPORT, R. I.* . . . *PARIS, 48 Rue Lafayette*

—E. F. Foley.

MRS. JAMES KERNEY

of Trenton, N. J., wife of a member of the Haitian Commission, who is spending the winter months at The Breakers.

ON THE BEACHES

AS EVER the beaches of this famous resort provide rendezvous for smart society from all over the world who congregate for an hour of informality, bathing, chatting, lounging in the sunlight—enjoying a winter vacation. But how different a spectacle the beaches present from the gatherings of years gone by! No more are there demure maidens with legs modestly clad in black stockings and arms covered with long sleeves. These retiring young ladies who sat quietly, lost in admiration for the men who displayed their superiority by swimming boldly in the surf, have vanished as completely as last year's clouds and are as impossible to recall. A slim dark haired maiden sits jauntily on the edge of the swimming pool crossing her sunbrowned legs while only two slim strands of silk protect a small amount of her back from the sun's burning rays, and challenges the swimming instructor to a race! In spite of a cigarette which she nonchalantly lights, it will probably be a close contest too. For the present day miss is an active young lady, not at all content to sit quietly and look on while her male companion gets all the fun and all the glory. She is robbing the one time "Superior being" of some of his superiority. Even when his greater physical prowess commands the admiration of the crowd, the modern miss will not admit utter defeat. She makes use of the greatest weapon of all ages with new force, and man must surrender. For he can never compete with the beauty, the novelty, and the compelling brilliance of beach costumes chosen by the fair sex of today. They fairly shriek for attention.

Brilliant colors used in intricate design on new and lovely materials are combined in every conceivable fashion. Pajamas of flowered and vividly printed silk, or loosely woven and gay linens, silk, moire, Antibes models, Roman stripes, wraps of warp woven silk, all produce a riot of color that defies mere man to ignore the feminine brigade.

The fashionable hour at the Royal Poinciana and Breakers beach finds a veritable parade of striking pajama outfits and as the season advances, the more eye-arresting they become.

* * * *

Mrs. Charles Bromfield, a charming member of the cottage colony, came up from her south ocean front home the other day to bathe at the Royal Poinciana and Breakers beach. She wore a stunning pajama ensemble with a three-quarter length coat and trousers of magenta silk crepe. Circular godets gradually widening at the bottom of the trousers were of striped orchid, white, purple and magenta. A vivid bandana of matching hue formed quite a contrast with her golden blonde hair. Roman sandals of magenta leather and a matching bathing bag were interesting details.

* * * *

Pajama ensembles are a hobby of Mrs. Michael Winburn of Paris, who is at Whitehall for the winter. An especially stunning pair combines slate blue and magenta satin. Fashioned on harem lines, the magenta is used for the wide ballooning trousers caught at the ankle with a cuff, and slate blue blouse monogrammed and tied with a wide girdle ending in long tassels. A three-quarter length jacket is bound and manogrammed in magenta, and long triple strands of Chinese amber and matching bracelets form a striking note.

* * * *

Miss Carolyn Widman of The Breakers wears a swimming suit of coral silk jersey, and for lounging, an attractive pajama outfit of navy blue polka dotted in white. A narrow white collar and tie belt, white beret and sandals were interesting details.

* * * *

Miss Ann and Miss Carolyn Storrs of Whitehall are two pretty brunette winter visitors who attract a great deal of admiring glances when they appear at the beach. Particularly noteworthy bathing suits chosen by these girls, who are always costumed exactly alike, are of pink jersey with black bands running sunburst fashion from a tiny chevron at the waist. Tiny silver hats strike a new and different note.

* * * *

Mrs. Guy Thomas of the Everglades Club wears a distinctive pajama ensemble of all white jersey, the trousers worn with a tucked-in-blouse and flaring circularly from the knee. A white narrow brimmed beach hat and white beach clogs complete the costume.

* * * *

A fetching little lounging suit is worn by Miss Henrietta Kephart of the Poinciana, who slips over a royal blue jersey suit, gay linen overalls in a jacquard pattern of orange, yellow and brown on a blue background.

* * * *

Miss Claire Giannini, a charming young guest at The Breakers, wears a pirate blue shantung lounging suit, with gay pastel embroidery on the blouse and on the wide cuffs of a three-quarter length accompanying coat.

* * * *

Countess de Perdicaris of New York and Florence, Italy, choses for the beach, a vividly printed blue and white ensemble, with wide kimona sleeves and a wrap-around skirt. A matching scarf is wrapped around her head.

* * * *

Orange, yellow and green stripped motif is chosen by Mrs. Richard C. Crowley of The Breakers, who enjoys a sunning on the beach every day. Wide sailor type trousers are banded with green crepe at the cuffs the same trim used for the jacket sleeves. A bathing bag of similar pattern and gay head scarf were effective notes, and orange and green clogs.

* * * *

Mrs. Reed Albee, a young matron stopping the The Breakers, wears striking gypsy model pajamas. Full vividly printed satin trousers flared into deep pleats from the knees are worn with a tuck-in chartreuse blouse having a rippled tie sash. A three-quarter length chartreuse satin coat has a deep border of the printed motif.

* * * *

A printed satin ensemble is also worn by Miss Beatrice Dyer of The Breakers, the trousers and coat of futuristic pattern, a smart trim of three-tone satin ribbon used advantageously. An eggshell satin tuck-in blouse has a monogram embroidered in gay colors, the same motif used on a scarf bandana.

* * * *

Miss Veronese Beatty, a popular member of the younger crowd, wears a yellow jersey lounging suit with a bright contrast of orange bandings. This outfit slips off to reveal a yellow and orange striped swimming suit.

* * * *

Miss Nina Louise Ball looks very attractive in a swimming suit of coral jersey worn with sailor trousers of mint green and short accompanying bolero jacket, and matching beret.

* * * *

A black and white shaded striping pattern is chosen by Miss Katherine Clark for her swimming suit, with which she wears white sailor trousers and Antibes jumper and beret.

* * * *

Noted recently on the sands was the Countess de Beaumont, who came over from the Everglades Club. She was wearing one of the popular white berets and a bathing suit whose top was also of white while the trunks were striped in green.

* * * *

Miss Frances Hutchinson, who appeared at Sea Spray shortly after arriving at the Everglades with her parents, Mr. and Mrs. Sydney E. Hutchinson of Philadelphia, came to the club as the guest of Col. Robert Glendinning, also of Philadelphia. Miss Hutchinson, whose ivory like skin was distinctive among the many sunburned maidens, wore an unusual bathing suit of pale green moire. Following a swim in the pool a gossamer shawl of pastel stripes was thrown around her shoulders.

* * * *

Mrs. Vincent Scullin of Sea Breeze avenue has a lovely coat of blue silk with large white eagles spreading their wings, appliqued around the bottom. She wears this after a swim, with blue trousers and red shoes.

* * * *

Mrs. George Warren Fuller an attractive matron of the cottage colony was seen at Sea Spray recently wearing flowered green silk pajamas. Her ensemble was completed with a silk coat of plain green.

* * * *

Mrs. Nelson S. Odman of "La Torre Bianca" on Banyan road comes down to the beach with her house guests, Mrs. Abel Wetherill and Mrs. N. McLean Seabrease of Philadelphia. Mrs. Odman wears a light blue costume, her coat, bathing cap, suit, and rubber shoes all being of the same shade of azure blue.

LACE FROCKS TO TAKE CRUISING

Lace, because it packs so well, makes the ideal frock to take travelling. And one can be well-groomed on a yachting trip, dancing in Havana, or even for that stop-over at Pinehurst en route to the North.

Jay-Thorpe

PALM BEACH 24 WEST 57th STREET, NEW YORK MIAMI BEACH

COTTAGE COLONY SOCIETY LIFE

THROUGH the efforts of prominent members of the winter colony and their assistants, a veritable gardener's paradise was created in the conservatory of the Royal Poinciana, which attracted crowds of fashionable visitors during the week-end who attended the Second Annual Flower Show of Palm Beach, given under the auspices of the Garden Club of Palm Beach, assisted by the Palm Beach Gardeners Association. The large conservatory containing its wealth of native and rare flowers, cultivated and wild, its vines and shrubs, was most attractively arranged with the path extending east and west from the rotunda, broken by exhibits in the middle around which the path circled, giving variation to the walk. The Kentia palm from the estate of Mr. and Mrs. Edward T. Stotesbury occupied the center of the west wing, surrounded by special ornamental displays arranged from the estates of Mr. Stotesbury, Mr. and Mrs. James P. Donohue, Mr. and Mrs. Hugh Dillman and Mr. and Mrs. Edward F. Hutton. The center exhibit in the east wing came from the Hugh Dillman estate and was banked with displays from various nurseries. Cut flowers lined the sides of the conservatory and were also on view in the north lounge of the hotel. Exquisite roses, orchids and sweet peas enchanted the beholder with their beauty and fragrance. The table arrangements on the first day were made by members of the Garden Club only, and on the second and third days by gardeners and butlers employed by anyone in the locality. Many original features were noted on all occasions. and the spectators were lost in admiration at the splendour and elaborateness of the displays such as it is seldom the privilege of winter sojourners to see assembled at one time. The exhibition at the Royal Poinciana is one whose beauty will recur in the minds of the spectators, no matter how far they may travel from the land of palms and bougainvillea. The Garden Club, of which Mrs. George Alexander McKinlock is the president, has won the lasting gratitude of all visitors to the resort, for its contribution to the glories of the island, and its appreciation of the natural beauties to be found here. Ten silver cups were awarded to first prize winners, donated by Mr. Earle Perry Charlton. Mrs. John F. Harris and Mrs. James P. Donohue gave $100 each for prizes and cups and the Hon. Mrs. Frederick E. Guest contributed $25. The decorating committee was in charge of Mrs. John H. Gibbons, and included Mrs. John S. Pillsbury, Mrs. Paris Singer, Mrs. Alfred G. Kay, Mrs. Joseph Cudahy, Mrs. Paul Moore, Mrs. Frederic Foster Carey, Countessa Denise Dolfin and Miss Maria Lawrence Wetherill.

—Pictorial News Service, Inc.

MRS. RICHARD WOOD

of Buffalo is a guest of Mrs. Charles Curry Chase at her lake front home; she has been extensively entertained during her stay in Palm Beach.

* * * *

Sir Wilfred and Lady Grenfell, house guests of Mrs. H. Ashton Henry, were honored at a tea given at Mrs. Henry's home on the North Lake Trail last week. A representative gathering of the winter colony assembled to meet the distinguished visitors. They had motored over from Fort Myers, where they were guests of Mr. Henry Ford.

* * * *

One of the outstanding dinner parties of the late midseason was that given by Mr. and Mrs. Henry Seligman at "Casa Mia" on Sunset avenue in honor of their house guests, Prof. Edwin R. A. Seligman and Mrs. Seligman, who arrived last week from Havana. Prof. Seligman is a noted political economist and while in Cuba as a guest of President Machado and Ambassador Guggenheim, he made several addresses before gatherings of public officials. The dinner given by the elder Mr. and Mrs. Seligman was a most enjoyable affair, the Romany chorus rendering several musical selections after the sumptuous repast. Guests of the occasion were: Grand Duke Alexander, Mr. and Mrs. Paris Singer, Mr. and Mrs. Charles E. F. McCann, Mr. and Mrs. John F. Harris, Mr. and Mrs. Alfred G. Kay, Mr. and Mrs. Charlton Yarnall, the Right Rev. Nathaniel Seymour Thomas and Mrs. Thomas, Captain and Mrs. John H. Gibbons, Mr. and Mrs. Willey Lyon Kingsley, Mr. and Mrs. John Charles Thomas, Mr. and Mrs. Norman E. Mack, General Quincy A. Gillmore and Mrs. Gillmore, Mr. and Mrs. George L. Mesker, Mr. and Mrs. A. Atwater Kent, Judge and Mrs. Jerome D. Gedney, Mr. and Mrs. George Alexander McKinlock, Mr. and Mrs. Joseph T. Ryerson, Mr. and Mrs. Christopher D. Smithers, Mr. and Mrs. Arthur Mills, Mrs. Henry B. Slayback, Miss Florence Michell, Miss Evelyn Lewisohn, Captain Frank Kellogg, Colonel Owen Hill Kenan, Mr. A. V. Roumanoff and Mr. Frederick Straus.

* * * *

A list of the society members who will occupy boxes at the performance of the "Green Goddess" Thursday of this week, March 6th, at the benefit production given at the Paramount Theatre under the auspices of the Women's Guild of the Bethesda-by-the-Sea church, includes the following: Mr. and Mrs. John F. Harris, Mr. and Mrs. Edward T. Stotesbury, Mr. and Mrs. J. Leonard Replogle, Mr. and Mrs. George S. Rasmussen, Mr. and Mrs. Harry Oakes, Mayor and Mrs. John Shepard, Jr., Mr. and Mrs. Paul Moore, Dr. and Mrs. Willey Lyon Kingsley, Mr. and Mrs. Wiley R. Reynolds, Mr. and Mrs. Robert Dun Douglass, Mr. and Mrs. James P. Donohue, Mr. and Mrs. Loring Q. White, Mr. and Mrs. Alfred G. Kay, Mr. and Mrs. Lorenzo E. Woodhouse, Mr. and Mrs. Kenneth Van Riper, Mr. and Mrs. Bernard H. Kroger, Mr. and Mrs. A. Atwater Kent, Mrs. E. R. Tolfree, Mrs. Henry Morgan Tilford, Mrs. Henry R. Rea, Mrs. W. Seward Webb, Miss Nellie Cluett and Mr. Jules Bache.

* * * *

"Trefontane," the home of Mr. and Mrs. Marion Sims Wyeth on Singer Place, was the scene of a dinner party and musical recently, attended by a group of prominent cottage colonists. They were: Mr. and Mrs. Henry Seligman, Mr. and Mrs. Charlton Yarnall, Mr. and Mrs. George Alexander McKinlock, Mr. and Mrs. Edward C. Delafield, Dr. and Mrs. Willey Lyon Kingsley, Miss Mary B. Montgomery and Mr. Frank Chapman. Following the dinner Mr. Chapman, who made his debut in Italy last summer, entertained with several songs. He has a most pleasing baritone voice, and will be heard in concert here later in the season.

* * * *

Mrs. Paul H. Bonner of New York has arrived to spend the remainder of the season with her parents, Mr. and Mrs. Emil J. Stehli at "Villa Bellaria" on Via Bellaria. With her are the three children, Paul, John and Henry Bonner. Mr. Bonner will be here with the family this week.

* * * *

Many luncheon parties given at the Patio Marguery by members of the cottage colony have been prominent among social activities during the past fortnight. One of the most delightful affairs, set in the exotic atmosphere of the Marguery, was that at which Mrs. Thomas Gilroy, a house guest of Mrs. George A. Dobyne at "Casa Beata," on the South Ocean boulevard, entertained. Her guests included: Mrs. Dobyne,

Mrs. Edmund LeRoy Dow, Mrs. John Charles Thomas, Mrs. Albert H. Diebold, Mrs. Chester Williams, Mrs. Frank Vernon Skiff, Mrs. Nathan D. Bill, Mrs. Minola Bryant, Mrs. Clarence Geist, Mrs. Emil J. Stehli, Mrs. Percival E. Foerderer, Mrs. Albert T. Evans, Mrs. David H. McCulloch, Mrs. Eva Munsill, Mrs. Charles M. Brett and Mrs. Earle P. Charlton.

* * * *

Diversion of a rather unique sort was provided at "Villa Filipponi," which is being occupied by Mrs. Joseph B. Long of Chicago, when Mrs. Long was hostess at a soiree, having Mr. Stewart Baird, well known diseur, entertain with skillful imitations of historical characters. Mr. Baird also rendered several vocal selections in English, French and the negro dialect. Following the program a buffet supper was served in the living room and patio of the house which was profusely decorated with flowers. Those who attended the affair included: Mr. and Mrs. Henry Seligman, Colonel and Mrs. Robert Stewart, Mr. and Mrs. Charles H. Chadwick, Mr. and Mrs. Franklin P. Smith, Mr. and Mrs. Edgar J. Williams, Mr. and Mrs. Thomas Hand Ball, Mr. and Mrs. Orville W. Thompson, Mr. and Mrs. Frank Ford, Dr. and Mrs. Edmund LeRoy Dow, Mr. and Mrs. John Pirie, Jr., Mr. and Mrs. John Demarest, Mr. and Mrs. Frank Vernon Skiff, Dr. and Mrs. Malcolm L. Harris, Mr. and Mrs. Max Van Schlagel, Mr. and Mrs. Robert Bacon, Mr. and Mrs. David A. Noyes, Mr. and Mrs. Harold Letton, Mrs. Elden C. DeWitt, Mrs. Minola Bryant, Mrs. Thomas Gilroy, Mrs. Albert T. Evans, Mrs. Frederick A. Glidden, Mrs. John Dietz, Mrs. John Myers, Mrs. R. Townsend McKeever, Mrs. Bingham Plunkett, Mrs. Albert H. Diebold, Mrs. Frances Randolph, Mrs. Frederick Dwight, Miss Lilian Washburn Newlin and Miss Eugenia G. Hayes. Also the Messrs. Edward S. Beck, Frank Davis, Willard W. Ferguson, Frederick Page, William Ruland, Raynor Horsman, Edmund E. Allyne, Charles Sicard and Count Serge de Megeve.

* * * *

A musicale and garden party that was one of the outstanding social events of last week was held at "Marcheta," the home of Mr. and Mrs. Frank Vernon Skiff on El Brillo Way. More than a hundred prominent members of the winter colony attended the affair and had the pleasure of hearing Mr. John Charles Thomas, whose fame is wide spread, sing in the great drawing room of the Skiff home. Following the concert the Romany Chorus serenaded the singer from the garden, where they had pitched their gypsy tents. Colored lights and balloons shone down on the brightly clad singers, and the whole scene was most enchanting. At midnight a buffet supper was served by the Everglades Club. Dancing was enjoyed on a floor which had been set up on the lawn for the occasion, while music was provided by the Smith Doane orchestra. Those at the garden fete were: Mr. and Mrs. Thomas, Mr. and Mrs. George A. Dobyne and Mrs. Thomas F. Gilroy, house guest of Mr. and Mrs. Skiff; Mr. and Mrs. Philip Corbin, Mr. and Mrs. Frank A. Shaughnessy, Mr. and Mrs. Wiley R. Reynolds, Dr. and Mrs. Hobart E. Warren, Mr. Edmund E. Allyne, Mr. and Mrs. Ward Ames, Mr. and Mrs. John R. Bryden, Mr. and Mrs. Charles M. Brett, Mr. and Mrs. Nathan D. Bill, Mr. and Mrs. Frank O. Butler, Mrs. Minola Bryant, Mr. and Mrs. William F. Bode, Mrs. Henry E. Bemis, Mrs. Irving H. Chase, Miss Nellie Cluett, Mrs. Earle P. Charlton, Mr. and Mrs. Frank Cheek, Dr. Clement Cleveland, Mr. and Mrs. Frederic Foster Carey, Mr. and Mrs. Charles Harrington Chadwick, Mrs. John E. Dietz, Mrs. Elden C. DeWitt, Mr. and Mrs. Charles DeLand, Mr. and Mrs. Albert H. Diebold, Mr. and Mrs. John M. Demarest, Mrs. Frederick Dwight, Dr. and Mrs. Edmund LeRoy Dow, Mr. and Mrs. Robert Dun Douglass, Mrs. Cyril Edwardes, Mr. and Mrs. Albert T. Evans, Mr. Willard W. Ferguson, Mr. and Mrs. Frank Ford, Mr. and Mrs. Maurice Fatio, Mr. and Mrs. George S. Fenton, Mr. and Mrs. Jerome D. Gedney, Mr. and Mrs. Clarence H. Geist, Mrs. H. Ashton Henry, Miss Madeleine Henry, Mr. and Mrs. John F. Harris, Mr. Sidney Homer, Mr. John B. Irwin, Mrs. James H. Kennedy, Mr. and Mrs. Allan P. Kirby, Mrs. Cora Wilson Lee, Mr. and Mrs. Louis Mahler, Mrs. Eva Munsill, Mr. and Mrs. Howard Major, Mr. Addison Mizner, Mr. Vincent S. Mulford, Col. and Mrs. Thomas E. Murphy, Mrs. Alexander McKay, Mr. and Mrs. George Alexander McKinlock, Mr. and Mrs. David H. McCulloch, Mr. and Mrs. George Rasmussen, Mr. and Mrs. Emil J. Stehli, Mr. and Mrs. Phil H. Sawyer, Mr. and Mrs. F. Homer Smith, Mr. and Mrs. Joseph Speidel, Mr. and Mrs. John Shepard, Jr., Mr. Edward M. Shields, Mr. and Mrs. Henry Seligman, Mr. and Mrs. Paris Singer, Mr. and Mrs. Adam G. Thomson, Rt. Rev. and Mrs. Nathaniel Seymour Thomas, Mr. and Mrs. Kenneth Van Riper, Mrs. Lois Umbsen, Mr. and Mrs. Horace H. Work, Mr. and Mrs. William E. Waller, Jr., Mr. and Mrs. James N. Wallace, Mr. and Mrs. Blaine Webb, Mr. and Mrs. Loring Q. White, Mr. and Mrs. George C. White, Mr. Winthrop Williams and others.

—Photo by F. E. Geisler

The terrace of the Charles M. Hall home on Travelers Way.

—Pictorial News Service, Inc.

Interior view of the living room in the home of Mr. and Mrs. Charles M. Hayes on the South Ocean Boulevard.

—Pictorial News Service, Inc.

Patio of the new home of Mr. and Mrs. Kenneth Smith of Winnetka, Illinois, at Via Del Mar, Palm Beach

TASTES AND TOILETTES

WHERE did all the tall women come from? was the half perplexed comment of an onlooker at the Colony Club as he watched the long, lithe forms flitting by on the moonlit dance floor. As might be suspected, there has been no sudden elongation of the women. It is the modern mode that creates the illusion. A decade or so ago, woman donned her first short skirt since childhood and thrilled to the ecstatic comment, "Why, you look just like a little girl!" Now, after that thrill is vanished and forgotten, in the manner of thrills, how flattered is she to hear one say, "My, you look so tall and distinguished." So long as clothes can lift one out of the rut of the familiar and can create an illusion of a transcendent personality, reformers need not fear a return to the habiliments of the Garden of Eden.

* * * *

One of the materials that have certainly "caught on" at Palm Beach this season is striped silk shirting. Miss Marjorie Oelrichs was seen recently at the beach wearing a smart frock of this material, sleeveless and with the stripes manipulated cleverly. The material was worked vertically in the bodice and horizontally in the skirt, with bands worked vertically at the side seams. She wore a very becoming draped turban.

* * * *

Men's striped shirting is also worn for spectator sports and shopping by Mrs. John F. Fell, whose dainty little frock with lingerie collar and jabot and lingerie cuffs on the short cap sleeves is typical of the femininity of the mode. Clever use is made of opposite working of the stripes. She wears a hat with a tiny brim that shades the eyes.

* * * *

The brilliant and beautiful Roman stripes are returning to favor, especially for pajama wear. One ensemble that attracted much attention on The Breakers beach used the material lengthwise for the short coat and top and the hip yoke of the trousers. On the very full trouser legs the stripes were worked on the bias.

* * * *

Miss Ann Storr's lithe and slender figure and her admirable carriage make her a much-admired figure on The Breakers beach. She wears a two-piece bathing suit with a belt at the top of the hips and a striking two-tone design of diagonal stripes. Her bathing cap shows huge coin-spots of color.

* * * *

Mrs. Jay Cooke, 2d, wears a short cape over her bathing suit, worn jauntily over one arm and tied with a bow at the shoulder. With the brimmed, floppy hat which she wears, the effect is rather like those extremely short afternoon costumes of a season or so ago.

MRS. CHARLES M. HALL
of Detroit and Palm Beach in her costume at a recent pajama party.

At Right—
MRS. ORRA L. BRAILEY
of Sea Breeze avenue, a charming member of the winter colony.

—Photos by Pictorial News Service, Inc.

Miss Rose Davis was noted at the polo game at Phipps field not long ago wearing a simple white cotton frock of undeniable smartness. It had a round neck and cap sleeves that set out like little shoulder capes, and a circular flaring skirt. She wore a draped turban and white and brown oxfords with broad white laces tied in bows.

* * * *

Mrs. James P. Donohue is one of the many women who sponsor hats with flower trim, a small wreath appearing on a wide-brimmed one which she wears with a smart little suit. The coat is double-breasted with buttons placed high on the front to accent the high waistline, which is also marked by seaming. The skirt is loosely pleated all round.

* * * *

Wide brimmed hats are also favored by the Vicomtesse de Frise who wears one with a costume comprising a simple white silk dress over which is worn a gorgeous quilted jacket with an interesting floral design in natural colors, and a checkerboard border.

* * * *

Mrs. James Newell of Philadelphia and New York wears with much grace a jersey maillot for bathing. Seen seldom on our shores, these little one-piece skirtless costumes are common enough on European beaches.

* * * *

Mrs. Dodge Sloane wears an interesting frock with a sleeveless, square-necked bolero, having a corded motif at the side and with cording in irregular outline about the bottom. A similar treatment is seen at hipdepth on the skirt which has groups of sunburst pleats at irregular heights inserted at the seams.

* * * *

Mrs. Florenz Ziegfeld (Billie Burke) appeared on the night of the Kiwanis benefit, charmingly costumed in a turquoise chiffon gown fashioned on princess lines, with a billowing petaled skirt trailing to the floor. A lovely lame wrap brocaded in pastel colors with a wide collar of nude Fox, turquoise satin slippers and matching handkerchief edged with lace were interesting details.

* * * *

Mrs. Ira L. Richards, Jr., a charming young matron, whose lovely soprano voice was heard at the benefit, chose for her appearance a stunning gown of shell pink satin. With a deep V decolletage in the back, the frock had slightly bloused effect with a fitted hip-yoke and long tiered skirt. A chiffon velvet wrap had a soft bow at the back of the neck. A corsage of orchids worn at the shoulder of the gown was very effective.

* * * *

Another striking frock noted at the performance was worn by Mrs. E. T. Stotesbury of "El Mirasol." The gown was fashioned of layers of black net, the surface daintily sprinkled with sequins. A short wrap of laquer red velvet was worn.

* * * *

Mrs. Henry H. Windsor, Jr., a season guest at The Breakers, who, on the benefit program was billed as "Louise Hunter," captivated her audience with her rendition of several opera numbers. She looked beautiful in a sheer moonlight gown of white net intricately embroidered in a silver flower motif; narrow vertical bands around the bodice held in a shirring, which at the hip billowed in layers of net.

* * * *

Mrs. John F. Jelke, Sr., of The Breakers, entertained at luncheon at the Everglades Club the other day, and wore a lovely frock of dusty rose georgette. A deep yoke of matching Alencon lace and long sleeves with a tight lace cuff, having a fan shaped drape at the wrist were distinctive details. A wide brimmed hat of French blue was very becoming.

* * * *

Mrs. H. W. Bennett of the Everglades Club was noted dining at the Patio Marguery the other night costumed in a Patou dinner gown of lipstick red. A cluster of white gardenias were posed gracefully at the shoulder. A matching wrap of velvet had a deep wing cape.

* * * *

Mrs. Joseph B. Long of the cottage colony was noted at the Marguery on the same evening wearing a Patou flame velvet wrap with an interesting shirred sleeve and cape effect, worn over a lovely frock of white souffle.

OASIS CLUB BOXING TEA

REPRESENTATIVE society of Palm Beach attended the first of the boxing teas to be held this season at the Oasis Club recently, the boxing bouts in such an ideal setting, attracting one of the largest gatherings of the socially prominent ever to attend such an affair. Amid perfect surroundings of tropical beauty, a Spanish patio, palms swaying slightly in the breeze, a canopy of blue sky above, and a balmy atmosphere just suitable for tea in the open, a gay throng congregated about the ringside to view Phil Scott and Tommy Loughran, as they went through their daily workout in preparation for the Miami bout on February 27, and then lingered on to see the three snappy bouts put on for the occasion.

Tommy Loughran, favorite of Philadelphia, was the first to appear in the ring and went through four snappy rounds with Harry Nealon, member of the Hutton stables. Tommy displayed excellent form and although he did not let himself go before the crowd he showed that he could stand the gaff and hit when he wanted to. His first partner was Jack McGuire of Roanoke, Va., who gave him a snappy workout, moving fast about the ring, forcing Tommy most of the time. Frank McCracken, well known newspaper man who is the official broadcaster for the Loughran camp, acted as referee. Tommy was given a fine ovation from the crowd, both on entering and leaving the ring.

The first official bout of the afternoon was then announced by Mr. Ira Richards, prominent member of sporting circles in Palm Beach, presenting Red Hooks and Billy Avera, both of West Palm Beach.

At the bell both boys came out with a rush and began work in earnest with the red headed boy doing some clever boxing and Avera waiting it out to place some effective body blows. Avera demonstrated much harder hitting ability than Hooks and in the third round floored the red headed boy with a beautiful right cross which landed perfectly on Hooks' left jaw.

Hooks came back however but from that time on did not show quite so much pep. He showed a good left jab but took more punishment than his adversary. In the fourth the same old right cross connected again and set Red Hooks down for the count of nine. The two bumps made it look bad for Hooks and Avery got the decision.

After the first bout, Phil Scott, heavyweight champion of England entered the ring and was introduced by Sir Oliver Duncan, prominent British sportsman. Jimmy Johnson then gave a brief resume of Scott's ring history and Charlie Hahn of New York, sparring partner of Soctt, came on for one round. Fully a foot shorter than Scott, he looked like a pigmy, but he gave the English fellow a stiff workout and retired to let Jack Renault, Canadian champion, mix it with the heavyweight champ.

Scott took it a bit more serious with Renault, who forced the big fellow and tied him up to make him work. Scott's left was always there at both short and long range and he showed a right that staggered Renault for an instant in the second round.

Hahn then returned for another round with Scott but due to his shortness could not do much damage to the heavyweight. Jack Demave next mixed it with Scott for two rounds and gave the English fellow a good stiff workout, standing right up to him and taking blow for blow.

The last man to go two rounds with Scott was Billy Middlekoff, All-Southern football star from the University of Florida, who is the heavyweight hope of the state. Fast on his feet, Billy speeded Scott up a bit but was careful not to mix it too much with the big boy.

The second preliminary between Ice Merritt of Lake Worth and Peter Mike of Southampton, L. I., showed two perfectly matched fighters. They both had an excellent wallop, and did plenty of hard work, making it a fast and interesting bout throughout. Peter Mike endeavored to tire Merritt by steadily boring in but Merritt kept him at his distance and rocked the Southampton boy several times with straight rights to the head. When the match ended the boys were awarded a draw.

The main event of the day between Billy Dugan of Adairsville, Ga., and Mike Firpo of Tampa was a bit slow at first because of the wary movements of the fighters who watched one another for an opening.

The two boys fighting it out however, did not appear to notice their surroundings and hammered away industriously with Mike Firpo slowly getting the edge on the Georgia boy. Dugan did not make his usual ferocious rushes and took quite a bit of punishment from Firpo in the midriff. Anyway, after it was over, the decision was awarded to Firpo and the afternoon's entertainment was shifted to dancing and tea in the waning daylight.

The American Legion Drum Corps of West Palm Beach, champions of the state, did some excellent maneuvers in front of the club in their natty uniforms and later escorted a large group of guests to the home of Mr. Walter P. Chrysler, where they entertained his guests with martial airs and were presented by him with a new crisp one thousand dollar bill for the Legion fund.

Judges at the ringside were: Ira Richards, Jr., Clarence H. Geist, John L. Clawson and Gen. Quincey A. Gillmore.

Among the guests noted at the Oasis boxing tea were: Mr. and Mrs. Edward F. Hutton, Mrs. J. Gordon Douglas, Mr. William Baxter, Mr. Quentin Feitner, Mr. D. H. McCullough, Mr. Morgan J. O'Brien, Mr. Lodis, Mr. and Mrs. Thomas W. Durant, Mr. and Mrs. Wright, the Honorable Grover Whalen, Judge William E. Walsh, Mrs. Sherwood Aldrich, Mr. Jules Bache, Mrs. Sailing Baruch, Mr. and Mrs. Philip Corbin, Mr. and Mrs. George E. Kohn, Mrs. John E. Dietz, Mrs. A. J. Bourassa, Mrs. K. S. Hasbrook, Homer E. Sawyer, Mrs. George Eastman, Rodney Thayer, Mr. and Mrs. Warner L. Jones, Mrs. H. E. Bemis, W. A. Brown, Mr. and Mrs. John L. Clawson, Mr. and Mrs .William R. Huntley, Mr. and Mrs. Peter A. Porter, Jr., Mr. and Mrs. Charles H. Wiltsie, Mr. and Mrs. Frank A. Shaughnessy, Mr. and Mrs. Walter Hopkins, Mr. and Mrs. Charles M. Hall, Dr. and Mrs. William H. Gehl, Mr. and Mrs. Paul Forester, Mr. and Mrs. Niles Babbitt, W. M. Francis, Mr. and Mrs. Henry G. Barkhausen, Mr. and Mrs. Jules Parmentier, Mr. and Mrs. Ferd Bartlett, Mr. and Mrs. Lee Joannes, Minturn Post Collins, Mr. and Mrs. Lincoln Isham, Mr. and Mrs. John N. Steele, Dr. S. Gregory, Mr. and Mrs. Vincent Scullin, Mr. and Mrs. Stuart G. Rosson, Eddo de Cernea, Solomon Scheu, Mr. and Mrs. R. W. Stewart, James and Alexander Stewart, John J. Raskob, Mr. and Mrs. Walter L. Butler, Mr. and Mrs. Michael Winburn, Col. William Hayward, Miss Claire Cassell, Dr. and Mrs. Hobart Endicott Warren, Mr. and Mrs. George White, Mr. and Mrs. Ray Lillibridge, F. I. Vane, John P. Mattheys, Mr. and Mrs. Orsyn Warshaver, Mrs. K. S. Hasbrouck, Howard Shelly, John McKeon, George C. White, Dr. Jerome Lynch, Mr. and Mrs. Walter S. Orr, Mr. and Mrs. Jerome Kern, Mr. and Mrs. Charles Rogge, Mrs. Joe Higgins, Lawrence C. Fuller, Mr. and Mrs. Farnell, Edwin M. Shields, Mr. Hanlon, W. W. Ferguson, C. M. Highsmith, Mr. and Mrs. Frank M. Getz, Mrs. Charles Pfizer, Harry E. Hoy, Mrs. John Craig, Mr. and Mrs. Buckner Chipley, Mrs. Irving Hall Chase, Mr. and Mrs. Frank Vance Storrs, Dr. and Mrs. Henry V. B. Darlington, Mr. and Mrs. Orson Munn, Mr. and Mrs. George D. Simon, M. Dorland Doyle, J. M. Sapp, Mr. and Mrs. Nathan D. Bill, Mr. and Mrs. Carter Leidy, Mr. and Mrs. Walter P. Chrysler, Mr. and Mrs. E. J. Kelly, Sir Oliver Duncan, Mr. and Mrs. Joe Zelli, Mr. and Mrs. Edward S. Larsen, Commodore and Mrs. Edward F. Luckenbach, the Rev. Father Francis Duffy, Mr. and Mrs. Thomas R. Cowell, Harry Haggerty, Jr., Mr. and Mrs. Frank Vernon Skiff, Mr. and Mrs. Norman E. Mack, Mr. and Mrs. Messmore Kendall, Mr. and Mrs. Arthur Somers Roche, Mr. and Mrs. Maurice Fatio, Mrs. Frederick McLaughlin, Mr. and Mrs. E. P. Lanfranchi, Miss Ann and Miss Caroline Storrs, Mr. and Mrs. William J. McAneeny, Mr. and Mrs. James P. Donohue, Mr. and Mrs. Charles McCann, Mr. and Mrs. Howard Major, Gen. Quincey A. Gillmore, Miss Frances Gillmore, Mr. and Mrs. Arthur C. Keleher, Mr. and Mrs. Finley Peter Dunne, Mr. and Mrs. George Kent, Jr., Mr. and Mrs. Milton W. Holden, Mr. and Mrs. Wiley R. Reynolds, Mr. and Mrs. Ira R. Richards, Mr. and Mrs. Henry Seligman, Mr. and Mrs. John R. Bryden, Jay F. Carlisle, George Meyers.

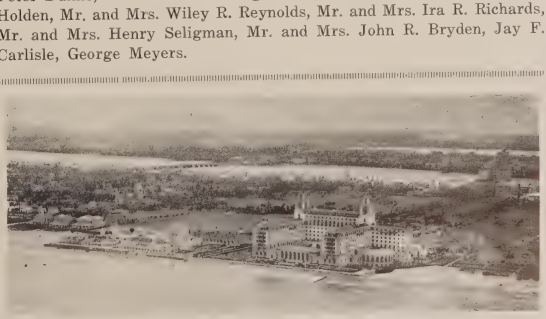

A splendid view of the famous Breakers Hotel with the bathing casino and boardwalk viewed to the left.

PALM BEACH CLUB ACTIVITIES

NO MATTER where an evening begins at Palm Beach it is apt to end at the Colony Club, for this popular night club is a favorite rendezvous of the winter colony. Now on the crest of its second successful season, the Colony Club is a nightly meeting place for all who delight in out-door dining and dancing, which are typical features of Palm Beach winter life and greatly appreciated because of the mental contrast with the ice and snow of the north. Among recent parties at the Colony Club was the dinner given by Mrs. James Forrestal in honor of her house guest, Mrs. Donald Ogden Stewart. In addition to the honor guest, the party was made up of Mrs. Richard B. W. Hall, Miss Beatrice Patterson, Miss Pauline Munn, Miss Alice Leone B. Moats, Mrs. John R. Fell, Mrs. Charles Reed, Mrs. Harvey Wallace Shaffer and the Messrs. John Schiff, James H. R. Cromwell, Morgan O'Brien, M. Dorland Doyle, John Chaqueneau, James R. Hyde, William Baxter, Edward Allen and Nils F. Forman.

Captain and Mrs. R. Amcotts Wilson entertained a group of guests including Mr. and Mrs. Aksel de Wichfeld, Mrs. Joshua Cosden and others.

One of the merriest parties of the season at the Colony Club was given by Mr. John J. Raskob, who is spending the season with his family in the former W. J. Connors home on the ocean front, for his daughters, the Misses Betty and Helena Raskob. A large table in the east terrace was reserved for the party and beautifully decorated with roses and other cut flowers. Thirty young people gathered for dinner followed by an evening of dancing.

An innovation at the Colony Club this season is the informal Sunday night beefsteak dinner, which every week attracts many patrons. Noted recently among the many parties enjoying the Sunday beefsteak dinner at the Colony Club were: Mr. and Mrs. Kenneth B. Van Riper, who were hosts to Mr. and Mrs. Walter P. Chrysler, Mr. and Mrs. Lucius M. Boomer, Mr. and Mrs. Alfred P. Sloan, Jr., Mr. and Mrs. Philip Corbin, Mr. John Wyle and others.

—E. F. Foley.

MR. A. ATWATER KENT, JR.

of Ardmore, Pa., and Palm Beach, is a recently elected subscriber of the Everglades Club.

—Pictorial News Service, Inc.

DANCING CLASS AT EVERGLADES CLUB

First Row—Jack McAneeny, Diana Frazier, Betty McAneeny, Marjorie Chadbourne, Nedenia Hutton, Joan Sweeny, Jean White, Kenneth Van Riper, Annette Reynolds. Second Row—Gloria Van Riper, Marie Bassett, Ted White, Ritchey Farrell, Fairfax Farrell, Andrea Luckenbach.

Mr. Joseph E. Widener entertained a group that included among others Mr. James R. Hyde and Mr. William Baxter.

* * * *

Several New Englanders have arrived at the Everglades Club during the past fortnight, among them: Mrs. Russell Nourse of Dedham, Mass., Mr. Charles L. Harding, Boston, Mass., Mr. and Mrs. Ogden Minton with their daughters, Ann and Niva Minton, from Greenwich, Conn.; Mr. and Mrs. W. B. Miller, also of Greenwich, Conn. Coming from the opposite coast were: Mr. and Mrs. Horace Wilson Bennett, Mrs. Marguerite Cobb and Mrs. J. S. Riche, all of Denver, Colorado. Mr. B. Henry Pelzer, Mr. and Mrs. Harry P. Robbins and Mr. Henry MacDonald are New Yorkers who recently arrived at the Everglades.

New subscribers elected to the Everglades Club last week were: Mr. Charles Stanley Allen, Dayton, Ohio; Mr. Clarence W. Cady, Towners, N. Y.; Mrs. Nelson Sherwood Clark, New York city; Mr. Julian S. Detmer, Tarrytown, N. Y.; Mr. A. Atwater Kent, Jr., Ardmore, Pa.; Mrs. Eugene McEvoy and Mr. Harry H. Winson, Jr., of Chicago; Mrs. Howard A. Plummer, Rye, N. Y., and Mr. Albert Wells Russell, Cleveland, Ohio.

The Orange Gardens have been more enchanting than ever these days, with the fresh blossoms that appear on the trees every morning filling the air with their heavy fragrance. One of the delightful teas of the week given here was that at which Mrs. Irving Hall Chase of "El Palmar," was hostess. The affair was held to compliment Mrs. George Driggs of The Breakers. In addition to the guest of honor, those present were: Mr. and Mrs. Robert Dun Douglass, Dr. and Mrs. Henry V. B. Darlington, Col. and Mrs. John Bayne Maclean, Dr. and Mrs. George C. F. Williams, Mayor and Mrs. John Shepard, Jr., Mr. and Mrs. R. A. C. Smith, Mr. and Mrs. Frank Vernon Skiff, Mr. and Mrs. Arthur Lippincott, Dr. and Mrs. Edmund LeRoy Dow, Dr. and Mrs. Charles Temple, Mr. and Mrs. A. Kinnaird Tod, Mrs. Henry C. Phipps, the Hon. Mrs. Frederick E. Guest, Mrs. Irvin Day, Mrs. John E. Dietz, Mrs. Samuel Valentine, Mrs. John E. Dana, Mrs. Bernard H. Kroger, Mrs. Harry Cleveland, Mrs. Eva H. Harrison, Miss Helen Chase, Mrs. Emily Howland, Dr. Clement Cleveland, Captain Arthur H. Vaughan-Williams, Captain Frank Kellogg, and the Messrs John B. Irwin, Frank Butterworth and Henry Sloan.

Mr. Edmund E. Allyne of the South Ocean boulevard was host to a large party at the Everglades last week, his guests including: Mr. and Mrs. Thomas Hand Ball, Mr. and Mrs. Horace W. Bennett, Mr. and Mrs. Charles Bromfield, Mr. and Mrs. Charles H. Chadwick, Mr. and Mrs. John L. Clawson, Mr. and Mrs. Charles Crocker, Mr. and Mrs. Frank W. Ford, Mr. and Mrs. Rorrin J. Ford, Mr. and Mrs. George S. Fenton, Mr. and Mrs. Benjamin Hopkins, Mr. and Mrs. Clement M. Keys, Mr. and Mrs. Eugenie P. Lanfranchi, Mr. and Mrs. George Lynn, Mr. and Mrs. Edgar F. Luckenbach, Mr. and Mrs. Arthur Hudson Marks, Mr. and Mrs. William J. McAneeny, Mr. and Mrs. Peter A. Porter, Mr. and Mrs. Philip Sawyer, Mr. and Mrs. F. B. Stearns, Mr. and Mrs. Edgar J. Williams, Mrs. Seymour Baird, Mrs. Minola Bryant, Mrs. Nelson S. Clark, Mrs. Marguerite Cobb, Mrs. Elden C. DeWitt, Mrs. Albert H. Diebold, Mrs. John Dietz, Mrs. Cyril Edwardes, Mrs. Benedict M. Holden, Mrs. Cora Wilson Lee, Mrs. Joseph Magnus, Mrs. R. Townsend McKeever, Mrs. John B. Warden, Mrs. A. Howes Torrey, Mrs. Richard Wood, Miss Jane Grant, General Bickford, Count Serge de Megeve, and the Messrs. John B. Irwin,

Elwood E. Rice, Charles L. Sicard, John Cooper, Robert Evans and Julian F. Detmer.

At the Sunday night dinner dance Mrs. George Warren Fuller entertained: Mr. and Mrs. J. Robert DeWenter, Mr. and Mrs. Alexander Robertson, Mr. and Mrs. Edward Larsen, Mr. and Mrs. Richard Crowley, Countess Perdicaris, Mrs. Burke Bradner, Mrs. Earl Deakin, Mrs. Helen Hume, Mrs. Ethel Ogle, Miss Veronese Beatty, Miss Jane Edson, Miss Virginia Campbell, Miss Betty Green, Miss Katherine Clarke, Miss Pauline Bode and the Messrs. Kemp G. Fuller, James Pendleton, Milton Fuller, John Clarke, Herschel Auxier, Albert Keppler, J. E. Johnson, Charles S. G. Means, John Volk, Edward Valier, William Trevail, Harry Lee Creary and Count Serge de Megeve.

Mrs. Thomas L. Chadbourne entertained Mrs. William H. vom Rath, Miss Mary Cass Canfield and Mr. Chesley Richardson, Mrs. Orr Perkins, Commander Paris G. Singer, Mr. Addison Mizner and Mr. Roger Girodolle at dinner Sunday evening.

* * * *

The new Florida Embassy Club is proving very popular with members especially on the Tuesday gala nights at which some special enteratinment feature and decoration is provided. One of the most recent was an Orange Blossom Fete which was greatly enjoyed.

Mr. James Moffett and Mr. W. H. Miller were hosts at a dinner at the Florida Embassy Club. The table was arranged in the form of a hollow square with a fountain playing in the center. The floral decorations consisted of roses and sweet peas. The guests were: Mr. and Mrs. Franklyn L. Hutton, Col. and Mrs. William Hayward, Mr. and Mrs. James P. Donohue, Mr. and Mrs. John Stafford, Mr. and Mrs. Adam G. Thomson, Mrs. John Kiser, Miss Agnes Donohue, Mr. John Carney and Mr. Charles Standifer.

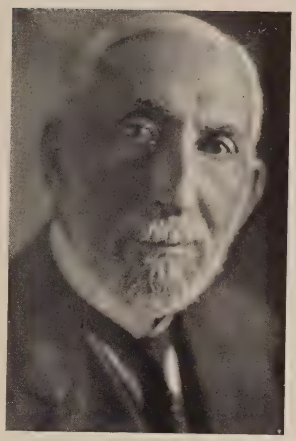

—E. F. Foley.

MR. THOMAS J. O'BRIEN

of Grand Rapids, former Ambassador to Japan and to Italy, who is spending the winter months at The Breakers.

Miss Mary Holden and her mother, Mrs. Benjamin M. Holden, entertained at dinner at the club for a group of young people including: Mr. and Mrs. Charles Crocker, Mr. and Mrs. Charles Bromfield, Mr. and Mrs. James Neville, Mr. and Mrs. James Walton, Miss Antoinette Johnson, Miss Nina Louise Ball, Miss Katherine Clarke, Miss Betty Green, Miss Elise Plankinton, Mrs. Marguerite Bennett Cobb, and the Messrs. Charles S. G. Means, Pedro Fuller, Carlton Copp, Edward Pinkerton, Robert Evans, Henry Trask, Edward Shields, William Plankinton, John Cooper, Florian Lenox, Stanley Landis and Robert Rasmussen.

Mr. and Mrs. Arthur Somers Roche had as their dinner guests Mrs. Frederick McLaughlin, Mr. and Mrs. Orson D. Munn, Mr. Jack Chaqueneau, General and Mrs. Quincy Gillmore, Miss Louise Van Alen, Mr. James Van Alen, Miss Marjorie Oelrichs, Miss Frances Gillmore, Mr. John Fell, Jr., Miss Virginia Thaw, Mr. H. W. Bishop, Miss Belmont, Mr. Ward.

—Photo by Poinciana-Breakers Studio

One of the many vistas of wind-tossed clouds and surging ocean that give an endless variety to a drive along the ocean boulevard that skirts Palm Beach; these coasts that once were the scene of bold activities in the days of the pirates, now hold enchantment for winter visitors—one can imagine buried treasure at the foot of the sentinel palm tree.

At Left—
MRS. WOLCOTT BLAIR
the former Ellen Yuille, with her small son Watson, at Palm Beach.

At Right—
MRS. HERBERT WESTON AND MISS MARJORIE DE L. OELRICHS
in the balloon-covered beach robe.

At Left—
MISS ANN. RAINEY AND MISS VIRGINIA HILLEARY
set a new style in puppy dogs and bathing ensembles among Everglades Club members.

At Right—
MISS CAROLYN WIDMAN
of New York, an autumn debutante, who has been for some weeks at the Breakers.

At Left—

MISS POLLY MOORE

daughter of Mr. and Mrs. Paul Moore of New York and "Collado Hueco," Palm Beach.

At Right—

MRS. RAWSON L. WOOD

who has been at Palm Beach as a guest of Mrs. William Thaw III.

At Left—

MRS. DONALD OGDEN STEWART

of New York, with Mrs. James B. Forrestal, at whose home she has been a guest.

At Right—

MISS NANCY HECKSCHER

daughter of Mrs. Vanderhoef Heckscher of New York, sets out for a brisk walk at Palm Beach.

-Photos by Fotograms N. Y.

—Photos by Pictorial News Service, Inc.

COSTUME PARTY GIVEN BY JOAN SWEENY

1—Jack Hopkins, 2—Leila and Marjorie Chadbourne, 3—Jeffry Doyle, 4—Emil Mossbacher, 5—Nedenia Hutton, 6—Lola and Charles Pierce, 7—Walcott Blair and David Armour, 8—Diana Frazier, 9—Jack and Betty McAneeny, 10—Philip Corbin, 11—Joan and Martin Sweeny, 13—Joan Holden, 13—Ben Hopkins, 14—Ben, Patsy and Mary Louise Raskob, 15—Norma Perkins, 16—Gleen Pitts, 17—Maureen and Baba Kenny, 18—Vincent Scullin, 19—Betty Ordway, 20—Sonny Giblin

AVIATION AT PALM BEACH

AVIATION at Palm Beach is taking its place with motoring and yachting as a mode of transportation and novel form of divertissement, and with the presence of two well equipped marine bases and an excellent flying field here, added impetus has been given to all forms of air travel. One of the most recent innovations in aerial entertainment occurred recently when Major and Mrs. de Serversky, who are spending the season in Florida, played hosts to members of the winter colony by serving tea in the American manner, but in the most unusual surroundings, high above Palm Beach at an altitude of eight thousand feet in their huge Sikorsky amphibian plane.

The party consisting of Mr. Edwin Shewan of New York, who is here aboard his yacht, "Pastime"; Mrs. F. Sheldon Jaffry of New York, Mrs. Mary O. LaBaw of Philadelphia and Mr. George Mann of New York, took off from the Roosevelt Marine base with all the accoutrements for tea and with Major de Serversky piloting the plane, it zoomed over the water and was soon far above the world famous island resort, presenting a most beautiful panorama of ocean, lake and Palm Beach.

After making a complete circle of the island, the nose of the huge plane was pointed upward until banks of billowy white clouds were reached. Looking massive and exceedingly solid one experienced a thrill of apprehension as the air yacht drew nearer and nearer to what looked like a solid mass. Suddenly, when it appeared as though the plane would strike, the clouds yielded and the entire plane was enveloped in fine mist. A moment later the plane emerged into the blue sky, the motors were idled and tea was served.

Gazing about him Mr. Shewin inquired of Mrs. de Serversky as to the whereabouts of the angels, provoking laughter from the rest of the group. Finally, when the repast was over, movies had been taken of the party and a lengthy view of the land beneath had been obtained, the air yacht descended, landed on the surface of the lake, the wheels were put down and it climbed out on to the ramp, with the members of the party declaring that it was one of the most memorable outings ever had at Palm Beach.

* * * *

Another instance of the utility of planes was demonstrated recently when Dr. Charles C. Morrison made an emergency trip to St. Augustine. He left the Curtiss-Wright base at 1:30 in the afternoon, arrived at his destination, held several consultations and starting back at 6:30 arrived at Palm Beach at 10:25 in the evening. He complimented Pilot Cleveland on his excellent work and stated that incidentally it was the first air trip he had ever taken.

* * * *

Other members of the resort colony who have recently taken to the air are: Mr. George Copeland, famous pianist, who, in company with Miss Alice De Lamar and several friends, made his first flight from the Curtiss-Wright base. Bud Fisher, creator of Mutt and Jeff, also arrived at Palm Beach the other day, coming here for a short trip from Miami.

OTHER LITTLE GUESTS ATTENDING JOAN SWEENY'S PARTY

Top Row—Nancy Oakes, Joan Wyeth, Barbara Mossbacher. Bottom Row—Nora Perkins and Alice Wyeth, James and Harry McGintey, Virginia and Helen McCulloch.

—Photos by Poinciana-Breakers.

SPORTS IN PALM BEACH

MISS MAUREEN ORCUTT of the White Beaches Golf and Country Club, Haworth, N. J., holder of the Women's Metropolitan championship and of the Women's Mid-Winter Golf title, the latter annexed three weeks ago in Miami, added another laurel to her wreath of victory the following week by defeating Miss Virginia Van Wie in the finals of the Women's Championship of Florida, after the closest match played hereabouts this season. However, she had to take Miss Van Wie as far the twentieth hole before the tide of battle went definitely her way. Her medal score was 77.

In the second flight Mrs. H. B. O'Brien defeated Miss N. Hecksher with the wide open score of 9 and 8. Mrs. D. A. Ross was third flight winner, defeating Miss D. Prather 1 up, and in the consolation round Mrs. Loring Q. White defeated Mrs. M. Hocheimer also 1 up.

On the eighteenth hole of the Orcutt-Van Wie match the only thing which separated the latter from permanent possession of the Flagler trophy, which she has already won twice, was two scant inches of Florida real estate. Her approach shot was a beauty, leaving her twenty-five feet to the right of the pin, and her putt missed the cup by the distance stated for a three, the hole being halved, and necessitating continuance of the match to the nineteenth and eventually to the twentieth.

Miss Orcutt calculated carefully the niceties of every stroke, and only once could she be accused of carelessness, when she missed an easy putt on the sixteenth. On the whole, Miss Van Wie's putting was a little steadier than the winner's, but the latter's approaches were deadly always. A huge gallery followed the match.

After the conclusion of the match between Miss Orcutt and Miss Van Wie, prizes were distributed to the winners of the various events held during the week.

Old Guard Society

At the annual meeting of the Old Guard Society of Palm Beach Golfers, held last week, the following officers were elected to serve for the coming year:

Bernard H. Kroger of Cincinnati, president, succeeding himself; George H. Keim of New York, vice-president; Clarence Hall of Washington, D. C., secretary-treasurer.

The following were elected to the board of governors for a term of three years: Fred C. Burden of Detroit, E. C. Warner of Minneapolis, George H. Keim of New York and A. M. Banker of Johnstown, N. Y.

Everglades Club

Orra L. Brailey of Toledo, Ohio, while playing in a match with Blaine Zuver of Canton, Ohio, last week on the Everglades Club course, made the tenth hole in one, the first time this feat has ever been accomplished. However, the match eventually went to Mr. Zuver by a score of 4 and 2.

The eighth hole on the Everglades course has been made in one several times during past seasons. The tenth hole is 150 yards long, the carry being across 110 yards of water immediately in front of the tee. Mr. Brailey's ball described a perfect trans-marine parabola, descended onto the green and rolled gently into the cup.

Championship of Florida

A large and fashionable gallery was on hand to witness the first matches in the Championship of Florida, women's singles and doubles, at the Palm Beach Tennis Club, located at the north end of the Poinciana grounds. Weather was ideal for play, and the courts were in perfect condition.

Two of the four seeded players, Mrs. William Endicott and Mrs. B. F. Stenz, did not get into action. The former played for the first time in the afternoon of the second day, Mrs. Stenz' initial appearance being in the morning of the same day, when she engaged in a tilt with Miss A. M. Storrs.

One of the most interesting of the opening day matches was the one between Miss Ann Rainey and Miss Eliza Coxe, with victory going to the latter in two straight sets, 6-2, 6-1. It was Miss Rainey's first tournament match, and she played good tennis throughout, but was unable to hold down Miss Coxe, who brandishes a deadly racket and has appeared in many meets heretofore.

Another spectacular match, and the longest one of the day, was that between Miss Clare Stenz and the fifteen-year-old Miss Helen Fulton. The latter made some splendid rallies, winning the second set 6-2, but goinging down to game defeat by the final score of 6-1, 2-6, 6-4.

In her match with Mrs. Robert N. Hassler, Miss A. M. Storrs won the applause of the gallery, overcoming a five game handicap in the second set, to emerge victorious with the score of 7-5, 7-5.

Three players defaulted: Mrs. S. L. Reinhardt, Jr. to Mrs. William Endicott, Miss Nancy Heckcher to Mrs. B. F. Stenz and Miss Elizabeth Kent to Mrs. W. J. Southam.

Complete results for the first day were:

Mrs. William Endicott defeated Mrs. S. L. Reinhardt, default.
Miss Barbara Phipps defeated Miss Mary Southam, 6-2, 6-2.
Miss Gertrude Conaway defeated Miss Peggy Phipps, 6-4, 6-1.
Mrs. Sidney J. Legendre defeated Miss May Bevan, 6-4, 6-3.
Miss Clare Stenz defeated Miss Helen Fulton, 6-1, 2-6, 6-4.
Miss Virginia Hilleary defeated Miss Theodosia Smith, 6-2, 6-1.
Mrs. B. F. Stenz defeated Miss Nancy Heckcher, default.
Miss A. M. Storrs defeated Mrs. Robert N. Hassler, 7-5. 7-5.
Miss Eliza Coxe defetaed Miss Ann Rainey, 6-2, 6-1.
Miss Edna Brokaw defeated Miss Margaret Hill, 6-1, 6-2.
Mrs. W. J. Southam defeated Miss Elizabeth Kent, default.
Mrs. J. L. Bremer defeated Miss Arline Stenz, 6-1, 6-1.

Swimming Meet

With the entry of Miss Josephine McKim and Miss Georgia Coleman, Pacific Coast stars, in the swimming meet to be held at The Breakers Casino on March 8, the colony is now assured of witnessing one of the finest programs ever seen here.

These two young ladies, who are the best swimmers on the Pacific Coast, will add greatly to the exhibition, as they are pretty certain of establishing some world's records in the local pool. In addition about twelve girls of the Women's Swimming Association will be entered. Palm Beachers will have the opportunity of seeing them perform here before they appear in the National Championship.

Included among the mermaids is a group of at least five from New York city, who will compete in what will prove the final preparations for the national title meet to be held a week later. The famous Breakers pool meets all international requirements, and any new records established therein will be official in every respect. Considering the class of competition, it is not at all unlikely that several new world's marks will be recorded.

New York's group of entrants in the meet will consist of the fastest natators in the Women's Swimming Association, perennial holder of the national team championship. Heading the squad will be Miss Eleanor Holm, diminutive sixteen-year-old water sprite. With her will be the Misses Lisa Lindstrom, Agnes Geraghty, Adelaide Lambert and Katherine Ames.

Miss Holm is among the greatest all-around girl swimmers ever developed, and easily supreme among the back stroke swimmers of this or any other time. She has proven this by the consistency with which she has shattered the back stroke records set by the late Sybil Bauer of Chicago.

The Crawl Stroke

A person verging on middle age or older may learn any swimming stroke without difficulty, with the exception of the crawl, which they should not attempt to master, according to Charles Norelius, one of the country's foremost swimming instructors and father and teacher of Martha Norelius, the world's greatest woman swimmer and dual Olympic champion.

Mr. Norelius made the foregoing statement at The Breakers pool, where he is chief swimming instructor. A tremendous interest in swimming has been aroused among Breakers and Poinciana guests and other members of the cottage colony, as a result of the announcement of the meet which is to be held in The Breakers pool on March 8.

In discussing the subject of swimming instruction, Mr. Norelius pointed out that it takes at least six months of swimming every day to develop a fairly good crawl. "The crawl is a very difficult stroke to learn, and should not be taught to the novice. To become really proficient takes at least a year of practicing and coaching.

"A good trudgeon should be developed before starting on the crawl, as the former is the foundation of the crawl stroke," continued the master natator. "Trying to learn the crawl before knowing the trudgeon is like trying to build a house without a foundation.

"A person nearing middle age should not attempt to learn the crawl. It is similar to a person of that age commencing to train for a 440 yard running foot race. The crawl is a racing stroke pure and simple, and must be taught in early youth.

Anybody can learn to go through the motions of the crawl for a limited time, but it is altogether different to attempt to use this stroke for, say, a 200 yard swim. Therefore those beyond the age of youth should concentrate on the trudgeon.

"It is the rhythm of the crawl stroke, more than in any other stroke, which makes the swimmer glide through the water. It seems impossible for an older person to learn to coordinate arm and leg movement so as to acquire the necessary rhythm of the crawl.

"In learning the side stroke, the breast stroke, the single overarm or the trudgeon, the pupil will very quickly learn the coordination of arms and legs, regardless of age. I have hundreds of pupils who were started by other instructors with the crawl, who have become discouraged after taking a dozen or so lessons.

"It takes too long to get results when starting a beginner, even young ones, with the crawl stroke," concluded Mr. Norelius. "The pupils nearly always get discouraged before they have accomplished anything. That is why I leave the crawl until the last."

Boxing

Michel Maurer, German protege of Pa Stribling, so far out-classed Big Jeff Caroll of Biloxi, Miss., last week in the main event at the American Legion Athletic Arena in West Palm Beach, that full credit should be given Jeff for lasting as far as the fourth round, in the middle of which Maurer put into effect his threat of the previous three and a half rounds.

Sweeping around with a long right, the German connected with Jeff's jaw. The latter left the floor and came down head first in the resin, and everybody in the packed auditorium, except Jeff himself, knew that the popular Mississippian was out—plenty! It was as pretty a knockout as has ever been administered hereabouts, and Maurer is by far the best fighter who has shown in the local arena this season.

Jeff tried vainly to land one of his famous uppercuts, but Maurer is far too clever for him, and had no trouble in avoiding whatever the former sent his way. Maurer should not be too highly elated at the result of his first battle in this country, nor should Carroll take his defeat too seriously; it was simply a case of neither one of them being in their proper class.

The comedy relief of the evening was furnished by the battle between Jack McGue of Roanoke, Va., and Jack Firpo of the Everglades Club, with nobody ever in danger except the referee. The former received the decision when the fight was called off by the referee in the fifth round. The outcome would have probably been the same had McGue had one hand tied behind his back. Incidentaly, the latter is a pretty boxer, although his punches probably lack steam. One couldn't tell from last night's fight, as he tried his best not to hurt Firpo.

Joey Edwards of Cleveland came far from performing past promises in his fight with Possum Verner of West Palm Beach. The main bout went the full eight rounds, with the decision to the latter. There was nothing spectacular about the battle; it was just another bout. The best that can be said is that the boys were fairly evenly matched.

A good fight was provided by Young Tuffy Griffith of Ashland, Ky., and Billy Burkett of Roanoke, Va., the decision going to the former. Neither boy has any defense, but they gave the crowd the brand of slugging which it likes. Griffith is handicapped by a short reach, which is offset by lots of determination. Burkett likes to fight and the fans like to see him fight. On the whole it was a satisfactory affair, and Burkett's reputation will not suffer even with the adverse decision.

The announcement was made from the ring that more than $10,000 had been raised for the Milk Charity Fund through the sale of seats for last night's events. Among box-holders, who purchased their seats at the auction held two weeks ago, were Earle Perry Charlton, Frank Duff Frazier, Charles M. Amory, Miss Peggy Bailey, Arthur Somers Roche, Colonel C. K. G. Billings, George S. Rasmussen, Bernard H. Kroger, Benjamin J. Rosenthal, Mayor John Shepard, Jr., Jules S. Bache, Clarence Hall, S. L. Reinhardt, Jr., Earle Liederman, Eben M. Byers, David A. Schulte, Charles M. Hayes, Vincent Bendix, William J. McAneeny, Edward F. Hutton, J. Leonard Replogle, Alfred Feltman, Edgar F. Luckenbach, John C. King, Lawrence Waterbury, Jerome Kern, Franklin Simon, James H. Emery and Joseph Paterno.

Others occupying boxes were William F. Bode, William H. Peterken, George F. Groves and Joseph S. Blume.

1818 AND TO-DAY

ESTABLISHED 1818

Brooks Brothers,

CLOTHING,

Gentlemen's Furnishing Goods,

MADISON AVENUE COR. FORTY-FOURTH STREET
NEW YORK

For Winter Wear in the South

BRANCH STORES
BOSTON
NEWBURY CORNER OF BERKELEY STREET
NEWPORT PALM BEACH

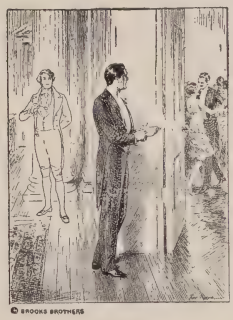

1818 AND TO-DAY

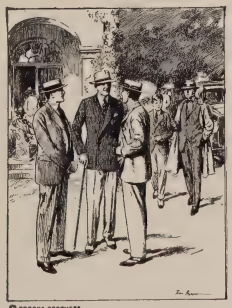

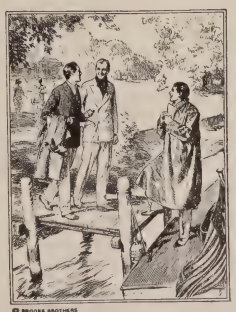

MIAMI BEACH

INTERESTING dinner groups were seen at the Deauville during the past week. Mrs. Stanley C. Warrick was dinner hostess at the club recently, when her guests were: Miss Emily Roys, Mrs. Louise Alters, Mr. and Mrs. Dabell Littlefield, Count Serge de Megeve and Mr. and Mrs. M. J. Foley. P. A. Work entertained at his table: Mr. and Mrs. H. Harper, Alfred Barron, Mr. and Mrs. Raymond Allen of New York, Mr. and Mrs. B. B. Tatum, Mr. and Mrs. Harold Throm, Mrs. Frederick Gardner, Miss Estelle McNamara, Mrs. L. T. Highleyman, Barry Hepburn, Daly Highleyman and Donald Harper. A group from Cincinnati found Robert Rutledge host to his mother, Mrs. P. A. Rutledge and Mrs. George Rentschler. Mr. and Mrs. E. T. Gardner of Dayton, Ohio, were dinner hosts to Mrs. Evelyn H. Patterson, also of Dayton, and Mr. and Mrs. Timothy Goodman and Fred Flack of Cincinnati. Mr. and Mrs. J. C. Guild of Chattanooga, has as their guest, Dan Richmond of New York city. Mr. and Mrs. M. K. Smith of New York were hosts to Mrs. C. B. Wilcox of Sandusky, Ohio. Mr. and Mrs. Charles A. McCulloch of Chicago were hosts to Mr. and Mrs. William F. Carey, Mr. and Mrs. Frank J. Bruen, Mrs. E. F. McDonald, Mrs. John M. Kinney, Miss Florence McDonald, Mrs. H. J. Gaw, James Bush and William Alden Pratt. Mr. and Mrs. Joseph M. Smoot were also among the dinner guests.

* * * *

Mr. and Mrs. William Childs, Bernardsville, N. J., are guests at the Fleetwood hotel.

* * * *

Harry F. Guggenheim, American ambassador to Cuba and aviation enthusiast, was a recent guest at the Roney Plaza hotel.

* * * *

Mr. and Mrs. Asa Candler returned recently by airplane from Havana and are guests at the Roney Plaza hotel.

* * * *

Mrs. H. R. Kurrie of Chicago arrived recently to spend three weeks and registered at the Blackstone hotel.

* * * *

Mrs. Carol Rice Dawes, prominent club woman of New York, has come to Miami Beach for a winter stay and is at the Blackstone hotel.

* * * *

Mrs. Hoffman Dolan of Philadelphia is a guest of her sister, Mrs. H. E. Talbott, Jr., at Fieldstone.

* * * *

Mr. and Mrs. Philip J. Curry, New York, have arrived at the Nautilus hotel for the season. They were the guests of Mrs. Curry's parents, Mr. and Mrs. James Reeves.

* * * *

F. B. Frisbie, New Haven, Conn., has arrived for an extended vacation. He is a guest at the Roney Plaza hotel.

* * * *

Mr. and Mrs. H. H. Flatale of London, making a tour of America, are at the Blackstone hotel.

* * * *

Mr. and Mrs. R. P. Scripps are guests at the Flamingo hotel.

* * * *

Mrs. W. M. Southam of Ottawa joined Mr. Southam, who has been at the Pancoast for a month with his son. Their daughter, Mrs. Paul Peters of Toronto, also joined them.

* * * *

Mr. and Mrs. William G. Rabe of Great Neck, L. I., are guests at the Flamingo hotel.

* * * *

Mr. and Mrs. Charles Norris Williams motored from Indianapolis, Ind., recently and are guests at the Fleetwood hotel.

* * * *

Judge and Mrs. T. T. Ansberry of Pine Tree drive have as their guests, Mr. and Mrs. Joseph P. Tumulty of Washington. Mr. Tumulty was secretary to President Wilson and a number of social events will be given in their honor during their say here.

* * * *

Mr. and Mrs. Frank E. Gannett of Rochester, N. Y., and their two children, Sally and Dixon, are occupying their new home on the bay here. Mr. Gannett is editor and publisher of the Gannett newspapers.

* * * *

Two of America's leading industrialists, A. L. Humphrey, president of Westinghouse Air Brake Co., and C. R. Nutty, president of the Gulf Refining Co., both of Pittsburgh, arrived recently and are guests at the Nautilus hotel.

* * * *

Lou R. Crandall, president of the Fuller Construction company, New York, is at the Roney Plaza hotel.

* * * *

E. A. "Bill" Nunan, editor of The Dayton Review, widely known independent weekly newspaper of Dayton, Ohio, is here for a three weeks' stay with his bride, who was prior to her marriage, Mrs. Bessie Lepper of Dayton.

* * * *

George Gershwim, famous composer, with George Hale, noted dance producer, is at the Blackstone hotel.

* * * *

George Horace Lorimer, editor in chief of The Saturday Evening Post and vice president of the Curtis Publishing company, arrived at the Roney Plaza hotel recently for a vacation and to confer with Cyrus H. K. Curtis, who is in Miami on his yacht "Lydonia."

* * * *

Mr. and Mrs. Orville J. Taylor of Chicago are the houseguests of W. M. Griffin of Fort Wayne, Ind., at his home at 4537 Collins avenue.

* * * *

Robert Brooks and his attractive daughter, Florence of St. Louis, are guests at the Roney Plaza hotel.

* * * *

James S. Benn, public service commissioner of Pennsylvania, is visiting here. He arrived recently and joined Mrs. Benn and their daguhter, Mrs. Walter Morgan, who have been at the Lincoln hotel for the past three weeks.

* * * *

The roof of the King Cole hotel was the scene of a lovely tea the other afternoon with Mr. and Mrs. Jess C. Andrew and Mr. and Mrs. Cecil Fowler as hosts. More than 100 members of the social colony called between 5 and 8 p. m. Long baskets of spring flowers adorned the tea table. Mrs. Andrew was charming in the gown of figured chiffon and Mrs. Fowler wore a blue flowered costume. John M. Slayton, former governor of Georgia, entertained recently with a dinner at the Blackstone hotel after which a delightful evening was spent at the Deauville.

* * * *

Recently an interesting group of society folks enjoyed a cruise among the keys. They included: Mr. and Mrs. Edward C. Romfh and their guest, Mrs. G. J. Horne, on the Romfhs' yacht "Marinette II," and Mr. and Mrs. Walter Briggs, who had as their guests, Mr. and Mrs. Donald Parsons, Mr. and Mrs. A. Mitchell Palmer and Mr. and Mrs. Fred Tod on their cruiser, "Spindrift."

* * * *

Mrs. Elliott F. Shepard was hostess recently at a buffet supper and dance at her home on Washington avenue, honoring her brother-in-law and sister, Mr. and Mrs. Gelston Bailey Morris, of Briarcliff Manor, N. Y., who left the other day for a trip around the world after an extended visit with Mr. Morris' parents, Mr. and Mrs. W. J. Morris of Collins avenue, and Mr. and Mrs. James Hailman of Pittsburgh, Pa. Assisting Mrs. Shepard was her sister, Mrs. Elmer Ewing Chatten. Another affair given recently by Mrs. Shepard was a reception in honor of Judge J. Warren Davis of New Jersey, who is a guest at the Nautilus hotel.

* * * *

Mrs. R. H. Grant entertained recently with a dinner dance in the patio of her home, "Puerta del Sol," on North Bay road. The entire guest list comprised practically winter colonists of Dayton, Ohio. Those who enjoyed the hospitality of Mrs. Grant were her son-in-law and daughter, Mr. and Mrs. E. S. Reynolds, Mrs. Barney Phacker and Miss Julia Graves, all of whom are her house guests; former Governor and Mrs. James M. Cox, Mrs. Katherine Talbott, Mr. and Mrs. Harold E. Talbott, Jr., Mr. and Mrs. Nelson Talbott, Mr. and Mrs. Robert Dunn Patterson and their visitors, Mr. and Mrs. Robert Hank, Jr., of Dayton, and Mr. and Mrs. E. Locke Jones of Cincinnati; Mr. and Mrs. Roger Woodhull, Mrs. Dan Mahoney, Miss Helen Rumsey, Miss Elizabeth Hill Smith, Mrs. Ella Dunkle, Mrs. Charles Grimes, Mrs. Evelyn Patterson, Mr. and Mrs. Ed Gardner, Mr. and Mrs. James Platt, Colin Gardner, James M. Cox, Jr., and John Westcott.

SOCIETY'S BASEBALL GAME

LAW and Order triumphed over the lowly convicts to the tune of eight to three in the annual society baseball game held on a recent Sunday afternoon at the Poinciana field before a host of prominent society people who filled the grandstand to overflowing. The teams represented by well known members of the winter colony were the New York police, dressed in appropriate uniforms and the Philadelphia convicts garbed in chain gang costume. A brief interval after 2:30 p. m. the stirring sounds of the American Legion Drum Corps were heard and soon an unusual group came into view. Leading the parade was a squad of Palm Beach officers, followed by the drum corps and in the rear herding the gang of convicts was another group of "unofficial" police.

Arriving on the field the convicts were turned loose, pictures were taken and last minute arrangements were made, preparatory to playing the game. Mr. E. T. Stotesbury pitched the first ball, Larry Fuller, captain of the Philadelphia team swung at it, missed, and the game was on.

And what a game! In the first two innings everything went well with the Philadelphia pitcher, Milton Holden, and the New York pilot, M. Dorland Doyle, holding the score to a flat zero.

In the third inning something happened to the police organization and one of the crooks stole home, making the first run of the game. Grover Whalen, guardian of the home plate, and a police commissioner in his own right, became very much mortified at such procedure and together with his teammate Doyle, made a perfect double play, putting out two of the jailbirds and giving the cops a chance to swat the ball. Grover Whalen, still not satisfied with honest convicts stealing home, appealed to Captain Doyle and an immediate investigation occurred with the net results that the officers, fearful of the Commissioner's wrath, brought in three runs in their turn at bat.

The next inning became a shining example of what Chicago needs, because the New York police made a perfect clean-up, scoring five more runs, making a total of eight against the one little run which had to be stolen by the convicts.

With the police hitting everything that came along and piling up the score, the convicts put in four pitchers in as many minutes in a valiant effort to stop such an onslaught. James Bishop, the third pitcher drafted, even pitched barefooted to see if it would change their luck. It must have been successful because the officers were finally retired and the convicts worked up a terrible frenzy trying by fair means or foul to even things up a bit.

Even such a demonstration of—speed failed to do any good whatever and the fifth and sixth innings remained a blank for both teams. In the first of the seventh the convicts came to the plate with fire in their eye, and putting in a couple of pinch hitters, brought in two runs before Jimmy Cromwell, middleweight champion of Palm Beach, holding down the first sack, put two men out. The third man up struck out, Edward F. Hutton shouted "tea," and the game was over.

Six charming members of the younger set, Miss Pauline Munn, Miss Frances Gillmore, Miss Edna Brokaw, Miss Eleanor Hutton, Miss Elizabeth Kent and Miss Katherine Todd volunteered to pass the hats and the crowd contributed liberally. Both teams playing also contributed a purse to the cause. Total amount of cash collected was $419.93 with many more contributions to come in.

Final Score: New York Police, 8; Philadelphia Convicts, 3. The line-up:

Philadelphia Convicts		New York Police
Lucius P. Ordway, Jr.	L. F.	Jay Carlisle, Jr.
Woolworth Donahune	R. F.	Sydney Legendre
Albert Dod	C. F.	Ira Richards, Jr.
James Bishop	S. S.	Orson D. Munn
H. B. Miller	3d B.	John Carney
John Fell, Jr.	2d B.	Judge W. E. Walsh
James Cromwell	1st B.	T. W. Durant
Edward F. Hutton	C.	Grover Whalen
Milton Holden	P.	M. Dorland Doyle

Umpires: Connie Lewis, Joseph Hutchinson.

JAMES TODD
GRANT A. PEACOCK

CHARLTON & Co.
JEWELERS

WORTH AVENUE
PALM BEACH

NEW YORK
634 FIFTH AVENUE

PARIS
20 RUE DE LA PAIX

FOR YOUR VISIT TO NEW YORK
FURNISHED APARTMENTS AVAILABLE ON A DAILY, WEEKLY OR MONTHLY BASIS

Park Lane
AMERICA'S FINEST HOTEL APARTMENTS
299 PARK AVENUE

CHARLES WILSON
MANAGING DIRECTOR

HAVANA

THE dinner dance held Wednesday evening on the roof garden of the Hotel Sevilla Biltmore was one of the most attractive of the week. Victor Rodriguez' orchestra played for the dancing until a late hour, and a splendid program of entertainment was presented by LaFayette and La Verne, the Mexican song birds, and Veloz and Yolanda. Mr. and Mrs. Lynn Simpson entertained a group of friends at dinner at a table charmingly decorated with red rose buds. The guests were M. C. Rhone, M. Maggio, J. C. Youngman and Dr. C. L. Youngman.

Lucius Stillman Howard gave a dinner party for the following persons, who are passengers on the S. S. Volendam: Miss Elizabeth Detwiller, Miss Martha P. James, Henry Blair and Nelson P. James.

Miss Georgette Lougan had as her guests for dinner: Miss Harriet Moreno, Miss Marian Bischoff, Mrs. Thomas D. Snowden, Johns W. Richmond, Edward Mackay, Thos. Fry, and Harrison Hunton.

Others noted during the evening were: Mr. and Mrs. P. E. Jamison, Miss Elizabeth Jamison, Mrs. George F. Bergfeld, Mrs. F. L. Avant, Mr. and Mrs. John R. Todd, Mr. and Mrs. Harry W. Barkley, Mr. and Mrs. Harry F. Smithers, George W. Walterheim, Mr. and Mrs. J. W. H. Brooks, Mr. and Mrs. Charles C. Allen, Mr. and Mrs. U. S. Walpole, Mr. and Mrs. Thomas P. Bradshaw, F. E. Caraugh, Dr. and Mrs. D. F. Rudwick, Mr. and Mrs. John Paul Staman, Mr. and Mrs. Charles A. Kissler, Mr. and Mrs. Virgil P. Ettinger, Mr. and Mrs. Charles Allen, Mr. and Mrs. John W. H. Brooks, Mr. and Mrs. S. C. Rose, Mr. and Mrs. Frank Baird, Mr. and Mrs. W. A. Lee, Miss Catherine Blythe, Miss Mary Blythe, Mr. and Mrs. H. Lauten, Mr. and Mrs. L. T. Stokes, Mr. and Mrs. T. B. Kelly, Mr. and Mrs. Morton Lewin, Mr. and Mrs. Edward Lewin, Mr. and Mrs. Parg. H. L. Phillips.

* * * *

Ross Trinler of Camaguey is spending a week in Havana looking after business interests. He is making his headquarters at the Hotel Sevilla Biltmore while here.

Madame Yovin

10 West 58th St., New York

Wishes to Announce Her Exhibition of the Smart Things In

Evening
Afternoon and Sports Dresses

Madame Yovin

Has a Separate Department for

Novel and Unique Fancy Costumes for Ladies and Gentlemen

Accessories that Complete and Create Costumes

Models Sold and Originated

at the

New Palm Beach Hotel

Store No. 20

Many delightful parties were given at Chateau Madrid Monday evening, where the world-famous Bachicha Argentine tango orchestra played for the dancing.

James H. Cullen of New York city entertained at one of the most delightful parties of the evening. His guests were: Mr. and Mrs. Clarence Marine, Mr. and Mrs. Charles Blount, Miss Mary Hodsdon, Miss Ada Marshall and Mr. Walter H. Merrall.

J. W. Riveire, manager and director of the Goodyear Tire & Rubber Company of Cuba, entertained Mr. and Mrs. Marion E. Settegast of Houston, Texas, and Mrs. R. O. McAfee of York, Pa., at dinner. Others attending included: Mr. and Mrs. Carl Wilson, Mr. and Mrs. Samuel Helburn, Mr. and Mrs. L. G. Marcus, F. J. Croissant, Miss Louise Elcus, Mr. and Mrs. Henry Hesse, Mr. and Mrs. John Hesse, Mr. and Mrs. Nat Block, Moe Apple, Argentinian Charge d'Affaires Lucas Cordova and Mrs. Cordova, and their two daughters; Mexican Charge d'Affaires Salvador Martinez Mercado and Mrs. Mercado; Francisco Navarro, secretary at the Mexican embassy, and Mrs. Navarro; Mr. and Mrs. M. Sark, Ralph Weiner, Henry Weiner, Mr. and Mrs. G. J. Jones, Miss Evelyn Johnson, B. T. Campbell, Mrs. Robert Ewing of New Orleans, La.; Mr. and Mrs. J. D. Ewing of Shreveport, La.; Mr. and Mrs. R. P. McLaughlin, Anthany F. Melille, Mr. and Mrs. Joseph Weinstein of Chicago, Ill.; Mr. and Mrs. Milton Kayser of New York city; Mrs. G. Ferguson, Mrs. M. Williams, Miss L. Marceau, M. F. Porro, Mr. and Mrs. Frank W. Conners, Mrs. J. L. Cook, Mr. and Mrs. J. A. Alvarez and J. Lynn.

* * * *

Beginning the social whirl for the week was the tea dance held Tuesday afternoon in the beautiful Andalusian patio of the Hotel Sevilla Biltmore, which was attended by many prominent residents and visitors. Victor Rodriguez' orchestra played for the dancing between 5 and 7 o'clock.

Among those attending were: Mr. and Mrs. Herbert Mendelson, A. Mendelson, W. Hardy, E. Thomas, Jr., Timothee Touset, Maurice Dussaeg, Rene Camy, Arnaud Recalt, Lucien Touset, Jean M. Lafon, Mrs. Viola Blanca, Mrs. Claire Arnold, Miss Rose Berger, Miss Lucile Wagner, Mr. and Mrs. Harold C. Bouoff, Judge and Mrs. Howard Hayes, Mr. and Mrs. Walter D. Willett, Mr. and Mrs. Edward H. Gunst, Robert P. Shimmin, Rober E. Shimmin, Mr. and Mrs. Jay Books, B. J. Stephenson, Mrs. Marie Spittle, Hon. and Mrs. Joseph E. Everhard, Madame Sonia, Betty Drew MacDonald, Mrs. Mae Belle Deiro, Mr. and Mrs. Milton C. Weisman, Miss Shirley Harris, Miss Rose Yacht, Emil H. Reichman, Mr. and Mrs. E. Keir, Mr. and Mrs. C. C. Balir, Mr. and Mrs. H. C. Rodgers, Mr. and Mrs. Harry C. Doneding, Mr. and Mrs. William T. Connor, Ramon Gomez, Teddy King, Dorothea Knowleton, George Bacardi, Mr. and Mrs. Martin W. Haley, Mr. and Mrs. Guy Sweeney, Miss Adele Smith, Miss Marie Suselle, Lieut. Harrison, Oscar Mertz, Miss Marie Mencel, Mrs. Oscar Mertz, Ben Projan and Frederick Mayer.

* * * *

Mrs. Henry W. Catlin of New York city has arrived in Havana for an extended visit, during which time she will be a guest at the Hotel Sevilla Biltmore. Mrs. Catlin is the wife of Henry Catlin, friend of President Machado and president of the Electric Bond and Share corporation. Mr. Catlin has vast interests in Cuba and is a distinguished New York lawyer.

* * * *

S. Heath Rich, prominent newspaper publisher of the New England states, is here with Mrs. Rich for a visit of ten days or two weeks. The two are making their home at the Hotel Sevilla Biltmore.

* * * *

After an extended absence, Mrs. Lily Hidalge de Cenill, prominent member of society in New York, Paris and Havana, has returned to Havana via Key West, to spend the remainder of the season. Mrs. Hidalge is a member of the Cuban aristocracy and spends her summers in the states and Europe. She was received at the pier by Ricardo Herrera, representing President Machado, and by Eley Martinez.

* * * *

Dr. and Mrs. Mason K. Moyer and Mr. and Mrs. D. C. Hoover of Morristown, Pa., have left Havana for the states after having spent a few days as guests at the Hotel Bristol.

One of Havana's Better Hotels

THE NEW ROYAL PALM

"It's Good"

A brand new building with every modern comfort

Location—"In the Heart of Havana" close to principal theatres, shops, new Capitol, Central Park and Prado.

A Feature of Havana—Royal Palm

"UPPER DECK ROOF GARDEN"

"Top o' the Town"

Prices to Meet the Situation

Write for booklets or reservations.

Wilber E. Todgham, Manager

HOTEL ROYAL PALM

CHATEAU MADRID

Dine and dance at the most beautiful garden in Cuba

Central Highway between LaLisa and Arrojo Arenas, at corner of Jaimanitas Road. Reserve your tables. Telephone F. O. 7935.

F. Campussano, Manager

"Havana's Select Gift Shop"

JEWELRY
BRONZES
STATUES
CUT GLASS
DIAMONDS

SILVERWARE
PORCELAIN
SOUVENIRS
PRECIOUS STONE
OBJECTS D'ART
TAPESTRIES

FURNITURE
WATCHES
LAMPS
CLOISONNE
ORNAMENTS

Direct importations from France, England, Germany, Spain, Italy, Austria, Bohemia, Switzerland, Japan, China and India

La Casa Quintana

AVE. DE ITALIA (GALIANO) 74-76 PHONES: A-4264 - M-2146

Amisted & San Rafael
Havana, Cuba

Hotel BRISTOL

American Headquarters

Don't Fail To Visit Our

Famous Garden Restaurant

On The Roof. No Cover Charge

MUSIC—ENTERTAINMENT

CHUCK HOWARD'S BRISTOL ORCHESTRA

MAKE RESERVATIONS EARLY

150 ROOMS—150 BATHS—150 PHONES

CABLE—BRISOTEL

AMABLE ORDONEZ—Owner Manager

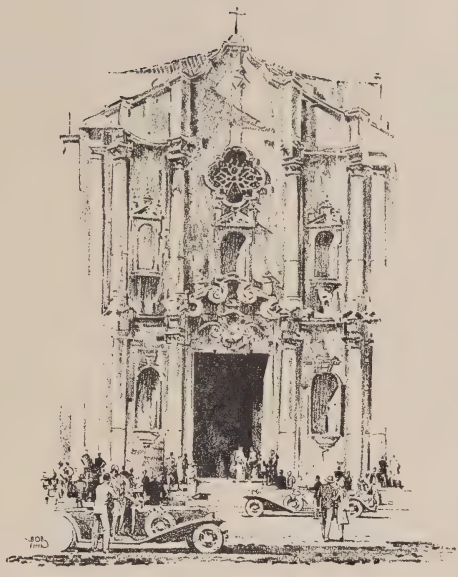

ONE NIGHT ENROUTE TO A FOREIGN LAND

HAVANA, CUBA

(TWO HOURS BY AIR from MIAMI)

The side trip that makes your Florida visit complete is the one-night cruise or water-train trip (or a short two-hour airplane hop) from Miami to Havana. Cuba is so entirely different, so absolutely foreign . . such a new experience, that you'd do yourself an injustice in returning north without knowing its tropic splendor, old-world charm, and carefree atmosphere. Any railroad, steamship or airplane ticket office or tour agency will give you full information

NASSAU

THE zenith of the season has been reached at Nassau and society has speeded up so rapidly of late that a hostess has difficulty in securing an open date. There have been Nassau native fish chowder luncheons at Paradise beach, where everyone gathers around the tables in the open air cafe in their fascinating bathing suits and partakes of this famous dish. Numerous luncheons at the hotel, aboard the many stately yachts in the harbor, and flocks of visitors thronging the tea gardens each afternoon and particularly this past week during the annual tennis championship tournaments.

Every night is gala night at the New Colonial and the sun porch dining room, the grill and adjacent loggias are filled with merry groups of diners.

The gorgeous moonlight of the past week was the occasion for several moonlight parties given atop the roof of the New Colonial and Mr. and Mrs. Paul Bagley of Detroit entertained over fifty guests when the moon was at its full.

Mr. and Mrs. J. Edward Johnston were others who took advantage of the moonlight to have a party for thirty on the roof as did Mr. and Mrs. Sterling Edmunds, whose guests numbered twenty-five.

Of course the really important affair of the past week was the annual fancy dress party for children in the New Colonial tropical gardens, when one hundred and thirty appeared in costume.

The children in their cunning representations of John Bull, Little Bo Peep, Red Riding Hood, pirates, Cupids and other characters, vied with the birds and the flowers as they scampered through the gardens in their games. On the open air dancing pavilion they played Musical Chairs, London Bridge and other age-old games and the grand march was charming to see as it led to the long flower-decked refreshment table placed the entire length of the tea gardens. Motion picture cameras of guests were busy reproducing the view.

Jesse R. Livermore, Jr., and his brother, Paul K. Livermore, came as typical winter tourists in flannels, grey coats and sun helmets. The irrepressible Wannop twins, Ward and Wilbur, were Captain Kidd and Blackbeard, and Jimmy Rawleigh of Chicago wore an authentic Egyptian Shiek's robe. His brother, Billy, came in an authentic costume of a Dutch boy with wooden shoes. Little Margery Eagle was a subdeb in rose taffeta and Katherine Sanford an adorable French doll.

Jane E. Rovensky and her cousin, Madjesia Turner, were Paradise Beach pajama girls.

One of the town children, small Idris Johns, came as Mr. Flit in long white trousers, red coat, top hat, carrying a can of Flit and a Flit spray over his shoulder.

A dinner dance was given in the Tap Room of the grill this week by Mr. and Mrs. John C. Litt of New York and Mr. and Mrs. J. D. Maguire had a dinner in the sun room, taking the guests on to the Grill for dancing later.

Prominent arrivals this past week from New York include: Mr. and Mrs. J. Ledlie Hees and Miss Elizabeth Hees, formerly a cottager at Palm Beach; Mr. and Mrs. Halsted H. Myers, Mrs. T. Halsted Myers, Mr. and Mrs. H. Rogers Benjamin, Mr. and Mrs. T. Ley, Mr. and Mrs. Robert C. Ream, Mr. and Mrs. J. D. Maguire, Mr. and Mrs. Charles H. Wilson, Mr. and Mrs. George D. Terry, Mrs. Henry Darlington, wife of the rector of the Church of the Heavenly Rest.

The "Arf Pint," private Sikorsky amphibian owned by the editor and co-publisher of the Chicago Tribune, Col. Robert Rutherford McCormick, lying in Nassau Harbor facing the New Colonial Hotel.

—Underwood & Underwood.

Mr. and Mrs. Jesse R. Livermore are passing the season here with their two sons, Jesse R. Jr., and Paul K. Livermore.

Mr. and Mrs. George M. L. La Branch, Jr., and Mrs. Howard W. Heech crossed from Miami in the "Patricia 2nd," which they have chartered for the season.

Crossing by Pan American Airways from Miami this week were: Mr. and Mrs. Hallet W. Thorne of Winnetka, Illinois, Mrs. Charles M. Connfelt, Mr. and Mrs. J. D. Maguire, Mr. and Mrs. H. Denny Pierce, Mr. A. Richard Diebold, all of New York; also Mrs. Frances B. Mirkil of Philadelphia.

Mr. H. McCabe Crist, managing editor of the Brooklyn Eagle, is here with Mrs. Crist, and from Chicago are Mr. and Mrs. William A. Smith, Miss Charlotte B. Robertson, Mr. and Mrs. Marvin E. Miner, Mr. and Mrs. Harold Raynolds. Mr. and Mrs. Edward A. Cudahy, Jr. of Chicago are others at the New Colonial.

Mr. and Mrs. Murray Boocock of New York and Keswick, Va., where they have a vast estate known as Castalia, have returned to the New Colonial for another season.

Annual Tennis Championship Tournament

Mr. Alexander Iselin Henderson of Piping Rock was the winner of the men's singles in the annual tennis championship tournament this week over the New Colonial courts. He defeated Cedric R. Woodward of New York, 7-5, 6-8, 6-2, 6-1.

In the mens' doubles Mr. Henderson and his partner, J. D. Kennedy of New York, were defeated by Herbert I. Foster of the Rockaway Hunt Club and Colonel Blanchard of Boston in a hard fought battle with the score 6-2, 8-6, 6-8, 4-6, 6-1.

Miss Mary Butterick of Concord, Mass., won the ladies' singles, defeating the Nassau Lawn Tennis Club's best woman player, Miss Katherine Adderly, 2-6, 6-1, 6-4.

As tennis is extremely popular here the adjoining tea gardens were filled with galleries all during the week sipping their tea and following the players.

NASSAU

NEW COLONIAL HOTEL

Modern hotel of the first rank—accommodating 500 guests — fireproof—American plan — unsurpassed cuisine — located in famous botanical gardens—facing sea of ever changing colors. : : :

OVERNIGHT from MIAMI

Luxurious New 5,400 Ton Steamship

NEW NORTHLAND

Scheduled to sail from Miami at 4 P. M. Mondays, Wednesdays and Fridays through March 21st. Tuesdays and Fridays from March 25th through April 1st. : : : : :

ROYAL VICTORIA HOTEL

Centrally located—home-like environment — modern appointments—American plan — excellent cuisine. : : : :

MUNSON STEAMSHIP LINES

COLUMBUS HOTEL BLDG. MIAMI, FLA.

COTTAGE COLONY LIST

—A—

Adams, Mr. and Mrs. Charles Francis....416 Sea Breeze Avenue
Allyne, Mr. Edmund E....*"Mi-Encanto,"* Lantana, Florida
Allyne, Mr. and Mrs. S. C....160 Sea Breeze Avenue
Ames, Mr. and Mrs. Ward....321 Barton Avenue
Amory, Mr. and Mrs. Charles Minot....*"The Banyans,"* Banyan Road
Amyot, Hon. George E....*"Los Conas,"* 152 Sunset Avenue
Anderson, Mr. and Mrs. F. V....230 Sea Spray Avenue
Anderson, Miss Mary Katherine (Guest of Mr. and Mrs. Edwin M. Knowles)....319 Chilian Avenue
Andres, Mr. Victor (Guest of Mr. and Mrs. Edward Ehinger)....452 Australian Avenue
Arnold, Mrs. Everett D....146 Sea Breeze Avenue
Atkinson, Mr. J. Marshall (Guest of Mr. and Mrs. Harry C. Woodruff)....412 Brazilian Avenue

—B—

Babbitt, Mr. and Mrs. Niles S....124 Clarke Avenue
Bache, Mr. Jules....*"La Colmena,"* Barton Avenue
Baker, Mr. and Mrs. E. I....216 Chilian Avenue
Bader, Mr. and Mrs. Louis F....*"Puertos Viego"* South Ocean Boulevard
Bahe, Mr. and Mrs. Kenneth....337 Brazilian Avenue
Balbach, Mrs. Edward....*"Balbrook South,"* North Lake Trail
Banker, Mr. and Mrs. A. M....317 Peruvian Avenue
Banning, Mr. Frank....212 Australian Avenue
Barbey, Mr. and Mrs. Pierre L....North Ocean Boulevard
Barkhausen, Mr. and Mrs. Henry G....Singer Place
Barklie, Mr. and Mrs. Archibald....*"The Surf,"* N. Breakers Row
Barnes, Mrs. Francis....426 Sea Spray Avenue
Bartholomew, Mr. and Mrs. H. C....North Ocean Boulevard
Bartholomew, Col. and Mrs. Henry Smith....*"Clifton Villa,"* 130 Worth Avenue
Baxter, Mr. William....Phipps Plaza
Beatty, Mr. and Mrs. R. J....131 Barton Avenue
Behnke, Dr. Irene....301 Chilian Avenue
Beliles, Mrs. Yeanula....305 Sea Breeze Avenue
Bell, Miss Jessie....403 Sea Breeze Avenue
Bendix, Mrs. Vincent....158 Dunbar Road
Bennett, Dr. and Mrs. Thomas L....*"Casa Sonada,"* Via del Lago
Bennett, Mr. and Mrs. A. V. B....*"Ocean Side,"* 129 Chilian Avenue
Bennett, Miss Alice....*"Shady Nook,"* 249 Royal Palm Way
Bevan, Mr. and Mrs. James....225 Chilian Avenue
Billings, Mr. Chester....Phipps Plaza
Birkholz, Mrs. E. A....306 Sea Breeze Avenue
Bissell, Dr. and Mrs. W. W....150 Chilian Avenue
Bissell, Mr. Howard M....163 Sea Breeze Avenue
Bissell, Mrs. F. M....163 Sea Breeze Avenue
Bissell, Miss Barbara....150 Chilian Avenue
Black, Mrs. Catherine Legget....120 Sea Breeze Avenue
Blossom, Mrs. D. S....*"Giguens,"* South Ocean Boulevard
Boardman, Mr. and Mrs. Reginald....*"Seaside Cottage,"* Ocean Walk
Bockius, Mr. Morris R. (Guest of Mr. and Mrs. Edward T. Stotesbury....*"El Mirasol,"* North Ocean Boulevard
Bolger, Mr. James C. (Guest of Mr. and Mrs. Ray D. Lillibridge)....North Root Trail
Bolton, Mr. and Mrs. Chester C....South Ocean Boulevard
Bonner, Mr. and Mrs. Paul Hyde....*"Villa Bellaria,"* Via Bellaria
Borchard, Mr. and Mrs. Samuel....*"La Solana,"* Sunrise Avenue
Bouchard, Madame Mathilde....289 Hibiscus Avenue
Borman, Mr. and Mrs. Joseph....207 Oleander Avenue
Bowman, Mr. and Mrs. Law W....210 Sea Spray Avenue
Boyle, Mrs. Russell J....346 Sea Breeze Avenue
Bracken, Mrs. J. S....242 Wells Road
Bradstreet, Mr. and Mrs. Benjamin....247 Sunset Avenue
Brailey, Mr. and Mrs. O. L....240 Sea Breeze Avenue
Brailsford, Mr. and Mrs. Walter R....326 Chilian Avenue
Brand, Mrs. Vera....327 Barton Avenue
Branch, Mr. and Mrs. James R....*"Abington,"* Jupiter
Bray, Mrs. H., (Guest of Hon. George E. Amyot....*"Los Conas,"* 152 Sunset Avenue
Brelsford, Mr. and Mrs. E. M....1 South Lake Trail
Brokaw, Mr. and Mrs. Clifford Vail....South Ocean Boulevard
Bromfield, Mr. and Mrs. Charles, Jr....S. Ocean Boulevard
Brooks, Mr. and Mrs. Reginald....115 Royal Palm Way
Brown, Mrs. Sherrod (Guest of Mrs. Catherine Black)....120 Sea Breeze Avenue
Brown, Mrs. Mary H....319 Brazilian Avenue
Bryant, Mr. and Mrs. F. E....434 Sea Spray Avenue
Bryden, Mr. and Mrs. John Robert....*"Jungle Nest,"* 115 Chilian Ave.
Bryne, Mrs. Thomas F....120 Clarke Avenue
Buhl, Mr. and Mrs. Theodore B....North Ocean Boulevard
Burke, Hon. and Mrs. J....*"Sea Gull,"* Breakers Row
Burkhardt, Mr. and Mrs. Louis H....242 Sea Spray Avenue
Burgess, Mr. and Mrs. C. P....309 Barton Avenue
Butler, Mr. and Mrs. Frank C....160 Via Bethesda

—C—

Campbell, Mr. S. Ross....*"Vue de Mer,"* 123 Sunset Avenue
Carey, Mr. and Mrs. Frederick Foster....145 Sea Spray Avenue
Carlisle, Mr. and Mrs. Jay F....Golf View Road
Carr, Mr. and Mrs. Charles H....335 Cocoanut Row
Carroll, Mr. and Mrs. C. W....230 Peruvian Avenue
Carstairs, Mr. and Mrs. Daniel H....*"Sea Gull,"* Breakers Row
Carter, Mr. and Mrs. E. I. (Guests of Mr. and Mrs. Frank Quigley)....*"El Sueno,"* Miraflore Drive
Chadbourne, Mr. and Mrs. Thomas L., *"Villa Aloha,"* Ocean Boulevard
Chapman, Mrs. E. R. (Guest of Mrs. Alexander McKay)....Via Bellaria
Charlton, Mr. and Mrs. Earle P....*"Qui-Si-Sana,"* South Ocean Blvd.
Chase, Mrs. Charles Curry....Via Del Mar and the Lake South
Chase, Mrs. Irving Hall....*"El Palmar,"* South Ocean Boulevard
Cheek, Mr. and Mrs. Frank L....*"Chiora,"* Ocean Boulevard
Chipley, Mr. and Mrs. Buckner, (Guests of Mr. and Mrs. John Shepard, Jr.)....127 Dunbar Road
Choromokos, Mr. and Mrs. Louis....305 Sea Breeze Avenue
Christenson, Mr. and Mrs. William L....427 Australian Avenue
Church, Mr. and Mrs. R. F....North Ocean Boulevard
Clarke, Mr. and Mrs. James King....*"Villa Utsee Wewa,"* N. Lake Trail
Clarke, Miss Katherine....*"Villa Utsee Wawa"* North Lake Trail
Clawson, Mr. and Mrs. John L....117 Brazilian Avenue
Cleveland, Dr. Clement....28 Singer Place
Cluett, Miss Nellie (Guest of Mrs. H. Ashton Henry....N. Lake Trail
Coen, Mr. and Mrs. F. M....Foot Australian Avenue
Corbin, Mr. and Mrs. Phillip....South Ocean Boulevard
Cook, Mr. and Mrs. Jay....*"Casa dei Leoni,"* Worth Avenue
Cole, Mr. and Mrs. Samuel....335 Sea Breeze Avenue
Colburn, Mr. M. W. (Guest of Dr. and Mrs. F. K. Ream)....157 Brazilian Avenue
Conklin, Mr. and Mrs. O. F....212 Australian Avenue
Conover, Mr. and Mrs. J. Birdsall....222 Peruvian Avenue
Cooper, Mr. and Mrs. I. J....219 Everglades Avenue
Copp, Mr. and Mrs. Charles Wesley....South Ocean Boulevard
Copp, Mr. Carlton....South Ocean Boulevard
Corya, Mr. and Mrs. Lester A....4 Phipps Plaza
Cosden, Mrs. Joshua S. (Guest of Mr. and Mrs. Reginald Boardman)....*"Sea Side Cottage,"* North Ocean Boulevard
Cowdin, Mr. E. C....North Lake Trail
Cowell, Mr. and Mrs. Thomas R....El Vedado Way
Cowling, Mrs. Lydia D. H....319 Brazilian Avenue
Coxhead, Mr. and Mrs. Brunkehoff (Guests of Mr. and Mrs. J. J. Hanson)....156 Clarke Avenue
Craig, Mr. and Mrs. Frank D....*"El Retiro,"* El Bravo Way

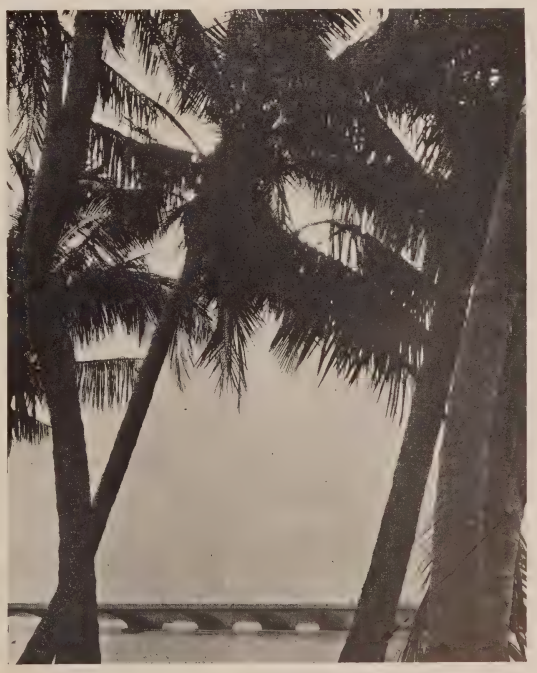

—Pictorial News Service, Inc.

A glimpse of the Royal Palm Bridge through the Palm trees that line both shores of Lake Worth at Palm Beach.

LIKE A LOVELY DRAWING ROOM—THE MALOLO'S MAIN LOUNGE

Hawaii in 4 days? YES -- The MALOLO!

A LUXURIOUS TRIP FROM SAN FRANCISCO

Radically the Malolo has changed people's ideas of where Hawaii is . . . Hawaii with its mountains and beaches and golf courses. Only four days at sea when you take this great express liner! Sail Saturday noon from San Francisco—you're in Hawaii Wednesday!

In luxurious comfort, too, the Malolo is unmatched on the Hawaii run. From stem to stern, one entire deck is a succession of restful, charming lounges. You'll remark their unusual spaciousness . . . the Malolo is the broadest of ships in proportion to length.

You'll like the Pompeian pool, the electrical gymnasium, the elevators, the telephones. And the food on the Malolo will make your liveliest appetite a valued possession. Ask any travel agency or the Matson Line representative, L. C. Downen, McAllister Hotel, Boulevard and Flagler Street, Miami, Florida.

SPRING IS GLORIOUS IN HAWAII

Golf, surfing, polo, motoring . . . and a climate that makes every recreation more enjoyable. The mercury hovers lazily in the seventies and the water at Waikiki varies only a degree or two from the air, averaging 75°. Now is the time to play in Hawaii!

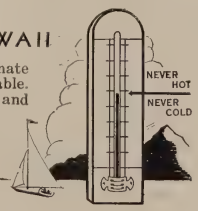

MATSON LINE 25 steamers, fastest service

HAWAII . . . SOUTH SEAS . . . AUSTRALIA

Local Agent Palm Beach Travel Service, Rainbow Pier Phone 6922.

Croker, Mrs. Bulah.....*"The Wigwam,"* South Ocean Boulevard
.....157 Brazilian Avenue
Corzier, Mr. John .....325 Sea Spray Avenue
Cuddy, Mr. and Mrs. L. B.....142 Sea Spray Avenue
Culver, Mr. and Mrs. G. M.....265 Park Avenue
Cummings, Mr. and Mrs. L. P.....127 Sea Spray Avenue
Cushman, Mr. and Mrs. Robert A.....Cocoanut Row

—D—

Dahl, Mr. and Mrs. Gerard M.....Jungle Road
Dasso, Mr. and Mrs. John S.....339 Sea Spray Avenue
Dasso, Mrs. Stephen, Jr.....339 Sea Spray Avenue
Daus, Mr. and Mrs. John.....236 Australian Avenue
Davies, Mr. and Mrs. Oscar Godson.....128 Australian Avenue
Dayton, Mr. and Mrs. John H.....230 Chilian Avenue
Day, Mrs. Clarence Pembroeck (Guest of Mr. and Mrs. O. L. Brailey).....240 Sea Breeze Avenue
Darrah, Mrs. Robert.....262 Seminole Avenue
Davis, Mrs. G. I.....214 Chilian Avenue
Deakin, Mr. and Mrs. Earle H...*"Moonbeam Villa,"* 400 Sea Breeze Ave.
DeCelle, Mrs. J. A. (Guests of Mr. and Mrs. E. Philip Sedgwick)
.....*"Villa Muriel,"* El Vedado Way
D'Esterre, Mr. and Mrs. Louis.....409 Sea Breeze Avenue
D'Esterre, Mr. William.....409 Sea Breeze Avenue
De Frise, Vicomte Et Vicomtesse.....4 Major Alley
De Forest, Mr. and Mrs. Charles Denton.....136 Worth Avenue
DeLamar, Miss Alice.....South Ocean Boulevard
Delafield, Mr. Richard.....*"Spray Cottage,"* Breakers Row
Demarest, Mr. and Mrs. John.....Hypoluxo Island
Demlar, Mrs. J. W. (Guest of Mrs. G. I. Davis).....214 Chilian Avenue
De Sales, Count and Countess, Richard de Roussy (Guests of Mr. Cecil P. Stewart.....231 Seminole Avenue
Deveraux, Mrs. Alfred.....North Ocean Boulevard
Dewey, Mr. and Mrs. A. B., Jr.....315 Hibiscus Avenue
Dewitt, Mrs. George G.....*"Kee Way Din,"* 112 Sunset Avenue
DeWitt, Mrs. Elden C.....Via Del Mar and the Lake
Diebold, Mr. and Mrs. Albert Henry....*"La Claridad,"* Golf View Road
Dietz, Mrs. John.....El Bravo Way
Dietsch, Mr. C. Percival.....330 Peruvian Avenue
Dobyne, Mr. and Mrs. George Angue....*"Casa Beata,"* Ocean Boulevard
Dodsworth, Miss Alice A.....*"Rio Del Sol,"* 315 Clarke Avenue
Dolge, Mr. and Mrs. Karl A.....317 Chilian Avenue
Doelger, Mr. and Mrs. Peter.....153 Australian Avenue
Dolfin, Contessa Denise,..... *"Thatchcote,"* County Road
Donohue, Mr. and Mrs. James P.....South Ocean Boulevard
Douglass, Mr. and Mrs. Robert Dun.....513 North Ocean Boulevard
Dow, Dr. and Mrs. Edmund Le Roy.....8 Golf View Road

FLY

CURTISS-WRIGHT

Marine Division

Charter Flights

Havana—Nassau—Bahamas

AT

PALM BEACH

Phone 9600

Drexel, Mr. Anthony.....North Ocean Boulevard
Dunne, Mr. and Mrs. Finley Peter.....130 Everglades Avenue
Durant, Mrs. Thomas.....*"Mar-A-Largo,"* South Ocean Boulevard
Durgan, Mr. and Mrs. C. C.....252 Sea Spray Avenue
Durgan, Miss Martha.....252 Sea Spray Avenue
Durgan, Mr. Richard.....252 Sea Spray Avenue

—E—

Echols, Mr. Weyland.....250 Seminole Avenue
Eckman, Mr. W. W.....141 Australian Avenue
Ellrodt, Mr. and Mrs. Christian.....118 Australian Avenue
Eddy, Mr. and Mrs. George A.....164 Sea Spray Avenue
Ehinger, Mr. and Mrs. Edward.....452 Australian Avenue
Emerson, Mr. and Mrs. John.....209 Sea Spray Avenue
Erb, Miss Daisy.....263 Park Avenue
Erhart, Mr. and Mrs. C. H. (Guests of Mrs. George Kent)
.....North Ocean Boulevard

—F—

Faber, Mr. and Mrs. Herbert M.....318 Sea Spray Avenue
Fabbri, Mr. and Mrs. Ernesto G.....Seminole Avenue
Fahnestock, Dr. and Mrs. J. C.....440 Sea Breeze Avenue
Farrell, Mr. and Mrs. Herbert.....*"Casa Juanita,"* Singer Place
Fatio, Mr. and Mrs. Maurice.....Via Del Mar
Faunce, Mr. and Mrs. W. V.....222 Everglades Avenue
Favorite, Mr. and Mrs. W. F.....247 Seminole Avenue
Fell, Mr. and Mrs. John R.....El Vedado Way
Feitner, Mr. and Mrs. Quentin, F.....Jungle Road
Feltman, Mr. and Mrs. Alfred.....255 Clarke Avenue
Fenton, Mr. and Mrs. George F. (Guest of Mrs. C. C. Chase)
Ferris, Mrs. William.....231 Peruvian Avenue
Ferris, Miss Epolia.....231 Peruvian Avenue
Fernald, Mr. and Mrs. A. B.....Phipps Plaza
Fitzgerald, Mr. and Mrs. Harold.....*"Wavecrest Cottage,"* Ocean Walk
Fitzgerald, Miss Eleanor.....*"Wavecrest,"* South Ocean Walk
Foerderer, Mr. and Mrs. Percival E.....163 Brazilian Avenue
Foerderer, Miss Mignon E.....163 Brazilian Avenue
Foley, Mr. and Mrs. Edward F.....*"La Semorita,"* 210 Sea Spray Ave.
Forester, Mr. and Mrs. Paul.....Everglades Club
Fox, Mr. and Mrs. F. Farmer.....233 Clarke Avenue
Francis, Mr. and Mrs. W M. .....218 Everglades Avenue
Franklin, Mrs. William Buel.....325 Chilian Avenue
Frazier, Mr. Frank Duff.....115 South Ocean Boulevard
Francke, Mr. and Mrs. Albert.....124 Sunset Avenue
Frelingheuysen, Mr. and Mrs. P. H. B.....South Ocean Boulevard
.....Via Del Mar

AN ADDRESS
OF SOCIAL DISTINCTION

Hotel Chatham

Vanderbilt Avenue Forty-eighth to Forty-ninth Streets
A few steps to Park and Fifth Avenues

NEW YORK CITY

Suites of extra large rooms luxuriously furnished either on lease or for transient living. Also double and single rooms.

Located on a no thoroughfare avenue away from street cars and noises, the quiet and dignity of a secluded city home is assured.

Superior cuisine and service.

Hotel Chatham

L. C. WALLICK
President

F. L. SMITH
Manager

For the Visitor to Philadelphia

Two or Three Room Suites

by the day, month or year

The Barclay

RITTENHOUSE SQUARE EAST
PHILADELPHIA

Quiet, Convenient, Luxurious — with home comfort in appointments, home standards of service and cosmopolitan cuisine in charge of Louis Mesa.

HARRY TAIT, Managing Director

The Barclay was designed by J. E. R. Carpenter and built by United Engineers & Constructors Inc.

It's SMART to be THRIFTY

That's Why More and More SMART Women Are Buying Their Dresses at MACY'S

Getting one's money's worth is being done in the best families today. It's just as "smart" as it is intelligent. The men of our wealthiest families have always been shrewd buyers; now their wives excel them. Whatever they buy—a saddle horse or a bar of soap—a diamond bracelet or a rug for the bathroom—an original model or a pound of parsnips—modern women pride themselves on getting every penny's worth.

No longer do they boast of how much they spend for a dress. Now they boast of how little.

These remarks are typical of many in smart gatherings today. "Heavens, no! It didn't cost $100. Only $69.75 at Macy's." "You don't know Macy's $22.74 dress section? Why—I got this and two other dresses there for less than I used to pay for one." "I'm not going to spend one cent more than $25.00 for my dresses this year."

And so on. You've heard them. And you'll hear them. More and more. Because it is getting to be common knowledge that Macy's volume of cash business has brought down the prices of fine dresses. Whether you pay $8.94 or $200 you always get your money's worth at Macy's—and

It's SMART to be THRIFTY

MACY'S
WORTH AVE., PALM BEACH

R. H. Macy & Co. NEW YORK

Entire Contents Copyright, 1929, R. H. Macy & Co., Inc.

Frelingheuysen, Mrs. Theodore.....*"Southways,"* 130 Barton Avenue
Fuller, Mr. and Mrs. George Warren.....
.....*"Sin Ruido,"* 212 Sea Spray Avenue
Fuller, Mr. and Mrs. Lawrence C.....235 Sea Spray Avenue

—G—

Galloway, Mr. and Mrs. J. W.....218 Sea Spray Avenue
Gaspard, Mrs. Ermina B.....155 Sea Breeze Avenue
Gates, Mrs. F. W.....Hobe Sound, Fla.
Geddes, Mr. and Mrs. Donald.....116 El Bravo Way
Geer, Mr. and Mrs. H. G.....151 Chilian Avenue
Gerhart, Miss C. J.....225 Australian Avenue
Gerrard, Mr. and Mrs. Edward.....444 Sea Breeze Avenue
Gibbons, Captain and Mrs. John H.....215 Sea Spray Avenue
Gillette, Mr. and Mrs. E. C.....130 Brazilian Avenue
Glidden, Mrs. Frederick A.....*"Bel Riposo,"* Vita Serena
Glidden, Mr. and Mrs. Francis K.....*"Coquina Lodge"*
.....140 Royal Palm Way
Glendinning, Col. and Mrs. Robert.....*"Casa Dei Leoni,"* Worth Ave.
Glover, Mr. and Mrs. G. Horton.....*"Nido de Amor,"* El Bravo Way
Giblin, Mrs. Walter M.....243 Clarke Avenue
Girodoll, Mr. Roger (Guest of Mr. Addison Mizner), *"Via Mizner"*
..... Worth Avenue
Goodwin, Mr. and Mrs. Budd.....145 Peruvian Avenue
Grant, Mr. and Mrs. Gail G.....343 El Brillo Way
Grote, Mr. and Mrs. W. D.....140 Sea Spray Avenue
Guest, Captain, the Hon. and Mrs. Frederick E.....North Lake Trail
Gwynne, Mr. and Mrs. Frederick.....174 Chilian Avenue

—H—

Haid, Mr. and Mrs. J. H. (Guest of Mr. and Mrs. Henry S. Moody)
..... 171 Clarke Avenue
Hall, Mrs. Richard R. B. (Guest of Mrs. Mortimer L. Schiff)
.....South Ocean Boulevard
Hall, Mr. and Mrs. Charles M.....El Bravo and Travelers Way
Hall, Mr. and Mrs. Clarence.....114 Sea Spray Avenue
Hanson, Mr. and Mrs. J. J.....156 Clarke Avenue
Hanson, Mr. and Mrs. W. A. (Guests of Mr. and Mrs. J. J. Hanson).....156 Clarke Avenue
Hare, Miss Katherine (Guest of Mr. and Mrs. Charles Munn)
.....North Ocean Boulevard
Harris, Mr. and Mrs. John Francis.....4 El Bravo Way
Harriman, Mr. Joseph.....*"Pelican Lodge,"* Phipps Plaza
Hart, Mr. and Mrs. George E.....433 Sea Spray Avenue
Hasbrouck, Mrs. K. S.....125 Australian Avenue
Hauser, Mr. and Mrs. Casper.....265 Cocoanut Row
Havens, Mrs. J. T.....143 Root Trail
Hawkins, Mr. and Mrs. Glen.....310 Australian Avenue
Hayes, Mr. and Mrs. Charles M.....North Ocean Boulevard
Hayes, Miss G. Eugenie.....*"Bel Riposo,"* Vita Serena
Hayward, Col. and Mrs. William.....North Ocean Boulevard
Henderson, Miss Lucy H.....424 Sea Spray Avenue
Hendrickson, Mrs. Alice (Guest of Mrs. K. S. Hasbrouck).....
.....125 Australian Avenue
Henry, Mrs. H. Ashton.....North Lake Trail
Henry, Miss Madeline.....North Lake Trail
Hilder, Mr. and Mrs. John C.....North Ocean Boulevard
Hiscoe, Mrs. Marie Louise.....9 Golf View Road
Hodges, Mrs. Glenn.....300 Worth Avenue
Holden, Mr. and Mrs. Milton W.....South Ocean Boulevard
Holliday, Miss Ruby (Guest of Mrs. Alfred Urion Jr.) Everglades Ave.
Hood, Mrs. Henry Clinton.....*"Wayside,"* 173 Sunset Avenue
Hood, Miss Helen.....*"Wayside,"* 173 Sunset Avenue
Hood, Miss Margaret.....*"Wayside,"* 146 Sunset Avenue
Hoover, Mr. and Mrs. Herbert W.....Dunbar Road
Hoover, Miss Polly.....Dunbar Road
Holden, Mr. and Mrs. Milton W.....South Ocean Boulevard
Homer, Mr. and Mrs. Sidney.....234 Chilian Avenue
Hompe, Mrs. Betty (Guest of Mr. and Mrs. W. B. Jarvis)
.....442 Sea Spray Avenue
Hopkins, Mrs. Benjamin F.....4 Golf View Road
Howard, Mr. and Mrs. Howell H.....181 Sunset Avenue
Hutchinson, Mr. and Mrs. Joseph....*"Milna-mo,"* 216 North Ocean Blvd.
Hutton, Mr. and Mrs. Edward F.....*"Mar-a-Lago,"* South Ocean Blvd.
Hutton, Mr. and Mrs. Franklin.....12 Golfview Road
Hyde, Mr. James R.....Pelican Lodge Plaza Building

—I—

Ibsen, Mr. and Mrs. C. S.....Sea Spray Avenue
Inglessi, Mr. and Mrs. D. S.....219 Everglades Avenue
Irwin, Mr. John B.....Brazilian Court Apartments

—J—

Jaeckel, Mrs. Richard.....158 Sea Spray Avenue
Jarvis, Mr. and Mrs. W. B.....442 Sea Spray Avenue
Johnson, Miss Antoinette.....Via Bellaria
Johnson, Mr. Frederick.....*"Via Bellaria"*
Johnston, Mr. Drew.....326 Sea Breeze Avenue
Jonas, Mr. and Mrs. George W.....405 Royal Palm Way
Jones, Mr. and Mrs. Lewis Q.....116 Sea Breeze Avenue
Jones, Mr. and Mrs. Warner La V.....*"Graventa,"* Via La Selva
Jordan, Mr. Elmer (Guest of Mrs. Nettie Livermore).....Lake Trail
Jordon, Mr. and Mrs. Robert.....South Ocean Boulevard

—K—

Kallman, Mr. and Mrs. William.....146 Sea Spray Avenue
Kapner, Mr. Irving.....256 Sunset Avenue

Kaufman, Mr. and Mrs. Louis G. ..... *"Villa Sonia,"* Sunset Avenue
Kay, Mr. and Mrs. Alfred Goddard ..... South Ocean Boulevard
Keim, Mr. and Mrs. George de, ... Everglades Club
Kelly, Mrs. J. J. ..... 322 Australian Avenue
Keleher, Mr. and Mrs. A. C. F. ..... 145 Chilian Avenue
Kendall, Mrs. Florence H. (Guest of Mr. and Mrs. Messmore Kendall ..... Golf View Road
Kennedy, Mr. and Mrs. James H. ..... *"Kenlewomai,"* 158 Ocean Boulevard
Kennedy, Mr. and Mrs. Edward P. ..... *"Shoreholm,"* South Ocean Blvd.
Kendall, Mr. and Mrs. Messmore ..... Golf View Road
Kendall, Mrs. Nell (Guest of Mrs. Nettie Livermore) ..... Lake Trail
Kent, Mr. and Mrs. George ..... *"Los Incas,"* North Ocean Blvd.
Kent, Mr. and Mrs. Atwater A. ..... *"Ocean View Cottage,"* Breakers Row
Kenny, Mr. and Mrs. W. F. ..... 104 Sea Spray Avenue
Kibbe, Mrs. W. E. ..... *"Kibbe Villa,"* 227 Sunset Avenue
Kiger, Mr. and Mrs. Thomas ..... 411 Brazilian Avenue
Kingsley, Mr. and Mrs. Wiley Lyon ..... *"La Billucia,"* S. Ocean Blvd.
Kippertt, Mrs. F. L. ..... Sea Spray Avenue
Kirby, Mr. and Mrs. Fred ..... *"Casa del Mar,"* 111 Clarke Avenue
Kirby, Mr. and Mrs. Allen P. ..... South Ocean Boulevard
Kirk, Mr. and Mrs. David ..... 249 Brazilian Avenue
Kirkton, Mr. and Mrs. J. F. ..... 258 Sunset Avenue
Klotz, Mr. and Mrs. Charles A. ..... 135 Everglades Avenue
Koehne. Mrs. William Louis ..... Ocean Boulevard
Kolb, Mr. and Mrs. Frank ..... 225 Wells Road
Knowles, Mr. and Mrs. Edwin M. ..... 319 Chilian Avenue
Kroger, Mr. and Mrs. Bernard H. ..... 140 Brazilian Avenue
Kuser, Mrs. Anthony ..... North Ocean Boulevard

—L—

Lambert, Mrs. Charles ..... 132 Royal Palm Way
Lambert, Mr. Frank W. ..... 132 Royal Palm Way
Lang, Mr. and Mrs. William J. ..... 214 Chilian Avenue
Larson, Mr. and Mrs. E. S. ..... 235 Brazilian Avenue
Leavitt, Mr. and Mrs. Louis ..... *"The Towers,"* North Ocean Boulevard
Leonard, Mr. and Mrs. John I. ..... 291 Hibiscus Avenue
Leeds, Mr. and Mrs. Walter Scott ..... 9 South Lake Trail
Legendre, Mr. and Mrs. Sidney J. (Guests of Mr. John Sanford) ..... South Ocean Boulevard
Lehman, Mr. and Mrs. Irving F. ..... 235 Sunset Avenue
Leichliter, Mr. and Mrs. Charles H. ..... *"Villa El Farolita,"* ..... 202 Barton Avenue
Letton, Col. and Mrs. Harold ..... *"Villa Azura,"* Australian Avenue
Lillibridge, Mr. and Mrs. Ray ..... North Lake Trail
Lindenberg, Mr. and Mrs. Leo ..... 7 South Lake Trail
Lindop, Mr. and Mrs. John C. ..... 439 Sea Spray Avenue
Lindenberg, Mr. and Mrs. F. H. ..... 242 Wells Road
Lindsay, Mr. and Mrs. McVay ..... 448 Australian Avenue
Little, Mr. and Mrs. Julian McCarthy ..... Jungle Road
Little Mr. and Mrs. Edward S. ..... 323 Sea Breeze Avenue
Livermore, Mrs. Nettie ..... South Lake Trail
Londegan, Capt. and Mrs. ..... 364 South Ocean Boulevard
Long, Mr. and Mrs. Chas. B. ..... 346 Sea Spray Avenue
Lowther, Miss Clara G. ..... *"Villa Charita,"* Jungle Road
Luckenbach, Commodore and Mrs. Edgar F. ..... Singer Place
Lynn, Mr. and Mrs. George ..... 342 Cocoanut Row

—Mc—

McAneeny, Mr. and Mrs. William J. ..... *"Casa Bella Porta,"* ..... South Ocean Boulevard
McCann, Mr. and Mrs. Charles E. F. ..... 6 Golf View Road
McCarthy, Dr. and Mrs. J. D. ..... 105 Sea Breeze Avenue
McCarthy, Mr. and Mrs. George T. ..... 151 Royal Palm Way
McCormick, Miss Muriel (Guest of Mr. and Mrs. George A. McKinlock ..... South Ocean Boulevard
McCulloch. Mr. and Mrs. D. H. ..... El Brillo Way
McCullough, Mrs. Charles ..... North Lake Trail
McDougal, Mr. and Mrs. A. R. ..... 123 Australian Avenue
McKay, Mrs. Alexander ..... Via Bellaria
McKenna. Mr. John P. ..... 206 Dunbar Road
McKinlock, Mr. and Mrs. George Alexander ..... *"Casa Alejandro,"* ..... South Ocean Boulevard
Mc Murtry, Mr. and Mrs. George G. ..... *"Atlantic Cottage,"* Ocean Walk

—Mac—

Mac Donald, Mrs. R. G., (Guest of Mrs. S. D. Walker) ..... 443 Chilian Avenue
Mac Donald, Mr. and Mrs. Gordon ..... 222 Sea Spray Avenue

—M—

Macomber, Mr. and Mrs. Frank G. ..... *"Kagee,"* 118 Sunset Avenue
Maher, Mr. and Mrs. Thomas ..... 229 Chilian Avenue
Mahoney, Mr. and Mrs. Edward H. ..... 432 Brazilian Avenue
Major, Mr. and Mrs. Howard B. ..... 147 Peruvian Avenue
Manning, Mr. and Mrs. Charles ..... 153 Clarke Avenue
Marks, Mr. and Mrs. Arthur Hudson ..... *"El Retiro,"* Ocean Boulevard
Marriott, Capt. and Mrs. J. C. O. ..... *"Oheka Cottage,"* Sunset Avenue
Marston, Mr. and Mrs. Howard F. ..... 350 Sea Breeze Avenue
Martin, Dr. and Mrs. Edward ..... 149 Everglades Avenue
Marx, Mr. and Mrs. J. H. ..... 130 Chilian Avenue
Massie, Mr. and Mrs. Joel White ..... 320 Chilian Avenue
Masson, Mr. and Mrs. Gene ..... 236 Clarke Avenue
Meenan, Mr. and Mrs. Daniel F. ..... 146 Sunset Avenue
Mendel, Mr. and Mrs. Joseph ..... *"Casa Mendel,"* 400 Sea Spray Avenue
Menko, Mrs. Etta G. ..... *"Via Parigi,"* Worth Avenue

SHERRY-NETHERLAND

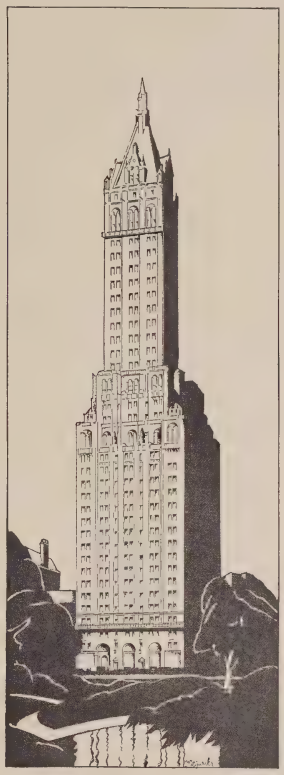

FOR those people who must return to New York at intervals during the Palm Beach-Havana season . . . several suites in this tower residence are available on the transient basis. Spacious, complete apartments, luxuriously appointed, serviced by a Sherry-trained staff.

FIFTH AVENUE AT 59TH STREET, NEW YORK

Established 1888

Alfred Nelson Co

580 FIFTH AVE.
N. W. Corner 47th St.
NEW YORK

Tailoring

The Gentleman	The Lady
For	For
His	Her
Business	Cross Saddle
Sport	Riding Coats
or	Breeches
Formal Attire	or Jodhpurs

Merriam, Dr. and Mrs. G. B.....328 Australian Avenue
Merrill, Mr. and Mrs. W. A.....154 Worth Avenue
Merrill, Mr. W. J. B.....154 Worth Avenue
Merrill, Mrs. Charles E.....125 Brazilian Avenue
Mesker, Mr. and Mrs. George.....*"La Fontana,"* South Ocean Blvd.
Metz, Mrs. Phillip.....126 Peruvian Avenue
Meyer, Mr. and Mrs. Alexander H.....*"Restmore,"* 240 Sunset Avenue
Miller, Mr. and Mrs. Gilbert H.....*"La Colmena,"* Barton Avenue
Miller, Mr. and Mrs. William.....322 Australian Avenue
Miller, Mrs. Raymond.....154 Worth Avenue
Mitchell, Mr. Bassett W.....438 Brazilian Avenue
Miserocchi, Mrs. Teresita.....*"Teresita,"* 224 Sunrise Avenue
Mizner, Mr. Addison.....337 Worth Avenue
Moody, Mr. and Mrs. Henry S.....171 Clarke Avenue
Moore, Mr. and Mrs. James.....259 Clarke Avenue
Moore, Dr. and Mrs. W. S.....328 Australian Avenue
Moore, Mr. and Mrs. Edward Small.....*"Sin Cindodo,"* S. Ocean Blvd.
Moore, Mr. and Mrs. Paul.....*"Collado Hueco,"* S. Ocean Blvd.
Moran, Mrs. Joseph.....134 Sea Breeze Avenue
Morgan, Mrs. Randal (Guest of Mr. and Mrs. Edward T. Stotesbury).....*"El Mirasol,"* North Ocean Boulevard
Morrison, Dr. and Mrs. Charles Jr.....Clarke Avenue and County Road
Mossbacher, Mr. and Mrs. Emil.....149 Clarke,Avenue
Murray, Miss Bonnie Mae.....445 Brazilian Avenue
Munds, Mrs. Louise de L'Argle (Guest of Mr. and Mrs. Orson Munn).....237 Worth Avenue
Munn, Mr. and Mrs. Charles A.....North Ocean Boulevard
Munn, Mr. and Mrs. Orson D.....237 Worth Avenue
Myers, Mr. Charles R.....Lake Trail

—N—

Namm, Mrs. A. I.....130 Sunset Avenue
Nash, Mrs. Florence P.....134 Chilian Avenue
Neubauer, Mr. and Mrs. Frank.....*"We La Ka,"* 265 Sunset Avenue
Neumann, Mr. and Mrs. George A.....141 Chilian Avenue
Newlin, Miss Lilian Washburn.....*"Casa del Lago,"* South Lake Trail
Newton, Dr. and Mrs. S. B.....168 Sea Breeze Avenue
Newcome, Mr. and Mrs. W. L.....429 Australian Avenue
Nichols, Mr. Charles (Guest of Mr. and Mrs. Horace H. Works).....South Ocean Boulevard
Nicholson, Mr. and Mrs. R. C.....232 Australian Avenue
Noyes, Mr. and Mrs. David A.....165 Sea Spray Avenue
Nutting, Mr. and Mrs. Ellis Z.....*"Nuestro Paridso,"* .....South Ocean Boulevard

—O—

O'Donnell, Mr. and Mrs. George.....217 Clarke Avenue
Odmann, Mr. and Mrs. Nelson S.....Banyan Road

The Mayflower

Washington's Finest Hotel
An institution in keeping with the beauty and grandeur of the Nation's Capital.
Connecticut Avenue at L Street

O'Malley, Mr. and Mrs. Arthur H.....*"El Paraiso,"* 147 Royal Palm Way
O'Neill, Miss Lillian (Guest of Mr. and Mrs. John J. Hanson) .....156 Clarke Avenue
Olshansky, Mr. and Mrs. Bernardo.....121 Worth Avenue
Ordway, Mr. and Mrs. L. P.....Banyan Road
Orr, Mrs. Eleanor N.....155 Sea Breeze Avenue
Owens, Mr. and Mrs. J. M., Jr.....*"Broadlawn,"* 220 Brazilian Avenue

—P—

Parry, Mrs. F. F.....246 Sea Spray Avenue
Patterson, Mr. and Mrs. H. E.....411 Sea Breeze Avenue
Payson, Mrs. Charles Shipman.....South Ocean Boulevard
Peffer, Mr. and Mrs. H. I.....Cocoanut Row
Pendelton, Mrs. E. Gray.....5 South Lake Trail
Pennock, Mr. and Mrs. H. Hardcastle.....137 Sea Spray Avenue
Percival, Mr. and Mrs. L. A. Dalrymple.....217 Australian Avenue
Perkins, Mrs. H. O.....155 Sea Breeze Avenue
Perrochet, Mr. and Mrs. Charles.....303 Royal Palm Way
Perrin, Mr. Oliver..... Pelican Lodge, Phipps Plaza
Peterson, Mrs. B. Walker.....*"Shingle Shack,"* 112 Brazilian Avenue
Phipps, Mr. and Mrs. John.....North Ocean Boulevard
Phillips, Mr. and Mrs. Sheridan.....*"Villa Banyan,"* 260 Sea Spray Ave.
Phipps, Mr. and Mrs. Henry.....*"Artemis,"* North Ocean Boulevard
Phipps, Mr. and Mrs. Henry Carnegie.....*"Heamaw,"* N. Ocean Blvd.
Pierce, Mr. and Mrs. Harmar Denny.....337 Worth Avenue
Piers, Mr. and Mrs. Sidney G.....177 Sunset Avenue
Pillsbury, Mr. and Mrs. John Sargent.....*"La Chosa,"* Banyan Road
Pitts, Mr. and Mrs. G. Bryan.....*"Al Lado Del Mar,"* North Ocean Blvd.
Platt, Mr. H. L.....6 South Lake Trail
Ponty, Mr. Frederick H.....7 South Lake Trail
Porter, Mr. and Mrs. Peter A. (Guests of Mr. and Mrs. John L. Clawson)..... 117 Brazilian Avenue
Powell, Mr. and Mrs. James.....211 Peruvian Avenue
Procter, Mr. and Mrs. Rodney.....South Ocean Blvd., Jungle Point
Proctor, Mr. and Mrs. Frederick.....*"Via Parigi"*
Pulitzer, Mrs. Caroline.....255 Cocoanut Row
Putnam, Miss Alice (Guest of Mr. and Mrs. Arthur H. Marks) .....South Ocean Boulevard

—Q—

Quigley, Mr. and Mrs. Frank.....*"El Sueno,"* Miraflores Drive
Quinn, Mr. and Mrs. Porte F.....El Brillo Way

—R—

Randolph, Mrs. Francis W.....Major Alley
Randolph, Mrs. Edward.....*"Balbrook South,"* North Lake Trail
Raskob, Mr. and Mrs. John J.....North Ocean Boulevard
Rane, Mr. and Mrs. F. W.....102 Peruvian Avenue

DARDS

"The Steamer Florist"

Southeast Corner of Madison Avenue, at 44th Street
NEW YORK CITY

WE SPECIALIZE IN
Bon Voyage Gifts

New York Members
Florists' Telegraph Delivery Association

Telephone Murray Hill 8616-7-8-9

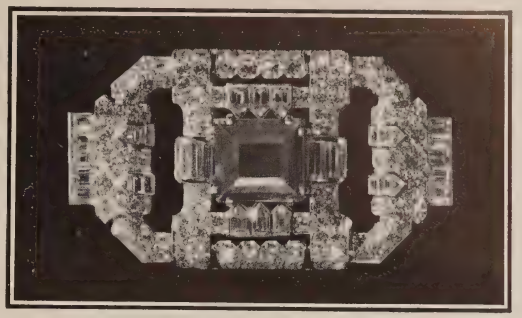

Palm Beach Exhibition

New Distinguished Smart Unusual

Brooches Bracelets Watches Rings

Diamonds Rubies Emeralds Pearls

Opposite Everglades Club

ANTIQUE SPANISH, SIZE—HEIGHT 7-ft. 3-in., WIDTH 7-ft. 8-in.

As Shown in Michaelyan Galleries.

AND OTHER

Exquisite Oriental Rugs
Tapestries, Textiles and Objects of Art
Rare Old World Antiques

A cordial invitation is extended to all lovers of art and beauty to visit the Michaelyan Galleries in County Road, where the entire Michaelyan collection of fine Oriental rugs, magnificent textiles, and rare Spanish antiques has been concentrated this season.

H. MICHAELYAN

County Road at Royal Palm Way
PALM BEACH, FLORIDA
20 West 47th St., New York City
Twenty-eight Years in New York—Five Years in Palm Beach

Rasmussen, Mr. and Mrs. George S......*"Casa Nana,"* S. Ocean Blvd.
Rea, Mrs. Henry.....*"Lagomar,"* South Ocean Boulevard
Ream, Dr. and Mrs. F. K......*"Casa Solonia,"* 157 Brazilian Avenue
Reese, Mr. and Mrs. Claude D......230 Brazilian Avenue
Reeves, Mrs. J. D......Root Trail
Reinhardt, Mr. and Mrs. W. R.....231 Sea Spray Avenue
Renfro, Mrs. De Grimm.....South Ocean Boulevard
Reynolds, Mr. and Mrs. Wiley R.....*"La Solano,"* 172 S. Ocean Blvd.
Richards, Mr. and Mrs. Ira.....9 Golf View Road
Richardson, Mr. and Mrs. Walter.....Sea View Avenue
Riggs, Mrs. T. Dudley, (Guest of Mrs. William B. Franklin).....325 Chilian Avenue
Roberts, Mrs. Edward.....Breakers Cottage
Roche, Mr. and Mrs. Arthur Somers.....128 Sea Spray Avenue
Roessler, Mrs. Leslie.....251 Cocoanut Row
Rosenfeld, Mr. Harry.....*"Gaywacke,"* 247 Sunset Avenue
Roosa, Mr. and Mrs. F. T......124 Sea Breeze Avenue
Rosenthal, Mrs. Paul.....245 Seminole Avenue
Roys, Miss Emily (Guest of Mr. and Mrs. Stanley Warrick).....South Palm Beach Avenue
Rowley, Mr. and Mrs. T. A......*"Garden Villa,"* Peruvian Avenue
Rutherfurd, Mr. and Mrs. John M. L......325 Sea Spray Avenue
Ruland, Mr. William H......212 Wells Road
Ryan, Mr. and Mrs. John Barry.....*"Oheka Cottage,"* Sunset Avenue

—S—

Samuels, Mrs. Leon.....246 North Ocean Boulevard
Sands, Mrs. Preston.....168 Sea Breeze Avenue
Sanford, Mr. John.....*"Villa Marina,"* North Ocean Boulevard
Sanford, Miss Sarah Jane.....*"Villa Marina,"* North Ocean Boulevard
Sawyer, Mr. and Mrs. Phil H.....114 Clarke Avenue
Shaughnessy, Mr. and Mrs. Frank.....110 Clarke Avenue
Scher, Mr. and Mrs. Samuel.....Australian Avenue
Scheer, Mrs. O. G.....179 Sea Breeze Avenue
Schivera, Mr. and Mrs. Ferdinand.....222 Australian Avenue
Schmidt, Mr. and Mrs. F. J.....251 Peruvian Avenue
Scrogin, Mr. and Mrs. George B.....121 Worth Avenue
Scullin, Mr. and Mrs. Vincent.....*"Casa Del Victoria,"* 140 Sea Spray Avenue
Searles, Mr. and Mrs. Victor S.....South Ocean Boulevard
Sedgwick, Mr. and Mrs. E. Philips.....*"Villa Muriel,"* El Vedado Way
Seeburg, Mr. N. Marshall.....345 Australian Avenue
Seligman, Mr. and Mrs. Henry.....*"Casa Miam,"* 151 Sunset Avenue
Shaw, Mrs. David (Guest of Mrs. Benjamin Hopkins).....4 Golf View Road
Schiff, Mr. and Mrs. Mortimer L.....South Ocean Boulevard
Shaffer, Mr. and Mrs. Harvey Wallace.....220 Clarke Avenue
Shay, Mr. and Mrs. J. A.....423 Peruvian Avenue

Fundamentally Fifth Avenue
The greater St. Regis fosters the momentum of smart New York. Roof, Seaglade and Salle-Cathay . . . exquisite new suites and rooms . . . all, an established graciousness, as fundamentally part of smart New York as Fifth Avenue. Suites, short or long-term leases. Doubled transient accommodations.

HOTEL ST. REGIS

FIFTH AVE., NEW YORK

Sherman, Dr. and Mrs. G. H.....12 South Lake Trail
Shearson, Mr. and Mrs. Edward.....*"Villa Flora,"* 110 Dunbar Road
Sheldon, Mr. and Mrs. Bruce S.....*"La Quinta,"* N. Ocean Blvd.
Shepard, Mr. and Mrs. John Jr.....127 Dunbar Road
Shepley, Mr. and Mrs. D. M.....159 Australian Avenue
Sholtz, Mr. and Mrs. Michael.....*"El Paraiso,"* North Lake Trail
Sidenberg, Mrs. Mildred.....310 Australian Avenue
Singer, Mr. and Mrs. Paris.....150 Sea Spray Avenue
Simon, Mr. and Mrs. Franklin.....260 Ocean Boulevard
Simon, Mr. and Mrs. George D.....146 Royal Palm Way
Skiff, Mr. and Mrs. Frank V.....*"Marcheta,"* S. Ocean Boulevard
Slater, Mrs. E. H. G.....*"Costabella,"* North Ocean Boulevard
Sloane, Mrs. Isabel Dodge....*"Concha Marina,"* South Ocean Boulevard
Sloan, Mr. and Mrs. George.....South Ocean Boulevard
Small, Mr. and Mrs. Charles Albert.....164 Sunset Avenue
Smith, Mr. and Mrs. E. M.....274 Sea Spray Avenue
Smith, Mr. and Mrs. John Lewis (Guests of Mr. and Mrs. N. J. Tennes).....Clarke Avenue
Smith, Mr. and Mrs. A. B.....419 Sea Spray Avenue
Smith, Mr. and Mrs. Kenneth.....South Ocean Boulevard
Smith, Mr. and Mrs. Homer.....10 Golf View Road
Smith, Mr. and Mrs. Sidney.....Chilian Avenue and Cocoanut Row
Smith, Mr. and Mrs. Franklin P.....*"Villa Il Sogno,"* South Ocean Blvd.
Smith, Mr. and Mrs. H. Halpine.....325 Chilian Avenue
Smithers, Mr. and Mrs. Christopher D.....*"Pelican Point,"* Delray, Fla.
Smithers, Miss Mabel C.....Ocean Boulevard
Smylie, Mr. and Mrs. Charles Albert III.....403 Cocoanut Row
Sobel, Mr. and Mrs. Leon.....319 Sea Spray Avenue
Spain, Mr. and Mrs. William J.....129 Sea Spray Avenue
Speidel, Mr. and Mrs. Joseph.....*"Casa Josito,"* S. Ocean Boulevard
Speno, Mr. and Mrs. Frank.....323 Chilian Avenue
Speyer, Mr. and Mrs. Alexander C.....146 Australian Avenue
Spingold, Mr. and Mrs. W. B.....152 Wells Road
Spring, Mr. and Mrs. John Cary.....Ocean Walk
Spring, Mrs. A. Craigie.....*"Sand Drift,"* Ocean Walk
Stafford, Mr. and Mrs. William F.....141 Brazilian Avenue
Stafford, Mr. and Mrs. John W.....Worth Avenue
Stalker, Mr. and Mrs. Neil.....253 Atlantic Avenue
Stecher, Mrs. Ada Davis.....306 Cocoanut Row
Stehli, Mr. and Mrs. Emil J.....*"Villa Bellaria,"* Via Bellaria
Steele, Mr. and Mrs. John N.....2 Golf View Road
Stewart, Mr. Cecil P.....231 Seminole Avenue
Stewart, Mr. William Rhinelander (Guest of Mr. and Mrs. Charles A. Munn.....North Ocean Boulevard
Stine, Mrs. Estelle.....*"Mi Sueno,"* 242 Sunset Avenue
Stotesbury, Mr. and Mrs. Edward T.....*"El Mirasol,"* N. Ocean Blvd.
Summers, Mr. and Mrs. George W.....137 Peruvian Avenue

And, of course, White Rock, the preference of smart folk everywhere.

White Rock
America's Sparkling Water

Genuine Reed Furniture

We are constantly Featuring Unusual Models in the most Distinctive Reed Furniture of Fine Quality particularly designed for Prominent Homes, Clubs, Yachts, Patios, and Sun Parlors. Our Exclusive Creations are constructed for Durability, Comfort and Smartness—Reasonably Priced.

DECORATIVE FABRICS

Figured Linens, Chintzes, Cretonnes, Waterproof and Sun-fast Materials in great variety of Newest Effects.

IRON GARDEN FURNITURE

The REED SHOP, Inc.

BEAUX ARTS BUILDING, PALM BEACH, FLORIDA
117 EAST 57th STREET, NEW YORK

Vantines

Palm Beach Shop

in the Wyeth Building on Palm Beach Avenue, next to First National Bank.

End of Season Discounts

25%

Reduction

On All Our Merchandise

NEW YORK'S
SMART HOTEL

The
DELMONICO
PARK AVENUE AT 59TH

Adding new honor to a glorious name, the new Hotel Delmonico makes an unqualified appeal to those who demand the utmost in metropolitan living for their New York visit.
In the heart of fashionable New York, convenient to everything

JOHN F. SANDERSON
GENERAL MANAGER

FAMOUS RESTAURANT SERVICE

Sweatt, Mr. and Mrs. W. R.....*"La Playera,"* 225 Sea Breeze Avenue

—T—

Taylor, Mr. and Mrs. R. D., Jr.....246 Oleander Avenue
Tessenden, Mrs. James Deering (Guest of Mr. and Mrs. David A. Noyes).....165 Sea Spray Avenue
Temple, Rev. and Mrs. Charles.....167 Everglades Avenue
Tennes, Mr. and Mrs. N. J.....131 Clarke Avenue
Thayer, Mr. Rodney.....237 Brazilian Avenue
Thomas, Mr. and Mrs. John Charles (Guest of Mr. and Mrs. George A. Dobyne)..*"Casa Beata,"* El Bravo Way and Ocean Blvd.
Thomas, Miss Zaidee.....*"Villa Thohmasene,* 333 Chilian Avenue
Thomas, Mr. William S.....*"Villa Thomasene,"* 333 Chilian Avenue
Thomas, Mrs. John M. (Guest of Mrs. G. Bryan Pitts).....
Thomas, Rt. Rev. and Mrs. Nathaniel Seymour....235 Brazilian Avenue
Thomas, Mr. and Mrs. Harry.....Banyan Road
Thomsen, Mr. and Mrs. Adam G.....*"Casa Alexado,"* Jungle Road
Thompson, Mr. and Mrs. E. W.....414 Brazilian Avenue
Thompson, Mr. and Mrs. W. E.....245 Dunbar Road
Tillman, Mr. and Mrs. Joseph L.....Sea Spray Avenue
Tod, Mr. and Mrs. A. Kinnaird.....235 Sea Spray Avenue
Townsend, Mr. and Mrs. B. R. B.....211 Sea Breeze Avenue
Tucker, Mr. and Mrs. S. J.....109 Sea Breeze Avenue
Turpin, Mr. R. L.....434 Royal Palm Way
Turnage, Mrs. James L.....*"Wigwam,"* Ocean Boulevard
Turner, Dr. E. C. and Mrs.....450 Australian Avenue
Turner, Mr. and Mrs. LeRoy F.....450 Australian Avenue

—V—

Valier, Mr. and Mrs. Louis A.....359 Sea Spray Avenue
Valerius, Mrs. Theodore.....251 Cocoanut Row
Van Alen, Mrs. James L.....120 Everglades Avenue
Van Alen, Miss Louise.....120 Everglades Avenue
Vanderbilt, Mr. Harold Sterling.....*"El Salano,"* Ocean Blvd. South
Van Dresser, Mr. and Mrs. William.....Phipps Plaza
Van Riper, Mr. and Mrs. Kenneth.....*"Villa Bekencia,"* Via Bellaria
Van Voorhees, Mrs. Sarah E.....267 Atlantic Avenue
Vogel, Mrs. Leo.....217 Clarke Avenue
Voss, Mr. and Mrs. Elmer R.....242 Sea Breeze Avenue
Voss, Mrs. Clem C.....242 Sea Breeze Avenue

—W—

Wadsworth, Mr. and Mrs. Frank.....232 Brazilian Avenue
Wagg, Mr. and Mrs. Alfred H.....235 Chilian Avenue
Walker, Mr. and Mrs. Edward C.....322 Sea Spray Avenue
Wallace, Mr. and Mrs. James N.....*"Gulf Stream,"* Delray, Fla.
Wallen, Mr. and Mrs. George Sykes.....*"El Toto,"* S. Ocean Boulevard
Walker, Mr. and Mrs. S. D.....443 Chilian Avenue
Walton, Mrs. Charles Sr.....*"Mahawater,"* South Ocean Boulevard
Wanamaker, Mr. Rodman II,.....*"La Querida,"* North Ocean Blvd.
Warburton, Mr. and Mrs. Barclay H.....Worth Avenue and Lake Trail
Warburton, Miss Mary Brown.....Worth Avenue
Ward, Commodore and Mrs. Vincent B.....330 Brazilian Avenue
Ward, Mrs. John B.....Everglades Club
Warden, Mr. and Mrs. William G.....112 Seminole Avenue
Warden, Mr. and Mrs. John B.....Everglades Club
Warren, Dr. and Mrs. Hobart E.....Phipps Plaza
Warrick, Mr. and Mrs. Stanley C.....Palm Beach Avenue
Waterman, Dr. and Mrs. George A.....*"Sand Drift,"* Ocean Walk
Watson, Mr. William.....*"Amado,"* North Ocean Boulevard
Waterman, Mr. Charles B.....*"Sand Drift,"* North Ocean Boulevard
Weatherby, Mr. and Mrs. H. A.....213 Peruvian Avenue
Webb, Mr. and Mrs. Blaine.....434 Chilean Avenue
Webb, Dr. and Mrs. Roy.....262 Sunset Avenue
Webb, Mr. and Mrs. John.....434 Chilean Avenue
Webb, Mr. and Mrs. William Seward.....*"Mirador,"* Dunbar Road
Webb, Mr. and Mrs. John Lamar.....155 Brazilian Avenue
Weed, Captain W. E.....*"Via Mizner,"* Worth Avenue
Weeden, Miss Eleanor.....Brazilian Court
Weil, Mr. and Mrs. V. Mason.....152 Sea Breeze Avenue
Weiler, Miss Anna M.....337 Australian Avenue
Wessel, Mr. and Mrs. Homer A.....429 Australian Avenue
West, Mr. and Mrs. J. Terry.....315 Sea Breeze Avenue
Wetherill, Miss Maria L.....South Lake Trail
Wheeler, Mr. and Mrs. Frederick S.....*"Bienestar,"* 153 Grace Trail
Whiteman, Mrs. Paul.....235 Seminole Avenue
Whitmer, Mr. and Mrs. A. L.....411 Sea Breeze Avenue
White, Mr. and Mrs. Loring Q.....*"Mokema,"* 144 Everglades Avenue
White, Mr. and Mrs. George C.....250 Worth Avenue
White, Miss Helena.....219 Everglades Avenue
Whitehouse, Mr. and Mrs. William Penn.....*"Foothold,"* Sunset Avenue
Wieser, Mrs. George.....411 Brazilian Avenue
Williams, Mr. Winthrop.....403 Cocoanut Row
Williams, Mrs. Price (Guest of Mrs. Samuel Cole)..335 Sea Breeze Ave.
Williams, Mr. and Mrs. Chester M.....403 Cocoanut Row
Williams, Mr. and Mrs. Edgar J.....*"Hammond Villa,"* Everglades Club
Williams, Mr. and Mrs. J. H.....142 Palm Beach Avenue
Willys, Mr. and Mrs. John North.....South Ocean Boulevard
Wilson, Mr. and Mrs. Robert.....218 Barton Avenue
Wilson, Captain and Mrs. R. Amcotts.....*"Vita Serena,"* S. Ocean Blvd.
Wingate, Dr. Mara.....124 Sea Breeze Avenue
Wingate, Miss Jane.....124 Sea Breeze Avenue
Wood, Mr. William Wadsworth.....Everglades Club
Wood, Mrs. Richard (Guest of Mrs. C. C. Chase).....Via Del Mar
Woodhouse, Mr. and Mrs. Lorenzo E.....*"Quinta Marina,"* Singer Place
Woodruff, Mr. and Mrs. Harry C.....412 Brazilian Avenue

Hotel Commodore in the Grand Canyon of Greater New York

In the magic canyon are clusters of banks teeming with untold millions in money and securities; magnificent stores with fortunes in furs and diamonds and furnishing the commodities and luxuries of life, framed in spacious windows of artistic brilliancy; beautiful little shops, skyscraper office buildings, newspaper buildings, apartment houses and the HOTEL COMMODORE, unsurpassed for its service, comfort and convenience of location and internationally famous as the "Convention Hotel of New York"; where the famous Lindbergh dinner was held; where Queen Marie of Roumania was feted; where Prime Minister Ramsey MacDonald was guest of honor; where General Pershing, King Albert of Belgium and the world-famous without number have received signal ovations of public respect. Adjoining Grand Central Terminal and Forty-Second St. Bus Terminal of the Baltimore & Ohio Railroad, New York.

A Bowman Biltmore Institution

George W. Sweeney, Vice-Pres.

Very fine silver-gilt table suite made in London in 1874 by Stephen Smith with exception of salts

Brainard Lemon Collection

Presented to Admiral Windham W. Hornby by his old friends in S. W. Lancashire in grateful acknowledgement of long and zealous services to the Conservative cause, July, 1878. (*Inscription.*)

PALM BEACH GALLERY

TUDOR HOUSE ON THE CORNER
County Road at Brazilian Avenue
Dial 2-0459

GRAY & LAMPEL *Inc.*
Sporting & Mufti Tailors - Breeches Makers
18, East 53 *rd.* Street, *New York*

DETROIT — 342 *BOOK BUILDING*

OUR clothes express comfort grace and personality. Our fashions are directed by the recognized highest individual authority on men's dress in this country.

LONDON — 23, *GEORGE STREET, HANOVER SQUARE*

Woodruff, Mrs. Maybelle (Guest of Mr. and Mrs. Gail G. Grant) ....343 El Brillo Way
Woodworth, Mr. C. C. ....Wells Road
Woodward, Mr. and Mrs. Frank ....*"Villa dei Fiores,"* Seminole Ave.
Wolf, Mr. and Mrs. Edwin ....223 Sunset Avenue
Work, Mr. and Mrs. Horace H. ....South Ocean Boulevard
Wyeth, Mr. and Mrs. J. Russell ....232 Everglades Avenue
Wyeth, Mr. and Mrs. Marion Sims ....Singer Place

—Y—

Yarnall, Mr. and Mrs. Charlton ....*"Nautilus Cottage,"* Breakers

—Z—

Zuver, Mr. and Mrs. Blaine ....142 Sea Breeze Avenue

COTTAGE COLONY LIST—NASSAU, B. I.

—A—

Agassiz, Mr. and Mrs. Rudolphe L., Boston ....Hog Island

—B—

Bacon, Mrs. Eliott, New York ....Hog Island
Brice, Mr. and Mrs. Charles Frederick, Philadelphia ....Hog Island

—C—

Cox, Mr. and Mrs. Irving, Oyster Bay, L. I. ....Hog Island

—D—

Dolley, Dr. and Mrs. Charles Sumner, Philadelphia ....Western Road
Doubleday, Mr. and Mrs. Frank N., Oyster Bay ....*"Jungle Cove"*
Drexel, Mr. and Mrs. Anthony J., Philadelphia ....*"Villa d'Este"*

—E—

Ely, Mr. and Mrs. A. Greaves, New York ....Hog Island

—G—

Gossler, Mr. and Mrs. Philip, New York ....Hog Island

—J—

Jackson, Mr. and Mrs. Richard Nason, Baltimore ....Hog Island

—L—

Levy, Mr. and Mrs. Austin T., New York ....*"Ship Ahoy"*

—S—

Schlesinger, Mrs. Elmer, Chicago and Washington (in Lady Williams-Taylor's bungalow on Hog Island) ....*"The Wave"*
Scott, Mr. Henry J., M. P., Toronto ....*"Caprice"*
Strebeigh, Mr. and Mrs. Harold, New York ....*"Seamark"*
Sumner, Mr. and Mrs. Adams Child, New York ....Eastern Road

—T—

Toothe, Mr. and Mrs. Edward S., Madison, N. J. ....Buena Vista

—Z—

Zangrandi, The Misses ....*"Windswept,"* Eastern Road

MIAMI BEACH COTTAGE COLONY LIST

—A—

Abernathy, Mr. and Mrs. Omar ....4412 North Bay Road
Adams, Mr. and Mrs. S. Jarvis, Jr. ....1409 Lincoln Road
Adams, Mr. and Mrs. W. P. ....1204 W. Ave.
Adkins, Dr. and Mrs. E. H. ....2372 Prairie Avenue
Adkisson, Mr. and Mrs. J. D. ....1727 Meridian Avenue
Agos, Dr. I. H. ....1251 Euclid Avenue
Allan, Mr. and Mrs. A. E. D. ....5629 Sheridan Avenue
Allen, Mr. and Mrs. A. W. ....5217 Sheridan Avenue
Allison, Mr. and Mrs. James A. ....Star Island
Amos, Mr. and Mrs. Charles L. ....2108 North Alton Road
Anderson, George ....2179 N. Meridian Ave.
Andrews, Mrs. Janette A. ....1672 Michigan Avenue
Andrews, Mrs. Upsan ....5300 N. Bay Road
Ansberry, Mr. and Mrs. T. T. ....41st Street and Pine Tree Drive
Archibald, Mr. and Mrs. H. Teller ....5333 Collins Avenue
Ashby, Mrs. Kenneth ....40th Street and Ocean Drive
Ashbrook, Mr. and Mrs. Claude ....5801 Pine Tree Drive
Applegate, Mr. and Mrs. L. R. ....3478 Royal Palm Avenue
Autenreich, Miss Olga M. (Guest of Mr. and Mrs. J. C. Penny) ....Belle Isle

—B—

Baar, Mr. and Mrs. S. ....1010 Pennsylvania Avenue
Bagby, Mr. and Mrs. H. F. ....3644 Flamingo Drive
Babcock, Mr. and Mrs. C. L., 16th Street
Barlow, Miss Esther M., 1032 Euclid Ave.
Barrett, Mr. and Mrs. C. F., 14th Street
Barrett, Mrs. F. A. ....2192 N. Alton Road
Barton, Mr. and Mrs. A. I. ....*"Buen Retiro,"* 1800 Collins Ave.
Bass, Mr. and Mrs. J. L. ....6045 Pine Tree Drive
Battelle, Mrs. A. C., 2924 Collins Avenue
Battelle, Miss Emily ....2924 Collins Avenue
Batterson, Mr. and Mrs. A. Brown ....2815 Pine Tree Drive
Becker, Mr. and Mrs. J. ....828 Pennsylvania Avenue
Beddall, Mr. and Mrs. T. H. ....1810 Michigan Avenue
Bennett, Mr. and Mrs. C. A. ....1134 Drexel Ave.
Bentley, Mr. and Mrs. C. P. ....Star Island
Benz, Mr. and Mrs. Fred ....3485 Chase Avenue
Benz, Mrs. John ....3126 Pine Tree Drive
Betancourt, Mr. and Mrs. Alfred ....4580 North Bay Road
Bergen, Mrs. M. J. ....1672 Michigan Ave.
Bickett, Mrs. F. I. ....2057 North Bay Road
Biggers, Mr. and Mrs. John ....5465 Pine Tree Drive
Birge, Mr. and Mrs. Charles ....5236 Pine Tree Drive
Blasius, Mr. and Mrs. Oscar ....1688 Meridian Avenue
Bookmyer, Mr. and Mrs. E. A. ....1764 Meridian Avenue
Bourne, Mr. and Mrs. Louis M. ....2321 North Bay Road
Bowes, Mr. and Mrs. A. L. ....1735 Washington Avenue
Boyd, Mr. and Mrs. George A. ....Fifteenth Street

Blum, Mr. and Mrs. P. H. .....636 Meridian Avenue
Bradsby, Mr. and Mrs. F. W. .....6065 Pine Tree Drive
Bradsby, Mr. and Mrs. R. B.
Breit, Mr. and Mrs. Fred D. .....1564 Collins Avenue .....6065 Pine Tree Drive
Briggs, Mr. and Mrs. C. H. .....5234 Sheridan Avenue
Briggs, Mr. and Mrs. W. C. .....849 Lenox Avenue
Broderick, Mr. and Mrs. M. H. .....5562 Pine Tree Drive
Broders, Mr. and Mrs. H. F. .....2431 North Bay Road
Brown, Mr. and Mrs. W. E. .....648 Collins Avenue
Browne, Mr. and Mrs. George T. .....1700 James Avenue
Bruen, Mr. and Mrs. Frank J. .....5632 Sheridan Avenue
Bruen, Wells Frank 5632 Sheridan Avenue
Buchanan, Mr. and Mrs. W. B. .....3451 Sheridan Avenue
Bullock, R. S. .....Eighteenth Street
Bullow, Mr. and Mrs. John N. .....3001 Flamingo Drive
Burbridge, Mr. and Mrs. Farber .....218 Eleventh Street
Burbridge, Mr. and Mrs. W. M. .....2848 Prairie Avenue
Burdine, Mr. and Mrs. R. B. .....1808 James Avenue
Busch, Mr. and Mrs. Clarence M. .....Palm Island
Bush, Mr. and Mrs. Hollis .....2464 Prairie Avenue
Butler, Mr. and Mrs. W. H. .....5400 Sheridan Avenue

—C—

Caldwell, Mr. and Mrs. J. P. .....1831 North Bay Road
Caldwell, R. B. .....1831 North Bay Road
Callaway, Mr. and Mrs. W. R. .....2123 North Meridian Avenue
Cattrall, Mr. and Mrs. R. P. .....2330 North Bay Road
Chadbourne, Mr. and Mrs. F. A. .....2345 North Bay Road
Chadbourne, Mr. and Mrs. Humphrey W. .....5345 Pine Tree Drive
Chahoon, Mr. and Mrs. George, Jr. .....4223 Collins Avenue
Chapin, Mr. and Mrs. Newton .....5655 Pine Tree Drive
Cisco, Mr. and Mrs. B. R. .....2210 North Alton Road
Clark, Mr. and Mrs. C. R. .....3151 Sheridan Avenue
Clarke, Mr. and Mrs. C. P. .....Palm Island
Classens, Mrs. Frank H. .....2729 North Bay Road
Cleary, Judge and Mrs. Val. C. .....800 Ocean Drive
Cobb, Mr. and Mrs. Clarence .....1765 Meridian Avenue
Coffin, Mr. and Mrs. William Carey .....3715 Flamingo Avenue
Collins, Mrs. John S. .....2432 Collins Ave.
Conklin, Mr. and Mrs. J. I. .....2456 Prairie Avenue
Conrad, Mr. and Mrs. Holmes .....1257 Collins Avenue
Corlettes, Mr. and Mrs. E. S. .....1334 Collins Avenue
Couran, Mr. and Mrs. C. E. .....4515 North Bay Road
Crist, Mr. and Mrs. John L. .....5324 Pine Tree Drive
Crawford, Mrs. John Humphrey .....4193 North Bay Road
Cunningham, Mr. and Mrs. Frank .....2173 North Bay Road
Cushman, Mr. Arthur. 1618 West Avenue
Cushman, Mrs. Mary W., 1618 West Ave.
Cutcheon, Mr. and Mrs. J. H. .....5327 North Bay Road

—D—

Daniels, Mr. and Mrs. J. V. .....5626 Pine Tree Drive
Darrach, Mr. and Mrs. E. H. .....2687 Flamingo Drive
Dashiell, Mr. and Mrs. C. R. ....Star Island
Davis, Mrs. Jane .....5907 Pine Tree Drive
Davis, Mr. and Mrs. C. B., 527 W. 46th St.
Dean, Mr. and Mrs. J. Judson .....5215 Pine Tree Drive
Dechant, Mr. and Mrs. H. G. .....2344 North Alton Road
Denny, Mr. and Mrs. G. .....1015 Lenox Avenue
DeVore, Mr. and Mrs. L. N. .....2956 Flamingo Drive
Dickinson, Theodore .....1600 Bay Road
Doughty, Mr. and Mrs. G. W. .....5637 Sheridan Avenue
Doyle, Mr. and Mrs. D. J. .....1317 Collins Avenue
DuBoskoe, Mr. and Mrs. F. L. .....4376 North Bay Road
Duttonhofer, Mr. and Mrs. A. .....2438 North Bay Road
Dyer, Mr. and Mrs. J. H. .....2816 Pine Tree Drive

—E—

Earle, George H. Jr. ....1218 West Avenue
Eberson, Mr. and Mrs. John .....4227 North Bay Road
Edwards, Dr. and Mrs. F. M. .....1438 Lincoln Road
Egan, Mrs. Frank J. .....1020 Collins Avenue
Ehrhart, Mr. and Mrs. V. H. .....2234 Prairie Avenue
Ellis, Mr. and Mrs. John W. .....3000 Prairie Avenue
Ellis, Mr. and Mrs. R. L. .....721 Michigan Avenue
Emery, Mrs. L. C. .....3726 Prairie Avenue
Erskine, Albert R. .....Collins Avenue
Escott, Mr. and Mrs. T. B. .....1055 Lenox Avenue

—F—

Fabian, Mr. and Mrs. J. ....1534 Collins Ave.
Farrey, Mr. and Mrs. J. J. ....Lenox Avenue
Faris, Mr. and Mrs. Martin B. .....1775 Jefferson Avenue
Fay, Miss Gertrude, ...4211 Indian CreekDrive
Feinberg, Mr. and Mrs. Leo .....1701 Jefferson Avenue
Felber, Mr. and Mrs. C. J. .....1723 James Avenue
Felt, Dr. and Mrs. Leon Rex, ...Rivo Olto Isle
Fenton, Mr. and Mrs. J. B. .....1624 West Avenue
Fenton, Miss Hope .....1624 West Avenue
Ferguson, Mr. and Mrs. A. W. .....5451 Pine Tree Drive
Firestone, Mr. and Mrs. Harvey S. .....Ocean Drive
Fisher, Mr. and Mrs. F. C. .....2112 North Alton Road
Fisher, Mr. and Mrs. Carl G. .....North Bay Road
Fitzpatrick, Mr. and Mrs. W. J. .....549 Meridian Avenue
Fleischmann, Mr. and Mrs. Julius .....West Avenue
Fleischmann, Mr. and Mrs. Max .....West Avenue
Floyd, C. B., "Neustia Casa Sel Sur" .....1635 Bay Road
Flowers, Mrs. W. T. ..2982 North Bay Road
Ford, J. B. .....4855 Collins Avenue
Ford, Mr. and Mrs. John P. .....1778 West Avenue
Ford, Miss Margaret .....1778 West Avenue
Foster, Mr. and Mrs. George B. .....North Bay Road
Francis, J. R. .....4621 Collins Avenue
Francis, S. P. ....4445 North Meridian Ave.
French, Mrs. Charlotte .....552 Euclid Ave.
Frey, Mr. and Mrs. O. W. .....750 Michigan Avenue

—G—

Gallagher, Miss Katherine .....207 Espanola Way
Gaylord, Mr. and Mrs. Duane W. .....5208 North Alton Road
Geiger, Mr. and Mrs. August .....2804 Prairie Avenue
Gelatt, Mr. and Mrs. P. M. .....3462 Alton Road
Gifford, Mr. and Mrs. R. W. .....4354 North Alton Road
Gill, Mr. and Mrs. Joe H. .....5024 North Alton Road
Gold, Eobert H. .....5369 Collins Avenue
Goldsmith, Hiram .....1234 Euclid Avenue
Goodley, J. R. .....505 West 31st Street
Gore, Mr. and Mrs. J. Ira, 1409 Euclid Ave.
Graham, Mrs. Margaret .....5589 Pine Tree Drive
Graham, Mr. and Mrs. R. C. .....5565 Pine Tree Drive
Graham, Mr. and Mrs. J. B. .....5425 Pine Tree Drive
Granger, Dr. and Mrs. Gordon A. .....3000 Prairie Avenue
Grant, Mr. and Mrs. R. H. .....4730 North Bay Road
Grasselli, Mr. and Mrs. Edward .....1254 West Avenue
Griffin, W. M. .....Collins Avenue
Grinberg, Mr. and Mrs. S. O. .....1036 Washington Avenue
Grote, Mrs. C. H. .....1036 Collins Avenue
Grote, Mr. and Mrs. L. I. 1104 Ocean Drive
Grovenger, Mr. and Mrs. A. W. .....1769 Lenox Avenue
Grubbs, Mrs. R. E. L. .....San Marco Island
Gudebrod, Mr. and Mrs. C. B. .....2211 North Bay Road
Guy, G. W. .....1039 Eighteenth Street

—H—

Haggart, G. W. .....1846 Bay Road
Hall, Mr. and Mrs. Charles Seth .....5691 Pine Tree Drive
Hammons, Mr. and Mrs. W. S. .....2324 North Bay Road
Hanna, Mark R. .....5660 Sheridan Avenue
Hare, Mrs. George .....4628 N. Alton Road
Harnett, Mrs. E. J. .....719 Euclid Avenue
Harrington, Mr. and Mrs. Charles A. .....2957 Flamingo Drive
Harrison, Mr. Henry. 3005 North Bay Road
Hartman, Mr. and Mrs. W. V. .....5641 Pine Tree Drive
Harwood, Minturn .....4422 N. Alton Road
Hasbrouck, Mr. and Mrs. George S. .....4143 North Bay Road
Hayes, Mr. and Mrs. C. F. .....1760 Jefferson Avenue
Hazelton, Mr. and Mrs. Mortimer James .....3184 Sheridan Avenue
Heal, Mr. and Mrs. Frank. 3487 Chase Ave.
Heins, Mr. and Mrs. William C. .....1329 Collins Avenue

RIGHT AT THE GATEWAY

to the Continent—In the Heart of New York—Stands the Hotel Lexington

You'd never suspect that a hotel could be so suited to your taste, in the heart of New York. Five minutes from its quiet, luxurious lobby is one of the greatest railway stations in the world, with through trains waiting to take you to any corner of the Continent.

801 ROOMS

Each with a private bath (tub and shower), circulating ice water, mirror door.

341 with double beds. 1 person $4, two___$5
229 with twin beds. Either 1 or 2 persons___$6
231 with twin beds. Either 1 or 2 persons___$7

HOTEL LEXINGTON

LEXINGTON AVENUE at 48th STREET — NEW YORK CITY
Frank Gregson, Mgr. — Phone MURray Hill 7401
Direction of American Hotel Corporation, J. Leslie Kincaid, President

HAIR AND SCALP

—LUCKY TIGER—

THE NATIONAL REMEDY

Quickly Destroys Dandruff and Corrects Scalp Disorders

A single application stops that miserable itching; a most effective germicide, yet delicately perfumed, and as refreshing as the morning dew.

An indispensable hair dressing after your sea bath

Stops Falling Hair

Impoverished, falling hair can be avoided; the harsh, scraggly kind can be made soft and luxuriant. A single bottle of Lucky Tiger will convince.

Lucky Tiger Has Solved All These Problems For You

We have made it our business to do this. We have been phenomenally successful, as evidenced by millions of Lucky Tiger users.

At all good druggists, barber shops and beauty parlors

Heller, Mr. and Mrs. B., 1658 Bay Road
Hermann, Martin.....4555 N. Bay Road
Hershey, Mrs. Elizabeth, 1666 Collins Ave.
Hertz, John D.....4901 Collins Avenue
Heyn, Mr. and Mrs. Leo L.
.....1710 James Avenue
Hill, Mr. and Mrs. Charles F.
.....1519 Drexel Avenue
Hodges, Miss Elizabeth
.....900 Ocean Drive
Hodges, William R.....900 Ocean Drive
Hooker, Mr. and Mrs. Burton S.
.....4140 North Bay Road
Hooper, Mr. and Mrs. H. C.
.....1855 Purdy Avenue
Horlick, Mr. and Mrs. William
.....1669 Collins Avenue
Horn, Mr. and Mrs. H. H.
.....1023 Washington Avenue
Horner, Mr. and Mrs. J. D.
.....5242 Pine Tree Drive
Howell, Dr. and Mrs. H. W.
.....5818 Sheridan Avenue
Humphries, Mr. and Mrs. W. C.
.....3047 Prairie Avenue
Hundley, Mr. and Mrs.
.....4491 Royal Palm Avenue
Hutcheson, Mr. and Mrs. J. J.
.....1655 Bay Road
Hutton, Dr. and Mrs. J. C. F.
.....1212 Fulton Road
Huyler, Mr. and Mrs. David
.....1834 Meridian Avenue

—I—

Iglehart, Mr. and Mrs. Edgar
.....5642 Sheridan Avenue
Iralson, Miss Beatrice, 947 Lenox Avenue
Iralson, Mr. and Mrs. M., 947 Lenox Ave.

—J—

Jacobson, Robert G.
.....Eighty-first Street and Ocean Drive
Johnson, E. M.....Collins Avenue
Johnson, Mr. and Mrs. G. M. L.,
.....Palm Island
Johnson, Mr. and Mrs. M.
.....1303 Meridian Avenue
Johnson, Mr. and Mrs. Richard
.....5869 Pine Tree Drive
Johnston, Mr. and Mrs. J. H.
.....Palm Island
Johnston, Mrs. Mervyn E.
.....1680 Jefferson Avenue
Jones, Mr. and Mrs. R. C.
.....2455 North Meridian Avenue

—K—

Kaiser, Mr. and Mrs. J. H.
.....5237 Sheridan Avenue
Kane, Mr. and Mrs. A. E., 1333 18th St.
Katzenline, Judge and Mrs. F.
.....2125 North Bay Road
Keefer, Mr. and Mrs. E. D.
.....1035 Collins Avenue
Kelly, Miss Thomasinea C.
.....880 West 47th Street
Kendley, Mr. and Mrs. Floyd
.....3747 Chase Avenue
Keoskie, Mr. and Mrs. Auby
.....3334 Royal Palm Avenue
Keys, Mr. and Mrs. Charles
.....1042 Euclid Avenue
Kiley, Mr. and Mrs. Philip M.
.....1754 Meridian Avenue
King, Dr. and Mrs. Elisha
.....1620 Drexel Avenue, (Pastor of Congregational Church.)
Kiser, Mr. and Mrs. Earl H.
.....5832 North Alton Road
Kline, Mr. and Mrs. F. J.
.....5243 Alton Road
Knapp, Mr. and Mrs. C. S.
.....340 Prairie Avenue
Koch, Mr. and Mrs. J. H., 2050 Alton Road
Kotte, Mr. and Mrs. A. A.
.....1809 Meridian Avenue
Krickl, Mr. and Mrs. Charles A.
.....4501 North Bay Road
Kuhn, Mr. and Mrs. Robert
.....5285 Pine Tree Drive

—L—

Landis, Frank F.....1666 Collins Avenue
Landis, Mr. and Mrs. M. H.,
.....1666 Collins Avenue
Larrick, Mr. and Mrs. H. S.
.....2058 Alton Road
Laurence, Mr. G., 4601 North Bay Road
Leavitt, Mr. and Mrs. M. B.
.....4497 North Meridian Avenue
Lee, Mrs. Charles W., 3005 N. Bay Road
Leffler, Mr. and Mrs. E. G.
.....1784 Meridian Avenue
Legg, Mrs. N. A., 1755 Meridian Avenue
Leslie, Mr. and Mrs. Bernard S.
.....846 Michigan Avenue
Leslie, Dr. and Mrs. F. D.
.....827 Lenox Avenue
Levi, Mr. and Mrs. John H.
.....905 Lenox Avenue
Levine, Mr. and Mrs. L. R.
.....726 Michigan Avenue
Lewis, Mr. and Mrs. Alexander
.....4411 North Meridian Avenue
Lewis, Mr. and Mrs. Fred E.
.....1144 West Avenue
Ludlam, Charles S., 4251 N. Meridian Ave.
Lummus, Mr. and Mrs. J. N. J.
.....2162 North Alton Road
Lybrook, Miss Mary E.
.....2424 North Bay Road

—Mc—

M'Culloch, Charles A...4545 Collins Avenue
McCarthy, Mr. and Mrs. J. H. Jr.
.....216 Thirty-Ninth Street
McCarthy, Mrs. J. H.....291 38th Street
McCarthy, Mr. and Mrs. John H.
.....4452 North Bay Road
McCarthy, Miss Elizabeth, 216 39th Street
McCarthy, Miss Judith.....216 39th Street
McCarthy, Miss Virginia....216 39th Street
McCormack, Mrs. D.....226 Espanola Way
McDonald, Mr. and Mrs. R. S., Palm Island
McEnroe, Mr. and Mrs. Edward F.
.....759 Meridian Avenue
McGown, Mr. and Mrs. A. B.
.....1217 Eighteenth Street
McKay, Mr. and Mrs. John G.
.....3010 Alton Road
McLeod, Mr. and Mrs. Alexander I.
.....401 West Thirtieth Street
McMahon, Mr. and Mrs. O. J.
.....5334 Pine Tree Drive
McSweeney, Mr. and Mrs. A.
.....1044 Ocean Drive
Mac Donald, Mr. and Mrs. J. M.
.....5800 Sheridan Avenue

—M—

Mack, Mr. and Mrs. Charles D.
.....Hibiscus Island
Madden, Mr. John J., 5071 Pine Tree Drive
Madden, Mr. and Mrs. Richard F.
.....5071 Pine Tree Drive
Mahoney, Mr. and Mrs. D. J.
.....5037 North Bay Road
Mallers, Mr. and Mrs. J. B.
.....278 Palm Avenue, Palm Island
Mallers, Miss Nancy,
.....278 Palm Avenue, Palm Island
Malone, John.....1260 Collins Avenue
Malone, Martin J.....1260 Collins Avenue
Mansfield, Mr. and Mrs. Harvey
.....2858 Pine Tree Drive
Markle, Mr. and Mrs. Harry C.
.....1611 Drexel Avenue
Mason, Mr. and Mrs. John G.
.....1623 West Avenue
Mathews, Mr. and Mrs. James, Star Island
Maul, Mr. and Mrs. E. P.
.....2653 Flamingo Drive
May, Mr. and Mrs. Charles H.
.....2350 Prairie Avenue
Meadows, Bergen L., 1672 Michigan Ave.
Mead, Mr. and Mrs. D. Richard
.....2345 North Bay Road
Merrill, Mr. and Mrs. D. C.
.....1550 Lenox Avenue
Merrill, Mr. and Mrs. George A.
.....1550 Lenox Avenue
Meyers, Mr. and Mrs. Charles
.....1676 Collins Avenue
Middleworth, Mr. and Mrs. W. H.
.....1521 Drexel Avenue
Miller, Mrs. Annie, 541 Jefferson Avenue
Miller, James G....541 Jefferson Avenue
Miller, Miss Isabelle 541 Jefferson Avenue
Miller, Miss Ruth.....912 Euclid Avenue
Miller, Mr. and Mrs. R. S., 912 Euclid Ave.
Miller, Mr. and Mrs. P. W.,
.....1580 Collins Avenue
Millikan, Mr. and Mrs. Harry B.
.....2004 Prairie Avenue
Mills, Mr. and Mrs. James E.
.....1502 Washington Avenue
Mitchell, Mr. and Mrs. Guy
.....1345 Eighteenth Street
Moir, Harry C., "Terrace Gardenvillea."
.....1703 Collins Avenue
Moore, Mrs. Mary S., 1542 Lenox Avenue
Moos, J. B., "Casa Marana"
.....4609 Pine Tree Drive
Moran, Mr. and Mrs. John
.....1219 Pennsylvania Avenue
Morgan, Mr. and Mrs. George D.
.....3310 Alton Road
Morris, Mrs. Dudley Craig
.....6039 North Alton Road
Morris, Mr. and Mrs. W. J.
.....("Bievenida." 1610 Collins Avenue
Morrow, Judge and Mrs. S. Grover
.....3431 Royal Palm Avenue
Morse, Mr. and Mrs. A. C.
.....4015 Indian Creek Drive
Moseley, Mrs. M. P.....4462 N. Bay Road
Mudd, Mr. and Mrs. J. A.
.....3175 Sheridan Avenue

—N—

Niehus, Mrs. J. W.....4628 N. Alton Road
Noll, W. H.....5349 Collins Avenue
Norton, Mr. and Mrs. W. E.
.....2474 Prairie Avenue
Noyes, Mrs. Fannie Abernathy
.....1604 Drexel Avenue

—O—

O'Brien, Mr. and Mrs. William Van R.
.....3458 Chase Avenue
Odell, Mr. and Mrs. L. L.
.....5353 Pine Tree Drive
Oglesby, Mrs. W. D.
.....Indian Creek Drive
O'Neill, Mr. and Mrs. Thomas A.
.....835 Collins Avenue
O'Neil, Mr. and Mrs. T. F.
.....3630 Flamingo Drive
O'Toole, Mr. and Mrs. J. J.
.....751 Meridian Avenue
Osius, Mr. and Mrs. F. J., 230 Lincoln Rd.

—P—

Palmer, Mr. and Mrs. A. M.
.....4422 North Bay Road
Pancoast, Mr. and Mrs. Russell T.
.....4841 Sheridan Avenue
Pancoast, Mr. and Mrs. T. J.
.....2600 Collins Avenue
Panettiere, Dr. and Mrs. C.
.....2929 N. Bay Road
Papin, Mr. and Mrs. Henry
.....5641 Pine Tree Drive
Parson, Miss Helen, 1680 Jefferson Ave.
Parsons, Mrs. Charles F.
.....3005 North Bay Road
Paschall, Mr. and Mrs. C. H.
.....1500 Collins Avenue
Paschall, Charles, Jr., 1500 Collins Ave.
Paschall, Miss Genevieve, 1500 Collins Ave.
Paschall, Miss Mary, 1500 Collins Avenue
Penney, Mr. and Mrs. J. C.,.....Belle Isle
Perkins, Mr. and Mrs. Gilman W.
.....3759 Pine Tree Drive
Perkins, Dr. Ralph, 3759 Pine Tree Drive
Perkins, Miss Ora, 3759 Pine Tree Drive
Peters, Mrs. H. W., 6055 Pine Tree Drive
Petremont, Mr. and Mrs. F. C.
.....228 Eleventh Street
Philbin, Mrs. Sarah E., 710 Michigan Ave.
Pick, Mr. and Mrs. Albert
.....3156 Prairie Avenue
Pole, Mr. and Mrs. Ralph W.
.....1537 Washington Avenue
Polk, Mrs. Grace Poterfield, "Sunshine Cottage".....542 Euclid Avenue
Pollock, Mr. and Mrs. H. Williams,
.....2383 North Bay Road
Popham, Mr. and Mrs. J. W., Star Island
Plaut, Mr. and Mrs. S., 821 Euclid Avenue
Plummer, Miss Inez.....207 Espanola Way
Plummer, Mrs. Valentine
.....207 Espanola Way
Pryor, Mrs. Martha
.....2371 North Bay Road
Pushee, Mr. and Mrs. Roy E.
.....3531 Indian Creek Drive

—R—

Read, Mr. and Mrs. H. W.
.....853 West Forty-sixth Street
Reardon, Mrs. Helen.....621 Jefferson Ave.
Restein, Mr. and Mrs. Clement
.....4201 Indian Creek Drive
Reynolds, Mr. and Mrs. R. S.
.....4744 N. Bay Road
Rhoads, Mr. and Mrs. Ralph S.
.....Star Island
Rickard, Mrs. George L.....N. Bay Road
Rickard, Miss Maxine.....N. Bay Road
Robertson, Mr. and Mrs. Edward
251 North Cocoanut Lane, Palm Island
Robinson, Mr. and Mrs. J. E.
.....Palm Island
Roche, Dr. and Mrs. C. F.
.....854 West 47th Street
Rogers, Mr. and Mrs. R. M.
.....4591 N. Bay Road
Rohrer, Mr. and Mrs. Samuel
.....912 15th Street
Ropkins, Mr. and Mrs. E. W.
.....2914 N. Alton Road
Roser, Mr. and Mrs. E. A.
.....1680 Collins Avenue
Rothwell, Mr. and Mrs. J. M.
.....219 Sixty-sixth Street
Rumsey, Mr. and Mrs. Lee M., 1 Belle Isle
Ryan, Mr. and Mrs. Fred J.
.....2208 North Bay Road
Ryan, Miss Ruth.....2203 N. Bay Road
Ryan, Mr. and Mrs. John W.
.....1618 Meridian Avenue

—S—

Sackley, Mr. and Mrs. R. J.
.....3454 Sheridan Avenue
Samuelson, Mr. and Mrs. John A.
.....1754 Bay Road
Sanchez, Mr. and Mrs. Jorge B.
.....Star Island
Sanders, Mr. and Mrs. Fred W.
.....1223 18th Street
Sattler, Mrs. Erie E.....2402 N. Alton Road
Sayles, Dr. and Mrs. C. F.
.....Rivo Alto Island
Schaffer, Mr. and Mrs. William Hall
.....1035 Washington Avenue
Schmitt, Mr. and Mrs. Fred J.
.....1754 Meridian Avenue
Scott, Mrs. Mary E.
.....1004 Pennsylvania Avenue
Seay, Mrs. Adelaide, 928 Washington Ave.
See, Mrs. J. M.....2115 North Bay Road
Sergent, Miss Abby (Guest of Mr. and Mrs. F. J. Schmitt).....1745 Meridian Avenue
Sewell, Mrs. Geneva, 3430 Royal Palm Ave.
Sharpe, Mr. and Mrs. N. M.....228 39th St
Shepard, Mr. and Mrs. Ben
.....1612 Washington Avenue
Shepard, Mrs. Elliott F.
.....1625 Washington Avenue
Sherer, Mr. and Mrs. George H.
.....5633 N. Bay
Sibley, Mrs. Annie G.
.....5763 Pine Tree Drive
Simkins, Mr. and Mrs. William H. S.
.....3078 Alton Road
Simon, Mr. and Mrs. T.....227 9th Street
Skelley, Mrs. Louise, 1240 Euclid Avenue
Smalley, Mr. and Mrs. E. B.
.....1314 16th Street
Smedley, Mrs. Lillian, 1784 West Avenue
Smith, Mrs. Edna Murphy
Snedigar, Mayor and Mrs. Louis F.
.....1910 Collins Avenue
Spangler, Mr. and Mrs. Al., 218 8th Street
Stafford, Mr. and Mrs. R.
.....4628 N. Alton Road
.....1235 Euclid Avenue
Smith, Mr. and Mrs. Jesse L.
.....5455 N. Alton Road
Smith, Mrs. J. R. (Guest of Mr. and Mrs. W. H. Schaffer) 1035 Washington Ave.
Stebbins, Mr. and Mrs. B.
.....2301 N. Bay Road
Sternbergh, Mr. and Mrs. Van R. H.
.....5641 Pine Tree Drive
Stevenson, Mr. and Mrs. John A.
.....3083 N. Bay Road
Stockham, Mrs. W. M. 5347 N. Bay Road
Stolpmann, Mr. and Mrs. J. M.
.....541 Jefferson Avenue
Stone, Mr. and Mrs. Arthur C. H.
.....4804 N. Alton Road
Stout, Mrs. A. B., 1727 Meridian Avenue
Strong, Mr. and Mrs. Edward P.
.....21 Hibiscus Island
Strom, Mr. and Mrs. E. N., 1617 Bay Road
Strom, Mr. and Mrs. George A.
.....1441 Lincoln Road
Strom, George A., Jr., 1441 Lincoln Road
Strom, Jimmy..... 1441 Lincoln Road
Strom, Robert.....1441 Lincoln Road
Sturm, Dr. and Mrs. M. A.
.....4444 N. Alton Road
Swart, Mr. and Mrs. W. D.
.....2980 Flamingo Drive
Swisher, Mr. and Mrs. Marshall D.
.....1658 West Avenue

—T—

Talbott, Mrs. Katherine H., 1010 West Ave.
Taradash, Mr. and Mrs. W.
.....5025 Collins Avenue
Terry, Mr. and Mrs. F. M.
"The Terry's" 1055 Pennsylvania Ave.
Thebaud, Mr. and Mrs. Jos.
.....4601 N. Bay Road
Theiss, Mrs. Alice.....2701 N. Bay Road
Theiss, Royal.....2701 N. Bay Road
Thomas, E. R., 40th St. and Ocean Drive
Thomlinson, Mr. and Mrs. C. W.
.....855 Collins Avenue
Thompson, Mr. and Mrs. Oscar
.....5907 Pine Tree Drive
Thompson, Mr. and Mrs. Ely O.
.....1512 Collins Avenue
Throm, Mrs. Harold, 6045 Pine Tree Drive
Thorpe, Frank F.....2410 Prairie Avenue
Thorpe, Miss Alice.....2410 Prairie Avenue
Thorpe, Miss Virginia, 2410 Prairie Avenue
Tod, Mrs. Fred.....5197 Collins Avenue
Todd, Mr. and Mrs. E. A.
.....2044 Prairie Avenue
Trumbull, Mr. and Mrs. A. J.
.....2204 N. Bay Road

—U—

Ursem, L. J.....Collins Avenue

—V—

VanNess, Mr. and Mrs. D. R., 116 14th St.
VanNess, Mr. and Mrs. T. R., 116 14th St.
Vaughn, Mrs. B. H. (Guest of Mr. and Mrs. J. Ira Gore) 1409 Euclid Avenue
Vogel, Frank.....113 Meridian Avenue
Von Hagen, Mr. and Mrs. A. C.
.....3715 Indian Creek Drive

—W—

Wadsworth, Mr. and Mrs. H. L.
.....5529 Pine Tree Drive
Wagner, Mr. and Mrs. E., 1545 Drexel Ave.
Wainwright, Mr. and Mrs. L. M.
.....3324 N. Alton Road
Walker, Mrs. Frank H.....Palm Island
Walkling, Mr. and Mrs. T. W.
.....Rivo Alto Isle
Wall, Mr. and Mrs. F. S.
.....1724 Meridian Avenue
Wallace, Mr. and Mrs. Joseph William
.....1903 Meridian Avenue
Wallace, Mr. and Mrs. W. A.
.....4138 N. Bay Road
Walters, Dr. and Mrs. A. L.
.....5300 Sheridan Avenue
Walton, Mr. and Mrs. William
.....5768 Pine Tree Drive
Walsh, Judge and Mrs. W. E.
.....2806 Praire Avenue
Watson, Mr. and Mrs. H. B.
.....524 N. Bay Road
Watson, Mr. and Mrs. W. E.
.....1668 Jefferson Avenue
Watson, Miss Mary, 1668 Jefferson Ave.
Watson, Miss Pauline, 1668 Jefferson Ave.
Webber, Mrs. H. L., 1755 Meridian Ave.
Weber, W. H.....Indian Creek Drive
Weed, Mrs. Greene.....3140 N. Bay Road
Welch, Mrs. Henry Lee, 5300 N. Bay Road
Wemmer, Mr. and Mrs. William J.
.....4115 Pine Tree Drive
Wheeler, Mr. and Mrs. Charles F.
.....1732 Collins Avenue
Wheeler, Mrs. Mary G., 207 Espanola Way
Wheeler, Capt. W. H.....Belle Isle
Whitten, Dr. B. L.....San Marco Isle
Whittier, Mr. and Mrs. Walter H.
.....2410 N. Bay Road
Whitman, William.....3201 Collins Avenue
Wilcox, Mr. and Mrs. J. C., Palm Island
Wilkinson, Mr. and Mrs. Guy C.
.....3080 N. Bay Road
Wilson, Mr. and Mrs. P. L.
.....1722 Jefferson Avenue
Wilson, Mrs. Sarah, 1726 Michigan Avenue
Wood, Mr. and Mrs. William R.
.....4549 Pine Tree Drive
Woodward, Mr. and Mrs. M. L.
.....3128 Sheridan Avenue
Wotherspoon, James R., 3040 Prairie Ave.
Wright, Mrs. M. C.....Palm Island

—Y—

Young, Mr. and Mrs. L. A., 1601 Bay Rd.
.....1601 Bay Road
Youngs, Mr. and Mrs. Charles A.
.....6056 N. Alton Road

CHENEY SILKS

The silk designs for spring frocks must be precisely suited to the new silhouette. And you will find the new Cheney printed silks exactly that—keyed to the new lines and curves of fashion. Some are formal, large and "squared off" to be in contrast to fashion's curves. Others—for daytime and sports—are smaller all-

CHENEY SILKS

over designs : : : There is wide variety, with designs and colorings suited for every occasion. For instance, Pinturas*, a group of gay all-over patterns reminiscent of Spain in their bright colorings and amusing Spanish motifs.

Pinturas* and other Cheney feature silks : : : Lazarska Batique-woods*, colorful and exotic—Staccato* Prints, daring and dynamic—and floral chiffons in beautiful colorings : : : are sold at Hatch's new Palm Beach shop.

*T. M. REG. U. S. PAT. OFF. APP FOR

PINTURAS

CHENEY WEAVES

Reproduced from the original painting by ALICE BINET

THE NEW BUICK

THE INEVITABLE CHOICE OF THOSE WHO KNOW WHAT BUICK OWNERSHIP MEANS . . . . . .

IT IS no uncommon experience to find two . . . or three . . . or six Buicks in a family. For when Buick performance . . . luxury and value are once experienced, no other car seems to offer quite . . . or nearly . . . the same pleasurable possibilities of prideful ownership . . . and masterly service. The wide range of Buick models and prices plays a part, too . . . smart Fisher body types . . . on three wheelbases . . . in three price ranges. Be sure to visit the Buick Winter Salon (Peruvian Avenue and Palm Beach Avenue, South). See the smart new Buicks . . . and notice how their head-up head-on beauty is further enhanced by a striking variety of attractive color combinations.

Buick Motor Company, Flint, Michigan ✣ Division of General Motors Corporation

BUICK WINTER SALON

Peruvian Avenue and Palm Beach Avenue, South

WHEN BETTER AUTOMOBILES ARE BUILT BUICK WILL BUILD THEM

Palm Beach Life

March 11, 1930

Price 25 cents

The Weekly Journal of Society

Palm Beach, Miami Beach, Miami, Ormond
Daytona Beach, St. Augustine, Key West, Nassau, Havana

Skinner Organ Company

New York Studio
677 Fifth Avenue at 53d St.

Organ Architects and Builders

Factory
Boston, Mass.

Residence of
H. E. Shadle, Esq.
Point Pleasant,
West Virginia

WHETHER it is the New World Symphony by Dvorak, or the Caprice Viennois by Kreizler, the beautiful performances which have caused these works to attain such popularity in orchestral renderings, have been equalled on the Skinner organ, priced from $15,000 up, installed in your home. You are invited to hear your favorites played at the Skinner Palm Beach Studio

at 256 Worth Avenue

Automatically or hand played. Large musical library.

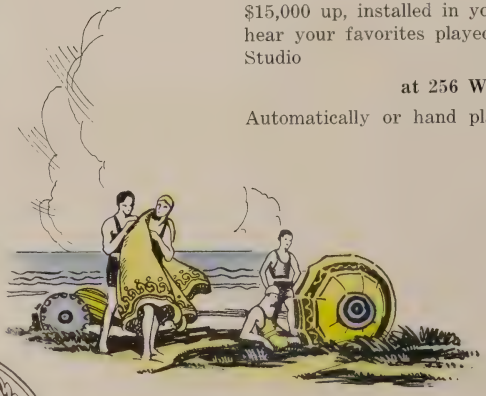

Finest tone—best rolls—greatest reliability.

PROMPT SERVICE FROM OUR LOCAL MAINTENANCE DEPARTMENT IS AVAILABLE THROUGHOUT THE YEAR

Double-clip brooch
with round and
baguette diamonds
Greenleaf & Crosby Company
PALM BEACH:
The Breakers
Royal Poinciana
MIAMI BEACH:
1000 Lincoln Road
JACKSONVILLE:
Laura & Adams Streets
VAN CLEEF & ARPELS, INC., fifth avenue, NEW YORK
VAN CLEEF & ARPELS, place vendôme, PARIS
NICE · CANNES · DEAUVILLE · LE TOUQUET

AS YOU SLIDE THE CASE OPEN OR CLOSED, THE

"MOVADO" WATCH

WINDS ITSELF AUTOMATICALLY

The "Movado" Automatic-Winding Watch is a most charming, timely, exclusive innovation for fashionable men and women .... Originated by "Movado" in Switzerland, extremely modish in Europe, and now creating a furore in America... Immune from dust, moisture and breakability .... Can be carried in pocket, purse or on chain ... Available in sterling silver covered with leather or sharkskin—in Chinese lacquer — in silver and gold stripes — or in 18-kt. solid gold ..... Models for sports, daytime practicalities and evening formalities .... Obtainable from the smartest Jewelers throughout the country.

"Movado" Booklet Will Be Sent on Request

"Movado" Factories In Chaux de Fonds

Distributed in This Country Exclusively by

MOVADO

655 Fifth Avenue, New York

Permanent Waves Of Distinction

Whitehall

Palm Beach

Telephone 6973

Belleview-Biltmore

Belleair

J. SCHAEFFER INC. 590 FIFTH AVENUE NEW YORK

Janet Gray Says:

The Duette saves me many a cleaner's bill, for this little affair actually dry cleans—and safely. All I do is put in my things, pour on the non-explosive Duette fluid, turn the machine for two minutes, and out come my things beautifully fresh and clean. They require no pressing, either. The Duette also washes. I find it especially good for the baby's things. $9.85. Duette Fluid 1 gallon $1.75; ½ gallon 95c.

MAIL AND TELEGRAPH ORDERS RECEIVE OUR IMMEDIATE AND CAREFUL ATTENTION

LEWIS & CONGER

45th Street and Sixth Ave. NEW YORK

"A Houseful of Housewares"

OH! SUCH LOVELY THINGS FOR THE BOUDOIR

A galaxy of boudoir appointments of enduring charm greet you in the Carlin Shop. Here, in great profusion are practical things—Comforters and Pillows, Bed Spreads, Chaise Longue Covers and Blankets—all so uniquely beautiful they might have flown back to us from the gorgeous France of centuries ago. Here also are Pajamas, Bedjackets, Travel Accessories and Gifts in such exquisite taste that all lovely women should see them now. The prices are surprisingly reasonable.

Carlin Comforts Inc

FASHION BEAUX ARTS BUILDING

New York San Francisco Palm Beach Chicago

J. H. Goodrich, Inc.

347 Worth Ave., at Via Parigi
Palm Beach

Old English Silver

COLLECTORS PIECES WHICH HAVE BEEN EXHIBITED IN THE SOUTH KENSINGTON MUSEUM, LONDON

16th Century Italian Chalice from the collection of Sir Francis Cook.

16th Century Silver Monstrance from the collection of Sir Francis Cook.

16th Century Swiss Silver standing salt cellar, made by U. R. S. Graf of Basle, Switzerland, year 1512.

16th Century Portuguese Gothic Bowl from the famous Warbel collection.

Silver Mounted Tiger Ware Jug, made during Elizabethan period, London, 1571, by Jasper Fisler.

Silver Gilded Ewer, Geo. II period, 1755, by Eliza Godfrey.

Old English Silver Tankard, Charles II period, made in York, 1672.

Set of 6 rare salt cellars, Geo. III period, London, 1812, by Benjamin Smith, from the collection of Lady Julia Lewisohn Henry.

Sheffield Plate Antique Jewelry

FURNITURE

PARIS PHILADELPHIA LONDON

BONWIT TELLER

FIFTH AVENUE AT 38TH STREET

NEW YORK

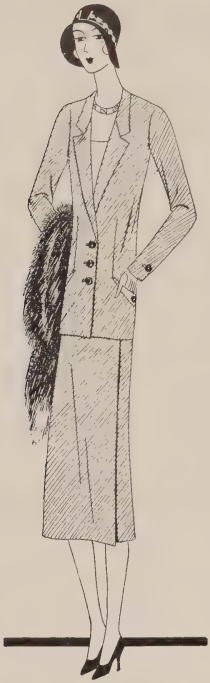

The Suit of Men's Wear Suiting is Smartest

They're already wearing these mannish tailors in town . . . and there is a decided preference for the three-button nipped-at-the-waist with the wrap-around skirt . . . those we present are beautifully tailored.

Women's and Misses' Sizes

Model Illustrated 89.00

Others, 49.00 to 89.00

RESORT SHOPS

PALM BEACH
Palm Beach & Seaview Aves.

MIAMI BEACH
907 Lincoln Road

VISITORS to our Palm Beach Shop are privileged to see advance models of furs, fur scarfs and evening wraps... even before they are shown in our Fifth Avenue Salon; to say nothing of the cloth coats created especially for the South.

H. JAECKEL & SONS

PARAMOUNT BUILDING
COUNTY ROAD and SUNRISE BOULEVARD

Fifth Avenue & 45th Street, New York

Nestle glorifies the hair

NESTLES
Originators of
PERMANENT WAVING

SEA VIEW AVE - PHIPPS PLAZA
PALM BEACH
TEL. 2-1936

NEW YORK

transformations · hair goods · fancy dress wigs

CHARLES L. SEALE
INCORPORATED
180 BROADWAY ~ NEW YORK

Specialists in Diamond Jewelry

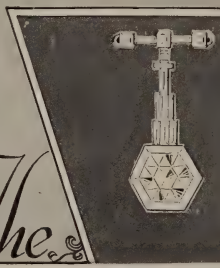

The

service of Charles L. Seale in the remounting of gems owned by patrons is notable in that the same unique skill and devotion that make the Charles L. Seale collection fascinating is given to this work

NEW YORK
PARIS
LONDON
ANTWERP

JAMES TODD
GRANT A. PEACOCK

CHARLTON & Co.
JEWELERS

WORTH AVENUE
PALM BEACH

NEW YORK
634 FIFTH AVENUE

PARIS
20 RUE DE LA PAIX

DARDS
"The Steamer Florist"

Southeast Corner of Madison Avenue, at 44th Street
NEW YORK CITY

WE SPECIALIZE IN
Bon Voyage Gifts

New York Members
Florists' Telegraph Delivery Association

Telephone Murray Hill 8616-7-8-9

SHERRY-
NETHERLAND

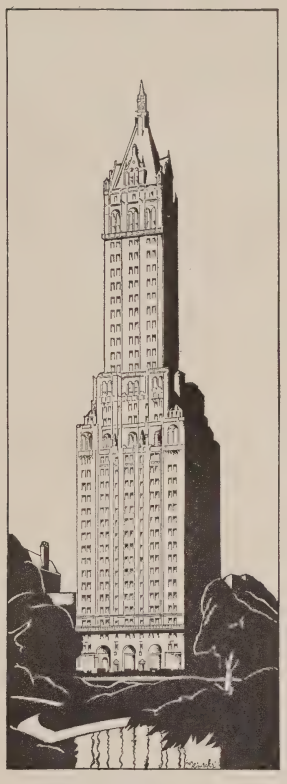

FOR those who will require New York accommodations after the Palm Beach-Havana season . . . several suites in this tower residence are available on the transient basis. Spacious, complete apartments, luxuriously appointed, serviced by a Sherry-trained staff.

FIFTH AVENUE AT 59TH STREET, NEW YORK

Latest and Loveliest Examples of Exclusive Motor Car Design

CADILLAC FLEETWOOD

Palm Beach Salon

300 Worth Avenue

Miami Beach Salon

Lincoln Road at Pennsylvania Avenue

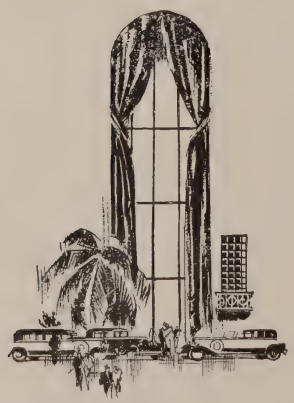

Exquisite conceptions of custom creations, new in their beauty, smartness and ultra luxury, and mounted on Cadillac and La Salle chassis.

CADILLAC MOTOR CAR COMPANY, DIVISION OF GENERAL MOTORS

SUBSCRIPTION TERMS

Palm Beach Life is 25 cents a copy; $3.00 a year by subscription, postage paid in the United States, Alaska, Mexico, Panama, Cuba, Porto Rico, Hawaii, Guam, the Philippines, and Canada. Postage to other foreign countries, $1.00 extra.

Eastern Representative
Victor S. Grandin, 522 Fifth Ave.
New York City, N. Y.
Telephone Vanderbilt 9517

PALM BEACH LIFE

(Registered United States Patent Office)

PUBLISHED WEEKLY DURING THE PALM BEACH SEASON

The Davies Publishing Co., Inc.
PALM BEACH, FLORIDA
OSCAR G. DAVIES, President and Publisher

RUBY EDNA PIERCE.....Editor and Business Manager

Vol. XXIV TUESDAY, MARCH 11, 1930 No. 9

Palm Beach Life is on sale at all the Hotels on the Florida East Coast Railway and Hotel System and generally circulated at PALM BEACH, MIAMI, JACKSONVILLE, ST. AUGUSTINE, DAYTONA BEACH, NASSAU, NEW YORK CITY and ORMOND.

Copyrighted at Washington, D. C., 1930, by The Davies Publishing Co. Entered at Tallahassee, Florida, December 15, 1906. Entered as second class matter February 8, 1915, at the Post Office at Palm Beach, Florida, under the act of March 3, 1879.

CONTENTS

Cocoanut Grove of Yesterday and Today 8
Polo at Gulf Stream 11
Portrait—Miss Rose Grosvenor Davis 13
Portrait—Miss Hope Bennett 15
Among the Palms 16-18
Palm Beach Club Activities 18
Tastes and Toilettes 19-20-21
Cottage Colony Society Life 22-33
Seen in Palm Beach 24-25
Palm Beach Club Activities 26
Nassau 27
Sports in Palm Beach 28-29
Miami Beach 30
Sailfishing 31
Havana 32
Cottage Colony List 35
Nassau Cottage Colony List 46
Miami Beach Cottage Colony List 46

Fifth Avenue Jewels

Reflecting the very essence of New York's most famous shops, you can find no finer selection of jewelry on Fifth Avenue than in our salon at

THE NAUTILUS

Gorgeous Bracelets
Convertible Neckpieces
Imported Jewels

Betteridge inc.
The NAUTILUS
MIAMI BEACH
New York ··· 545 Fifth Ave ··· 2 Wall St.
JEWELS ····· WATCHES

DINNER DANCING The Colony SUPPER DANCING
THE RESTAURANT BEAUTIFUL
PRESENTING
ERNIE HOLST and the Colony Club Orchestra
ARTHUR BROWN as Master of Ceremonies
GALA CARNIVAL NIGHTS EVERY WEDNESDAY AND SATURDAY
For Reservations Phone 8200—8202
FASHION BEAUX ARTS GARDENS ◆ BRADLEY PLACE at SEMINOLE AVE.

COCOANUT GROVE OF YESTERDAY AND TODAY

THE evolution of the dance, the changing fashions of Milady's fads and fashions, the heart throbs of America's most beautiful winter resort, are all interwoven into the pattern that is the heritage of the Cocoanut Grove of the Royal Poinciana. And into this intricate design fashioned of twenty-three years of life and living, are delicate tracings of incomparable sunsets, the breath of a spring time day, the lilting note of hundreds of song birds, the air laden with the fragrant odor of blossoms boasting colors of every hue.

Romance permeates the atmosphere that hovers over the Grove, the romance of a Palm Beach day filled to the brim with the joys of an ideal setting. The simplicity, the naturalness, the cozy charm has never changed, has ever remained the same, through the years that have winged their way in happy fashion to 1930.

Just twenty-three seasons ago marked the inception of what is now a place of international interest. Almost a quarter of a century ago, the Cocoanut Grove was visualized by Mr. H. E. Bemis and Mr. Martin Sweeny, as the rendezvous ideal for those who would sip a cup of tea or gather for an informal hour in utter oblivion of what the rest of the world was doing and saying.

Cakewalks were first introduced on a platform and then the platform gave way to a floor where patrons might also indulge in the urge of the dance. "Jazz" was just sounding its first strident call to the American public. The schottishe and square dances were being gently but firmly pushed into the background to make way for the two-step and the more modern interpretation of the waltz.

The orchestra, then the famous "Broadway Jones" negro organization, was evoking music that besought a new interpretation. Hence the introduction of the tango with the risque fox trot soon to follow, then on to the Charleston ad infintum.

And as the dances changed so did the mode of dress. In former years it was the custom to sweep into the Grove for tea laden with trailing skirts that gave a gentle "swish" as they swept the grasses that then, as now, were a soft carpet of green. Picture hats were as lavish in their ornaments as were the dresses in their trimmings. Bangles and bracelets clinked a soft obligato to the rhythmic beat of the drums and trombone. Twenty-three years ago the sports garb of today was as far-fetched, as unusual as the new "break away" dance that one greets so tolerantly at present. To attend a tea in the Grove in a costume that was in the least "informal" was a faux pas that an entire season could not obliterate. Only the heavens with their illimitable space are able to relate the changes in mode and manners that have attended the evolution of the most picturesque and romantic spot in America today.

—Photo by J. F. Kirkton

The Cocoanut Grove of the Royal Poinciana

It was an "Old Spanish Custom" when the Grove first became the vogue with the elite of the entire globe, to never enter its sacred portals before five-thirty o'clock. It was simply "not the thing to do." Now patrons are noted sauntering in half an hour sooner, the old ritual giving way in order to keep step with the rapid stride of the Twentieth Century. The tired business man has learned that he might rest and relax within a setting to which nothing can be compared. The man who enjoys the social life of the resort has discovered that here is a place where one can regain a waning interest and fresh enthusiasm after an hour spent in communing with a sympathetic Nature, who has given her best to make the Grove the spot ideal.

The grown-ups of today who each year trek to Palm Beach on their annual visit in cottage or hotel, were the children who played in the Cocoanut Grove more than twenty years ago. The same old stately trees that furnish a background well remember the childish arms that flung outspread to hold on in a racy game of tag or hide and seek. At first the children were allowed to sit at tables which bordered those occupied by their elders but soon their number grew so large that this privilege had to be withdrawn.

But a thoughtful management then provided that each season would witness a huge children's party where games and contests might be indulged in to the hearts' content. The Maypole dance was a feature of this occasion and there was hardly a visitor to the Island that has not, at one time or another, strolled down to the Cocoanut Grove of the Royal Poinciana, to witness youth's unalloyed pleasure in being allowed to romp in such a glorious playground.

Cinnamon toast has been served to representatives of every country on the globe, for the past twenty-three years in the Cocoanut Grove. Cinnamon toast is as much a part and parcel of the tea hour as are the blue sky and racing clouds above. Nothing has been changed in the way of menu, from the very first prepared for the pleasure of the distinguished guests. That is the charm of the Grove, that makes it the thing apart from any other place in the country.

In the olden days before the hurricane the cocoanut trees formed a solid canopy of green over the Grove. Through their branches filtered the rosy glow of a sunset, the shadows cast by the Royal Poinciana beyond. As the lights were one by one turned on, the changing shadows danced upon a solid wall of interwoven leaves which swayed to a gentle and balmy breeze. Poems have been written about the Grove; sonnets composed to best describe its rare charm, but none have done it justice. It is the thing indescribable; the "something" that clutches at the heart when one comes upon something that is too great, too all-inspiring to be described by mere words. It snuggles into the being to occupy a chamber that is sacred to oneself.

As the fashions have changed so have those who have been in charge. There are many residents and visitors of Palm Beach who will lovingly remember the late George Gerhart, whose jovial manner did much to increase the popularity of the Grove. Others will recall the late Mr. Meighere.

Now from far and wide patrons are delighted to be greeted by Mr. Jack Hobby of New York and Paris and Mr. Charles Cunningham, assistant managers of the Royal Poinciana, who for the past several years have never missed an afternoon tea hour. Here the same familiar faces are noted season after season. Palm Beach and the Cocoanut Grove are one. To differentiate between the two would be a task no one would willingly assume. The nobility of the entire Continent has sipped tea with America's Four Hundred. Conversation has been wafted to the breeze in every known tongue. It is indeed, a nation-wide rendezvous.

In the twenty-three years that have passed since Cocoanut Grove was established, not only society, but politics and everyday affairs have tended to become international. It is quite possible that social contact of persons of different nations in this agreeable setting may aid and abet the more official proceedings of courts and potentates; tea and toast, sunshine and music are promoters of amiability and peace, not of discord and belligerent feelings, so harmony can be expected to flourish long in this spot at least.

The last note of an orchestra is heard. An airplane flies lazily overhead. Soft gold and blue shades have given way to a flaming rose, fiery red. The first evening star appears on the horizon to be soon joined by a silvery new moon. Night falls with her caressing touch to gather into her fold the glory of a sunset in the hush of a late afternoon.

"God's in his heaven. All's right with the world."

CREST OF FLAME

RUBIES . . . *all crimson to the brim with their red sparkling wine . . . conjuring up images of lovely women, made even lovelier by this radiance . . . challenging poets and craftsmen to the uttermost expression of their art.* ⚜ *About the ruby, pens have woven fantasy and legend which makes its very name a synonym for romance . . . while craftsmen's tools have fashioned settings so distinguished that its burst of scarlet is a familiar accent in the costumes of the fairest women of each age.* ⚜ *These are man's tributes to the inimitable beauty of this stone . . . a beauty which today receives the same artistic consideration from the designers of Marcus & Company that was given it by those craftsmen whose work in bygone days won smiles from a de Valois or a Pompadour.* ⚜ *At this establishment you will find a distinguished collection of fine rubies in unusual settings. The prices are from* $27,500 *to* $250.

MARCUS & COMPANY, INC., *JEWELERS*

WM. ELDER MARCUS, Jr. *CHAPIN MARCUS*

COUNTY ROAD, OPPOSITE PHIPPS' PLAZA, PALM BEACH *NEW YORK* *LONDON* *PARIS* *BOMBAY*

Elizabeth Arden's Salon

Treats Beauty with the Importance it Deserves

Elizabeth Arden's Salon is the place you have been looking for all your life—it is a sort of glorified "Lost and Found" where you can get back the beauty you have inadvertently lost or, at least, mislaid.

Miss Arden, with the unerring accuracy for which she is famous, will arrange a personal schedule for you—the kind of treatments and preparations suited to your particular needs. Not a minute of your time is wasted with meaningless, "general" treatment.

Do you want to get back the clear, thin skin of your childhood? Correct use of the preparations, stimulation of the circulation, and diet will give it again to you.

There is no guess-work—all is sure and accurate. If you faithfully adhere to Miss Arden's counsel, the unfailing outcome will be a smooth, translucent skin, a firm young throat. For an appointment, please telephone Palm Beach 8924.

In Miss Arden's Palm Beach Salon you will find not only her own famous preparations and treatments, but an enchanting collection of novelties personally selected by Miss Arden for her chic clientele. There are the smartest of pajamas for lounging on the beach or in the boudoir, lingerie of bewitching daintiness, bags for day or evening and a few pieces of clever costume jewelry.

Elizabeth Arden's Venetian Toilet Preparations are on sale at the smartest shops in all cities of the world

ELIZABETH ARDEN

2, VIA PARIGI, PALM BEACH

NEW YORK LONDON BERLIN ROME MADRID PARIS

© Elizabeth Arden, 1930

Mrs. Sailing Baruch of Philadelphia has been a guest at the Royal Poinciana for the past two weeks. Mrs. Baruch and her son, Sailing Baruch, Jr., have been aboard their yacht in Miami before arriving for their annual visit on the Island.

* * * *

Almost six hundred guests were present in the Cocoanut Grove of the Royal Poinciana for the Saturday afternoon tea dance, every table being crowded with visitors from every part of the globe.

* * * *

Vincent Scullin, Jr., three and a half year old son of Mr. and Mrs. Vincent Scullin of 140 Sea Breeze avenue, was the host at a party during the past week entertaining a hundred or more children at Whitehall.

Peanuts were industriously hunted during the afternoon and for his aptness in discovering the tiny trophies, Paul Livermore, son of Mr. and Mrs. J. L. Livermore of New York city, received a prize, a real live puppy.

During the afternoon the children witnessed a magic and sleight of hand performance by M. Ranson of New York city, the most famous living children's entertainer. Later Mr. Ranson staged a hilarious Punch and Judy show for the edification of the delighted youngsters.

The refreshment course was served in the main dining room of Whitehall, which was a colorful garden of spring flowers for the occasion. At each place was a box filled with green mints ornamented with the host's initial V. Favors were pulled from two Jack Horner pies and were tiny boats, umbrellas, fancy noisemakers, etc.

Mr. and Mrs. Scullin were present during the entire party as were also a number of fathers and mothers who enjoyed the evident pleasure of the excited youngsters.

* * * *

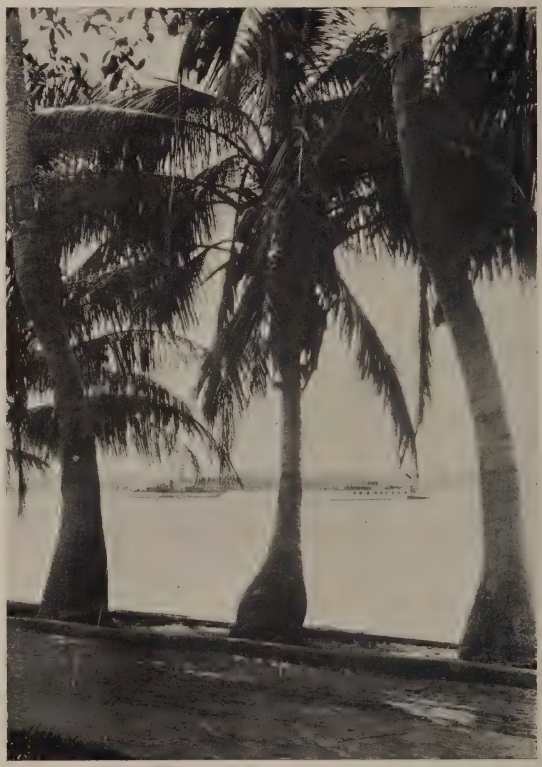

—Pictorial News Service, Inc.

The renowned Lake Trail that skirts the shores of Lake Worth, a favorite wheel-chair ride for winter visitors.

POLO AT GULFSTREAM

THE second of a series of round robin polo tournaments was held recently at Gulf Stream before a record attendance of members of the winter colony who motored down to see some of the most prominent players in the country participate in spirited matches. In the first match of the tournament the Whites played the Blue to a tie game of one to one in the peppiest match of the day. The Blues then played the Yellow team and demonstrated their superiority by winning the match two to one. The Yellow team then played the Whites and lost four to two, final score giving the White team five, the Blue team three and the Yellow team three.

H. C. Phipps and J. S. Phipps both showed some superb playing, as well as Hon. Oliver Wallop and General Bickford, who was seen on the local field for the first time this season.

Members of the Yellow team were: John Schiff, first position; Stewart Preece, second position; Captain Ray Cassell, third, and Godfrey Preece, fourth.

—Photo by Ray Dame

MR. PAUL BUTLER *member of Oakbrook Polo Club, Chicago, who has displayed excellent form this season in matches at Gulf Stream.*

The Blue team was composed of J. S. Phipps and Howard Phipps, each four periods at fourth position; Philip Dunne, first; General Bickford, second, and John Fell, Jr., third.

On the White team were: Oliver Wallop, first; W. Cameron Forbes, second; Paul Butler, third, and H. C. Phipps, fourth.

* * * *

The Palm Beach Blues triumphed over the White Birds in a recent Saturday afternoon match, which was a bit slow due largely to field conditions caused by heavy rains, with the final score totalling 10 to 7.

A large group of interested spectators motored down for the match, which was originally planned to be a round robin tournament, but as two of the players were unable to attend to make up three teams, one match of eight chukkers was played with frequent substitutions being made to give all present a chance to participate.

Both teams displayed excellent form with clever work being done by Howard Phipps and Howell Howard on the White Bird team, with Stewart Preece, Captain C. S. Lee and J. S. Phipps retaliating on the other side.

Stewart Preece made a spectacular run in the fourth period and placed a goal neatly from almost the center of the field. In the fifth period J. S. Phipps took what at first looked like a serious fall, when his mount suddenly stumbled, but he emerged unhurt and re-entered the game.

The first six chukkers were very close with the score being tied at the beginning of the seventh. In the last two periods however, the Blues forged ahead and led by a wide margin at the end of the match.

Those making up the Blue team were: Stewart Preece, General Bickford, J. S. Phipps and H. R. McRae.

Members of the White Bird team were: Paul Butler, Howard Phipps, Howell Howard and Robert Hassler. Captain C. S. Lee, Oliver Wallop and Sam Van Alyn also participated during several periods substituting for the other players.

Best & Co.

Beaux Arts Bldg.—Palm Beach

Paris New York London

HERE'S THE MOST BECOMING ONE-PIECE BATHING SUIT YOU EVER WORE

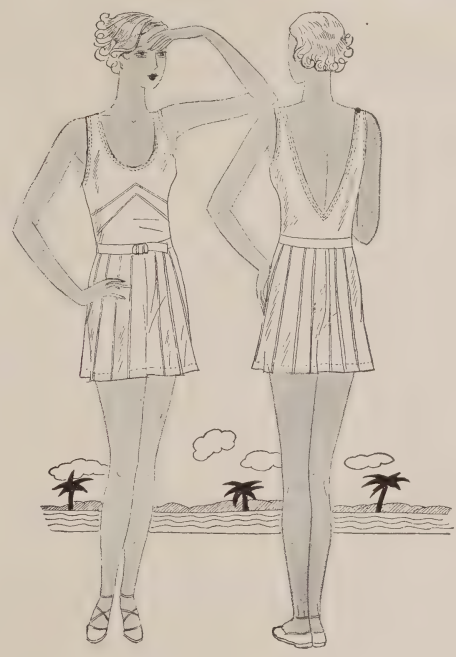

Jersey in misses' sizes 14 to 20 - - - 15.50

NOT everyone can or wants to wear the regulation one-piece swimming suit. And this one-piece suit in jersey is making a hit in Palm Beach. For it looks like a two-piece suit with its trim tucked shirt top and full flaring shorts. It really fits in at the waist—it's cut very low in back—and it does wonders to your figure. We *know* 'cause everyone who's worn it tells us so.

One very smart lady has a half dozen of these suits, one in a color. For it comes in lovely shades as turquoise, maize, aquamarine, royal, or jade.

Stewart Has Gone Wool Gathering and These

Knitted Frocks

Are the Smart Result!

Knitted frocks of Angora and Zephyr are perfect for the cool Mid-South, and the smart woman who is planning a stop in Aiken or Pinehurst on her way North, will love the smartness of knitted things by Stewart. For Stewart has a knack of knitting fashion, perfect fit, and chic into knitted things which make them par excellence for sportswear.

Knitted Fashions from
29.50 to 110.00

STEWART
FIFTH AVENUE AT FIFTY-SIXTH STREET
NEW YORK
WORTH AVENUE, CORNER HIBISCUS
PALM BEACH

Cartier, Inc.

PARAMOUNT BUILDING
PALM BEACH
TELEPHONE: DIAL 6226

PEARL NECKLACES
JEWELLED ORNAMENTS
LATEST PARISIAN NOVELTIES
EXCLUSIVE FRENCH STATIONERY

SERVICE BUREAU

Repairing of jewelry and watches
Restringing of necklaces and sautoirs

NEW YORK
Fifth Ave. & 52nd St.
PARIS
13 Rue de la Paix
LONDON
175 New Bond St.

—Pictorial News Service, Inc.

MISS ROSE GROSVENOR DAVIS

Daughter of Mr. and Mrs. Dudley Davis of New York and Newport, who is the guest at Palm Beach of Miss Hope Bennett. Miss Davis is one of this season's debutantes.

Untold centuries enter into the making of a flashing gem. Mounted by Udall and Ballou, these age-old classics of nature attain their highest estate in the mode of the moment.

Udall and Ballou

JEWELERS SINCE 1880

PLAZA BUILDING
PALM BEACH AVENUE SOUTH

5th Ave. at 57th St., NEW YORK CITY . . . PALM BEACH . . . *NEWPORT, R. I.* . . . *PARIS, 48 Rue Lafayette*

—Pictorial News Service, Inc.

MISS HOPE BENNETT

Debutante daughter of Dr. and Mrs. Thomas L. Bennett of New York and Palm Beach, who is spending the winter with her parents at their new home in Via del Lago.

AMONG THE PALMS

THE stately grand loggia at The Breakers the other day rang with the light-hearted laughter and gleeful cries of the very youngest crowd, as they were royally entertained by the hotel management at the yearly costume party. Gay and happy, the children paraded around in their fancy dress, depicting characters from many lands and times, dancing to tuneful melodies, so dear to the hearts of youth. "London Bridge is Falling Down," "Drop the Handkerchief" and "Ring Around a Rosie" were only a few of the delightful games on the afternoon program.

Favors of dainty dolls, snappers, wee, exotic animals, little sand buckets and shovels, miniature parasols and balls, were liberally bestowed upon the youngsters before they sat down at a beautifully bedecked table, elaborately trimmed with pink and green ribbons, with additional favors for each little guest.

Little Ann Egner was very fetching as an old fashioned girl, with a poke bonnet, little black lace shawl and black lace mittens.

Jane Greer appeared as a sturdy little Dutch girl, her costume complete even to the wooden slippers and little cap with long yellow braids hanging down over her shoulders.

Katherine Crowley was a demure little Japanese maiden with clusters of vivid cherry blossoms tucked in her hair.

Marion Cornwell looked very sweet as a marionette, with a beruffled white net frock appliqued in black velvet.

A newsboy in faded and patched overalls was depicted by Jesse Woodward.

Dorothy Smith came as a pajama girl, with gay turquoise blue pajamas worn with a wide brimmed fringed hat.

Other guests attending this affair were Geraldine Fish, Frederick Fish,III, Eugene Forker, Alexander and Burton Harvey, Audrey Emmy Meyer, John Calder, Parker Wayman, Kathleen Spence, Marion and Jack Buckley.

* * * *

Mrs. Nathan D. Bill of Springfield, Mass., and a visitor resident at The Breakers, entertained at a bridge luncheon recently in honor of her daughter, Mrs. Fritz Talbot of Brookline, Mass. Prominent members of both the hotel and cottage colony were present at this delightful affair, which was given in the Venetian Lounge of The Breakers. Covers were laid for twenty-six guests at one long table set diagonally across the room, and which was artistically decorated with American Beauty roses, flanked by tall silver candelabra holding crimson tapers.

—Pictorial News Service, Inc.

MRS. EDWIN GOODMAN
A member of the New York colony at the Poinciana

* * * *

Mr. F. Frazier Jelke of New York and "Eagle's Nest" Newport, R. I., is a guest at The Breakers, having joined his mother, Mrs. John F. Jelke of Chicago, who has been down since early February. Mr. Jelke arrived in Palm Beach from Panama via airplane, in twenty-four hours flying time, following the route blazed by Colonel Lindberg a few months ago. Starting from New York on the Dutch cruiser "Statendam" some time ago, bound for a West Indian cruise, Mr. Jelke visited several of the Central American states before arriving at Panama. A casual hour spent reading of the epic flight made by the famous pathfinder and Mr. Jelke was fired with enthusiasm to experience this thrilling flight. Accordingly arrangements were made, Mr. Jelke abandoning his cruise, and at daybreak aboard a U. S. air-mail plane, the journey began. Flying until three o'clock in the afternoon, the first stop-over was at Managua, capital of Nicaragua, where 1800 United States Marines are stationed and where U. S. engineers are laying out right of way for a new canal.

—Poinciana-Breakers Studio

MRS. HENRY POPE
of Chicago, who is spending the season at the Poinciana

The second day ended at Belize, capital of the British Honduras and the third hop brought the plane into Havana.

Enthusiastically speaking of his flight, Mr. Jelke explained that an early start was made in order to insure plenty of time for any delay, and how at each stop the most minute details concerning the weight of food, fuel and mail taken aboard were made.

Flying at a height of 12,000 feet, the magnificent spectacle of the rugged mountainous region of Central America unfolded itself.

Mr. Jelke sent radio messages to friends in various parts of the country and received answers within a few hours aboard the plane, skimming over the clouds. So fast and furious is the pace followed by this wide-awake American that messages from his brokerage office in New York were received a very few minutes after they were sent.

* * * *

Geraldine Fish, petite and lovely blonde daughter of Mr. and Mrs. Frederick Studebaker Fish, entertained the other day at a delightful farewell party for her little friend, Dorothy Elsie Meyer. Given in the shaded patio of The Breakers, the party was a great success and the children played to their hearts content before being served with all sorts of delicious dainties at a beautifully bedecked table. A handsomely carved wooden ship filled with gay spring flowers centered the table and favors consisting of colorful paper hats, snappers, dolls, balloons and flags were laid by the place of the little guests, who were: Polly Bragg, Katherine Crowley, Audrey Emmy Meyer, Betty and Katherine Weidersheim, Brandin Carlon, Frederick Fish, III, and Jesse Woodward.

* * * *

Mr. and Mrs. John Tredennick of Winchester, Mass., accompanied by their daughter, Miss Linda Tredennick, and guest, Miss Elinor Hollins, were late February arrivals at The Breakers. Summer guests at the Mt. Kineo at Moosehead Lake, Me., the Tredennicks are visiting Palm Beach for the first time and are enjoying their stay.

* * * *

Mr. and Mrs. Walter Hopkins and Mr. and Mrs. C. Prevost Boyce of Baltimore, have returned to The Breakers for the remainder of the season after a visit to Havana.

—Poinciana-Breakers Studio

MISS MARION HARLOW
of Cambridge, Mass., a guest at the Poinciana

WHEN YOU COME NORTH!

These are the two kinds of suits that you'll need this spring—above left: a high-belted tweed suit with a separate matching top-coat—for resort or country wear. And right: a suit for formal occasions with a luxurious fur collar and fitted lines!

Jay-Thorpe

PALM BEACH 24 WEST 57th STREET, NEW YORK MIAMI BEACH

In the Cocoanut Grove of the Royal Poinciana, which had been reserved for the occasion, Mr. and Mrs. Blaine Webb of Chilean avenue entertained more than three hundred guests last Monday at a tea dance that was one of the largest affairs of the week. The Grove was enclosed with a barricade of rustic saplings and cocoanut fronds and a gate, setting the picturesque spot apart from the rest of the world. Strings of lighted amber hung from the overhead lights while yellow lanterns and stands filled with flaming cannas decorated the entrance. The tables inside were gay with bright blossoms and colored leaves. Ford Dabney and his negro orchestra played many old time dance numbers that were popular in years gone by, while the newest pieces were rendered by the Howard Lanin orchestra. Guests at this delightful affair were: Mr. and Mrs. Charles M. Amory, Mr. and Mrs. Louis F. S. Bader, Mr. and Mrs. Pierre L. Barbey, Mr. and Mrs. Henry G. Barkhausen, Mr. and Mrs. Charles Bromfield, Mr. and Mrs. Vincent Bendix, Mr. and Mrs. Howard C. Brokaw, Mr. and Mrs. Ben Boalt, Mr. and Mrs. John R. Bryden, Mr. and Mrs. Frank L. Cheek, Mr. and Mrs. James King Clarke, Mr. and Mrs. John L. Clawson, Mr. and Mrs. Philip Corbin, Mr. and Mrs. Gerhard M. Dahl, Mr. and Mrs. Thomas W. Durant, Mr. and Mrs. Albert B. Dewey, Mr. and Mrs. John C. Demarest, Mr. and Mrs. George A. Dobyne, Mr. and Mrs. Finley Peter Dunne, Mr. and Mrs. John Emerson, Mr. and Mrs. Thomas Ewing, Mr. and Mrs. Herbert Farrell, Mr. and Mrs. Maurice Fatio, Mr. and Mrs. George S. Fenton, Mr. and Mrs. Quentin F. Feitner, Mr. and Mrs. Harold Fitz Gerald, Mr. and Mrs. Lawrence C. Fuller, Mr. and Mrs. Donald G. Geddes, Mr. and Mrs. Donald G. Geddes, Jr., Judge and Mrs. Jerome D. Gedney, General and Mrs. Quincy A. Gillmore, Col. and Mrs. William Hayward, Mr. and Mrs. Milton W. Holden, Mr. and Mrs. Joseph D. Holloway, Mr. and Mrs. Edward F. Hutton, Mr. and Mrs. Franklyn L. Hutton, Mr. and Mrs. Warner L. Jones, Mr. and Mrs. Alfred G. Kay, Mr. and Mrs. George de Benneville Keim, Mr. and Mrs. Arthur C. F. Keleher, Mr. and Mrs. A. Atwater Kent, Mr. and Mrs. Allen P. Kirby, Mr. and Mrs. John W. Kiser, Mr. and Mrs. Eugene P. Lanfranchi, Mr. and Mrs. Willey L. Kingsley, Mr. and Mrs. Lawrence Lloyd, Mr. and Mrs. W. S. Leeds, Mr. and Mrs. Norman E. Mack, Mr. and Mrs. W. J. Mason, Mr. and Mrs. William McAneeny, Mr. and Mrs. Buckner Chipley, Mr. and Mrs. John F. Fell, Mr. and Mrs. Charles Merrill, Mr. and Mrs. George L. Mesker, Mr. and Mrs. Orson D. Munn, Dr. and Mrs. Charles C. Morrison, Mr. and Mrs. Lucius P. Ordway, Jr., Mr. and Mrs. Charles S. Payson, Mr. and Mrs. Henry C. Phipps, Mr. and Mrs. John S. Phipps, Mr. and Mrs. John S. Pillsbury, Mr. and Mrs. Howard Plummer, Mr. and Mrs. Peter A. Porter, Mr. and Mrs. Rodney Procter, Mr. and Mrs. Wiley R. Reynolds, Mr. and Mrs. Ira Richards, Mr. and Mrs. Arthur Somers Roche, Mr. and Mrs. Phil H. Sawyer, Mr. and Mrs. Henry Seligman, Mr. and Mrs. John Shepard, Jr., Mr. and Mrs. Francis A. Shaughnessy, Mr. and Mrs. Paris Singer, Mr. and Mrs. Frank Vernor Skiff, Mr. and Mrs. F. Homer Smith, Mr. and Mrs. Halpine Smith, Mr. and Mrs. Franklin P. Smith, Mr. and Mrs. Kenneth Smith, Mr. and Mrs. Christopher D. Smithers, Mr. and Mrs. Charles Albert Smylie III, Mr. and Mrs. Joseph Speidel, Mr. and Mrs. John W. Stafford, Mr. and Mrs. Emil J. Stehli, Mr. and Mrs. William R. Sweatt, Mr. and Mrs. William Thaw III, Mr. and Mrs. Adam G. Thomson, Mr. and Mrs. Kenneth B. Van Riper, Mr. and Mrs. Chance Vought, Mr. and Mrs. James Wallace, Mr. and Mrs. William Waller, Major and Mrs. Barclay H. Warburton, Dr. and Mrs. Robert E. Warren, Mr. and Mrs. J. Lamar Webb, Mr. and Mrs. John L. Welsh, Mr. and Mrs. J. Terry West, Mr. and Mrs. Herbert Weston, Mr. and Mrs. George C. White, Mr. and Mrs. Loring Q. White, Mr. and Mrs. Harrison Williams, Mr. and Mrs. John North Willys, Mr. and Mrs. Horace H. Work, Mr. and Mrs. Marion Sims Wyeth, Mr. and Mrs. Sloane Young, Mr. and Mrs. Florenz Ziegfeld, Mrs. Henry Ellsworth Bemis, Mrs. Paul Hyde Bonner, Miss Edna Brokaw, Miss Margaret Brokaw, Mrs. Charles C. Chase, Miss Dorothy Chase, Miss Katherine Clarke, Mrs. John E. Dietz, Miss Alice de Lamar, Mrs. Elden C. DeWitt, Miss Margaret Dunne, Mrs. William Fleitman, Miss Frances Gillmore, Mrs. Marie Louise Hiscoe, Mrs. Glen Hodges, Miss Eleanor Hutton, Miss Antoinette Johnson, Mrs. Messmore Kendall, Mrs. Alexander McKay, Mrs. Mary McKinnon, Mrs. Roy Meredith, Mrs. Philip Metz, Mrs. David Hugh McCulloch, Mrs. Marjorie Oelrichs, Miss Marjorie Oelrichs, Mrs. Nelson Odman, Mrs. B. Walker Peterson, Mrs. H. Denny Pierce, Mrs. Frances Randolph, Mrs. Fred L. Richards, Miss Kathleen Ritter, Miss Mabel Smithers, Miss Nancy Sands, Miss Louise Van Alen, Miss Virginia Thaw, Miss Mary Brown Warburton, Mr. Jules S. Bache, Mr. William Burden, Col. James A. Blair, Dr. Clement Cleveland, Mr. Colles Coe, Mr. Charlton Copp, Mr. Elliott Cowdin, Mr. James H. R. Cornwall, Mr. John Carney, Mr. John P. Crozier III, Mr. M. Dorland Doyle, Mr. Charles Fair, Mr. Willard W. Ferguson, Mr. Frederick Gilligan, Mr. John B. Irwin, Mr. Frederick Johnson, Mr. Frazier Jelke, Col. Owen Hill Kenan, Mr. Harold Miller, Mr. Addison Mizner, Mr. John M. L. Rutherfurd, Mr. Edward M. Shields, Commander Paris Graham Singer, Mr. Seth Sprague, Mr. Ralph Beaver Strassburger, Mr. Rodney Thayer, Mr. Morris Wood, Mr. Winthrop Williams and Mr. John Wyle.

—Photo by J. F. Kirkton

The Royal Poinciana and Gardens showing the main entrance with its stately columns and broad sun porch walk.

Cottage colonists and guests from the various hotels in Palm Beach were included among the large audience to attend the Plantation Revue in the Cocoanut Grove of the Royal Poinciana for the benefit of the Employees' Hospital fund. Within the inclosure of palm leaves, which completely surrounded the Grove, danced the maids and waiters of the Royal Poinciana in perfect rhythm to the music of the Howard Lanin orchestra. All cares, real or imagined, were forgotten in the happy abandon of the dance and all woes were drowned in the enjoyment of swaying and "stepping" to the latest jazz hits.

Social life at the Royal Poinciana still continues on the "up and coming" with teas and luncheons a part of the regular schedule.

Wednesday Mr. and Mrs. Charles G. Duffy of Buffalo, N. Y., who, together with their son, Charles G. Duffy, Jr., are guests at the Royal Poinciana, were hosts at a luncheon in the main dining room of the hotel. Gladioli in the deep red shades were used in the center of the table, the blossoms a solid mass of brilliant bloom. Covers were laid for eleven for this enjoyable event.

—Photo by J. F. Kirkton

The Poinciana Gardens boast one of the largest collections of rare tropical shrubbery, flowers and trees.

TASTES AND TOILETTES

ONE fashion of ancient days that we would like to see revived —and if the family longevity serves we may live to see it— is the custom of ornamental evening clothes for men. It is only within the last one hundred years that men have become the monotonous units they now are at an evening function. Resembling black clothespins, they serve as admirable foils for the beautiful gowns of the women, but one has only to go to a fancy dress ball to see what limitless vistas of decorative possibilites stretch before society if men would only adopt gay clothes for evening wear.

At one time knee breeches were ridiculed, and that not so long ago. Now it would be but a little step from the plus fours of the golf course to the plain satin breeches with silver buckles at the knee. The silken vest, the velvet coat, the delicate lace ruffles at throat and wrist—ah, the cavalier well knew how to lay siege to his lady's imagination, which in a young woman is almost equivalent to her heart!.

That the tailors would welcome the innovation there can be no doubt, that the men themselves would enjoy their increased attractiveness, one can easily believe, but just how the thin edge of the wedge of ornamental dress can be made to enter the solid block of established fashion is a problem for someone sartorially omnipotent—and it cannot be the Prince of Wales, for dressing up on occasion is really part of his job.

* * * *

Mrs. Paul Forester of the Everglades Club was dining at the Patio Marguery the other evening and wore a lovely frock of white satin. The fitted bodice was formed in inset bandings, with the deep V neckline broken in the back with strips. The skirt was joined circularly at the knee falling to ankle length and a short loose panel at the back trailed slightly. A high waistline was outlined with a narrow satin belt having a jeweled buckle fastening in front.

* * * *

Mrs. George Forbes, a member of the Canadian colony at The Breakers appears in an exquisite alencon lace dinner frock, fashioned on princess lines with long tightly fitting sleeves, with a flared cuff. A jade shoulder pin and jade satin slippers were attractive color notes.

* * * *

A youthful frock of black lace is worn by Miss Virginia Haggerty of New York and The Breakers. It has a rounded neckline and high waist belted and fastened with a brilliant buckle, and the skirt is formed of narrow flounces. Black satin slippers with jeweled heels and a lovely black velvet wrap with a deep collar and cuff of white fox were smart details.

* * * *

Mrs. Edgar Leonard, who is visiting her mother, Mrs. P. H. B. Frelinghueysen at "Southways," sponsors a short sport coat of white rabbit hair to wear with her spectator sport frocks.

* * * *

Mrs. William A. Worth, who has a cottage on Seminole avenue, was seen the other night wearing a lovely rose chiffon and lace frock. The bodice was formed of inserted bands alternating lace and chiffon, and the skirt was gathered on very full and fell to her ankles. A deep shoulder cape was edged with lace.

* * * *

Mrs. Horace Wilson Bennett of Denver, a guest at the Everglades Club, wears with much grace, a Patou gown of emerald green satin crepe. The bodice is tightly fitted and joined to a circularly flared skirt which features a slight train. Matching satin slippers are worn with this.

* * * *

A very stunning black shadow lace frock is worn by Mrs. Charles Croker of Burlingame, California and New York, who is spending some time at Whitehall. It is a Chanel model with a deep cape and full skirt falling to an even length just clearing the heels, and belted with lace fastening at the back with a jeweled buckle.

* * * *

Blue in all shades is a favoritec color of Mrs. Frederick Studebaker Fish of The Breakers and she was seen the other night wearing a lovely satin gown of pewter blue. A form fitting bodice was joined to a skirt graduating from ankle length in the front to a short train at the back. Her evening wrap was of blue metallic brocade with a wide collar and cuffs of white fox.

Mrs. Carter Leidy of New York and a guest of her mother, Mrs. Lorenzo G. Woodhouse in Singer Place visited The Breakers beach one day last week costumed in a stunning beige coat. A shawl collar of matching fox was very becoming and her brimmed felt hat and kid slippers were of beige.

* * * *

Mrs. Henry Morgan Tilford of "Oceanic Cottage" appeared on the same day at the beach and was wearing a flowered chiffon frock of deep blue, with a soft bow finishing the V neck. A smart straw hat was of matching blue, and light beige T. strap slippers were worn.

* * * *

Mrs. Ray Lillibridge is always smartly costumed and wore to the beach recently a fitted model frock flaring gracefully at the hemline. Of black crepe, a tiny printed motif of grey predominated. A narrow crisp white collar embroidered in black beading finished the neckline, and a silver point fox fur piece, black felt cloche and black strap slippers were smart accessories.

* * * *

Miss Nancy Sands, a charming member of the younger set, wears a frock and jacket ensemble that features scallops. A row of scallops centered with buttons effects the front closing of the frock, and the scarf of the short jacket is edged in the same pleasing outline.

* * * *

Miss June Blossom wears one of those smart little jackets that button up to the throat in real Chinese style and has large patch pockets with flaps buttoned through. Her dress was pleated all around, the pleats placed rather low.

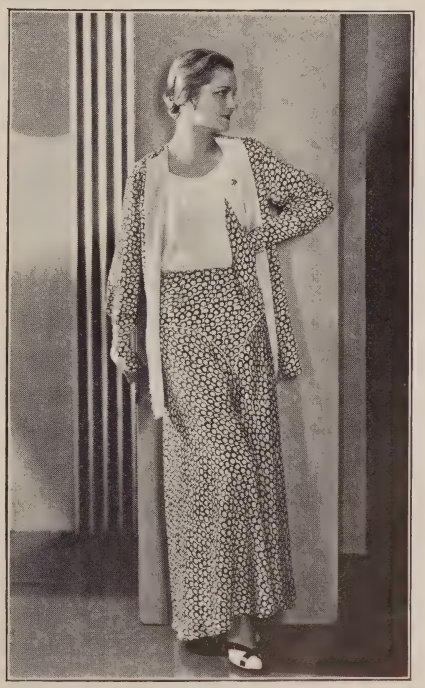

From tiny dots reminiscent of the fashions of 1830 to large squared off dots distinctly modern in feeling, dots have staged a fashion "come-back." And in this black and white flat crepe pyjama effective use is made of the new Cheney silhouetted dot design.,

White printed in pink and green like a Kate Greenaway frock with an empire waistline, has elbow length sleeves and a narrow pleated frill around the neck and sleeves. From Jay-Thorpe.

This chiffon evening gown follows the Grecian lines sponsored by Paris. From Bonwit Teller.

A Hattie Carnegie model interpreted in the newly smart shirting fabric. At Burdine's.

This jersey bathing suit was inspired by Patou's famous "Les Yeux Bleus"—The trimly tailored trunks are in a bright color, in contrast to the white top, which happens to be a one-piece pool apron suit as well.—From Macy's.

"Something with a cape" is an important fashion note of the hour—and this silk daytime frock uses a pleated shoulder cape instead of sleeves with great chic. From Best's.

Mahogany brown is an excellent accessory accent note this season. In this ensemble it is used for a smart oxford which is trimmed with four perforated bands in graduated styling. Shoecraft Salon, Worth Avenue.

COTTAGE COLONY SOCIETY LIFE

MEMBERS of the fashionable winter colony were treated to one of the most delightful entertainments of the season during the past fortnight when Mr. and Mrs. Edward F. Hutton were hosts to a representative gathering at Mar a Lago, where a three-act play was presented. At ten-thirty the first act of "Merry Wives," by Elmer Harris began, the lovely patio of the Hutton villa providing a perfect setting for the actors who were portraying life in Hollywood. It was one of those warm tropical nights, and the heavens were studded with millions of stars. The fragrance of jasmine, orange blossoms and other flowers filled the air; swaying palm trees held clusters of illuminated colored balloons, while picturesque wrought-iron lanterns were strung from the branches. Amid this ideal scenery the sprightly comedy was enacted, much to the amusement of the guests. At the conclusion of the first act the audience walked down the beautiful stairway, which surrounds the fountain at the back of patio, and "followed the orange trail" to the stage where the second and third acts were presented. That promenade down the carpet spread on the lawn, flanked with orange bulbs, will linger long in the memory of all who were guests at Mar a Lago on this occasion. Going toward the lighted jardineres along the lake front from the imposing house itself with its illuminated tower, the moving line of guests blending into the spectacle, a scene of splendour was created that defies description.

The second and third acts were given on a stage arranged in a most professional manner, with lightning and thunder effectively reproduced. The play, which was produced through the courtesy of Charles B. Dillingham, included in the cast that had been brought from New York for the occasion, Julie Chandler, William Roselle and Herbert Corthell.

When the final curtain was lowered the guests strolled back across the grass to the drawing room and patio, where supper was served. A stringed orchestra furnished music during intermission, before and after the performance.

In addition to the house party, which includes Mr. and Mrs. Thomas Wells Durant, Miss Eleanor Hutton, Mr. and Mrs. Richard Newton Jackson of Baltimore; Mrs. Tanner Doubleday, Mrs. T. Edward Hambleton, Mr. Rodman K. Tilt and Mr. Percy Melville, guests of the occasion were: Dr. and Mrs. Maitland Alexander, Grand Duke Alexander, Mr. and Mrs. Charles M. Amory, Mr. Jules S. Bache, Mr. and Mrs. Pierre L. Barbey, Col. James A. Blair, Jr., Mrs. Reginald Boardman, Mr. and Mrs. Howard C. Brokaw, Miss Edna Brokaw, Mr. and Mrs. John R. Bryden, Mr. Eben M. Byers, Mr. Williams Burden, Mr. and Mrs. Clifford Vail Brokaw, Mr. de Benneville Bell, Mr. and Mrs. Ben Boalt, Mr. and Mrs. Frederic Foster Carey, Mr. and Mrs. Jay F. Carlisle, Mr. and Mrs. Daniel H. Carstairs, Mr. and Mrs. Thomas L. Chadbourne, Mr. and Mrs. Earle Perry Charlton, Mrs. Irving Hall Chase, Mr. Elliott Cowdin, Mr. James H. R. Cromwell, Mr. and Mrs. Philip Corbin, Mr. and Mrs. Frank L. Cheek, Mr. and Mrs. Gerhard M. Dahl, Mrs. George C. DeWitt, Mr. and Mrs. James P. Donohue, Mr. Findley Douglas, Mr. and Mrs. J. Gordon Douglas, Mr. and Mrs. Robert Dun Douglass, Dr. and Mrs. Edmund LeRoy Dow, Mr. M. Dorland Doyle, Mr. and Mrs. Finley Peter Dunne, Countess de Beaumont, Miss Alice de Lamar, Mr. and Mrs. Maurice Fatio, Mr. and Mrs. Quentin F. Feitner, Mr. and Mrs. John R. Fell, Mr. and Mrs. Harold Fitz Gerald, Mr. and Mrs. P. H. B. Frelingheuysen, Mr. and Mrs. Lawrence C. Fuller, Mr. and Mrs. John Emerson, General and Mrs. Quincy A. Gillmore, Miss Frances Gillmore, the Hon. Mrs. Frederick E. Guest, Mr. and Mrs. Richard B. W. Hall, Mr. and Mrs. Milton W. Holden, Mr. and Mrs. John F. Harris, Mr. and Mrs. Franklyn L. Hutton, Col. and Mrs. William Hayward, Mr. and Mrs. Lewis Quentin Jones, Mr. and Mrs. Warner L. Jones, Mr. Frazier Jelke, Mr. Frederick Johnson, Mr. and Mrs. Arthur C. F. Keleher, Captain Frank W. Kellogg, Col. Owen Hill Kenan, Mr. and Mrs. George E. Kent, Mr. and Mrs. A. Atwater Kent, Miss Elizabeth Kent, Mr. and Mrs. John C. King, Mr. and Mrs. John W. Kiser, Mr. and Mrs. Alfred G. Kay, Mr. and Mrs. Charles E. F. McCann, Mr. and Mrs. David Hugh McCulloch, Mr. and Mrs. George G. McMurtry, Mr. Addison Mizner, Mr. and Mrs. Edward S. Moore, Mr. Paul Moore, Miss Pauline Munn, Mr. Charles A. Munn, Dr. and Mrs. Charles C. Morrison, Jr., Mr. and Mrs. Orson D. Munn, Mr. Noel Munn, Mr. and Mrs. Norman E. Mack, Mr. and Mrs. Philip A. Metz, Mrs. Marjorie Oelrichs, Miss Marjorie Oelrichs, Mr. and Mrs. Lucius P. Ordway, Mrs. Douglas Paige, Mrs. John S. Pillsbury, Mr. and Mrs. H. Denny Pierce, Miss Beatrice Patterson, Miss Mary Bingham Plunkett, Mr. and Mrs. George S. Rasmussen, Mrs. Henry R. Rea, Mr. and Mrs. Ogden Reed, Mr. and Mrs. Ira Richards, Jr., Mr. John M. L. Rutherfurd, Mr. John Sanford, Lord and Lady Sackville, Mr. and Mrs. Mortimer L. Schiff, Mr. and Mrs. Paris Singer, Commander Paris Graham Singer, Mrs. E. H. G. Slater, Mrs. Dodge Sloan, Mr. and Mrs. F. Homer Smith, Mr. and Mrs. H. Halpine Smith, Mr. and Mrs. Christopher D. Smithers, Miss Mabel Smithers, Mr. and Mrs. Edward T. Stotesbury, Mr. and Mrs. Ralph Beaver Strassburger, Mr. and Mrs. John W. Stafford, Mr. Seth Sprague, Mr. and Mrs. William R. Sweatt, Mrs. Charles R. Sherlock, Mr. J. W. Stearns, Jr., Mr. and Mrs. William Thaw III, Miss Virginia Thaw, Mr. and Mrs. Adam G. Thomson, Mrs. Morgan Tilford, Mrs. William Edmonds Gilbert, Miss Katharine Tod, Mr. and Mrs. James N. Wallace, Mr. and Mrs. Barclay H. Warburton, Mr. C. Edgerton Warburton, Mr. and Mrs. William G. Warden, Dr. and Mrs. Hobart E. Warren, Mr. Lawrence Waterbury, Mr. and Mrs. Blaine Webb, Captain and Mrs. R. Amcotts Wilson, Mr. and Mrs. Horace H. Work, Mr. and Mrs. Marion Sims Wyeth, the Hon. and Mrs. Oliver M. Wallop, Mr. Joseph E. Widener, Judge William E. Walsh, the Hon. Grover A. Whalen, Mr. and Mrs. Charlton Yarnall, Mr. and Mrs. Florenz Ziegfeld, and Mr. Harold S. Vanderbilt with his house guests, Mr. and Mrs. Oliver Iselin, Mrs. Winthrop Ames, Mr. Roger W. Cutler and Mr. Francis Bacon.

MR. WILLIAM J. MCANEENY, FROM A PAINTING BY RUDOLF STERNAD

* * * *

Mrs. Mary McKinnon, whose engagement to Mr. Frederick Johnson was recently announced, entertained a large number of the winter colony at tea during the past fortnight at her studio in Major Alley, receiving the good wishes of her many friends. Mr. Johnson is well known in the resort and resides in a new home on Via Bellaria with his daughter, Miss Antoinette Johnson. He belongs to the Racquet and Tennis, Riding and Turf and Field Clubs in New York, and the Bath and Tennis, Seminole Golf, Everglades and Florida Embassy Clubs here. The wedding will take place in the near future. Mrs. McKinnon is a noted artist and has painted the portraits of many prominent society members here

and in the north. At the reception several of these portraits were on exhibition, among them were those of Miss Helen Beadleston, daughter of Mrs. Julian McCarty Little; Miss Carol Helene Mulford, daughter of Mr. Vincent Mulford; Mr. John J. Raskob, Comte de Frise, Mrs. Arthur Somers Roche, Miss Marjorie Oelrichs, Mrs. Alexander McKay, Mrs. E. P. Lanfranchi.

Included in the list of guests were: Mr. and Mrs. Walter P. Chrysler, Mr. and Mrs. John Charles Thomas, Mr. and Mrs. Herbert Weston, Mr. and Mrs. Julian McCarty Little, Mr. and Mrs. Thomas Hand Ball, Mr. and Mrs. George S. Rasmussen, Mr. and Mrs. George D. Simon, Mr. and Mrs. Franklin Simon, Mr. and Mrs. Thomas Richard Cowell, Mr. and Mrs. George Byron Pitts, Mr. and Mrs. John Lamar Webb, Mr. and Mrs. Jerome Kern, Mr. and Mrs. Paul Forester, Mr. and Mrs. Louis F. Bader, Mr. and Mrs. Henry G. Barkhausen, Mr. and Mrs. Paul Hyde Bonner, Mr. and Mrs. George S. Fenton, Mr. and Mrs. Frank L. Cheek, Mr. and Mrs. John L. Clawson, Mr. and Mrs. Philip Corbin, Mr. and Mrs. George Angue Dobyne, Mr. and Mrs. James P. Donohue, Mr. and Mrs. Finley Peter Dunne, Mr. and Mrs. John Emerson, Mr. and Mrs. Herbert Farrell, Mr. and Mrs. Maurice Fatio, Mr. and Mrs. John R. Fell, Mr. and Mrs. Lawrence C. Fuller, General and Mrs. Quincy A. Gillmore, Col. and Mrs. William Hayward, Mr. and Mrs. E. F. Hutton, Mr. and Mrs. A. C. F. Keleher, Mr. and Mrs. Carman Messmore, Mr. and Mrs. Messmore Kendall, Mr. and Mrs. John William Kiser, Mr. and Mrs. E. P. Lanfranchi, Mr. and Mrs. Lawrence Magee Lloyd, Mr. and Mrs. Howard Major, Mr. and Mrs. Arthur Hudson Marks, Mr. and Mrs. Charles Bromfield, Mr. and Mrs. Hunter S. Marston, Mr. and Mrs. George Luke Mesker, Mr. and Mrs. Orson D. Munn, Mr. and Mrs. H. Denny Pierce, Mr. and Mrs. John W. Stafford, Mr. and Mrs. Peter A. Porter, Mr. and Mrs. Ira Richards, Jr., Mr. and Mrs. Arthur Somers Roche, Mr. and Mrs. Henry Seligman, Mr. and Mrs. Francis Shaughnessy, Mr. and Mrs. Paris Singer, Mr. and Mrs. Ralph Beaver Strassburger, Mr. and Mrs. Emil J. Stehli, Mr. and Mrs. Frank Vance Storrs, Mr. and Mrs. Edward T. Stotesbury, Mr. and Mrs. Ben Boalt, Mr. and Mrs. William Thaw III, Mr. and Mrs. Orville W. Thompson, Mr. and Mrs. Kenneth B. Van Riper, Mr. and Mrs. Barclay H. Warburton, Dr. and Mrs. Hobart E. Warren, Mr. and Mrs. Horace Hutchins Work, Mr. and Mrs. Marion Sims Wyeth, Mr. and Mrs. Florenz Ziegfeld, Mr. and Mrs. Edgar Williams, Mr. and Mrs. W. R. Sweatt, Mr. and Mrs. Howard C. Brokaw, Mr. and Mrs. Blaine Webb, Lady Duncan, Mrs. R. Townsend McKeever, Mrs. Chance Vought, Mrs. James R. Deering, Mrs. Seymour Page, Mrs. Albert Gallatin, Mrs. Cora Wilson Lee, Mrs. Vincent Bendix, Mrs. Francis Farmer Fox, Mrs. Frederick Richards, Miss Tecla Barker, Miss Dorothy Rosen, Mrs. Irene Castle McLaughlin, Miss Nina Louise Ball, Miss Betty Raskob, Miss Harriet West, Miss Helen Beadleston, Mrs. Charles Curry Chase, Mrs. Irving Hall Chase, Miss Dorothy Chase, Miss Elizabeth Chase, Miss Frances Gillmore, Mrs. Marie Louise Hiscoe, Miss Patricia Barrington, Mrs. V. Glen Hodges, Miss Mary Kenny, Miss Alice Kenny, Miss Antoinette Johnson, Mrs. Madeline McKay, Mrs. Nina Wilcox Putnam, Miss Claire Giannini, Mrs. Marjorie Oelrichs, Miss Marjorie Oelrichs, Mrs. Charles B. Long, Miss Louise Van Alen, Miss Mary Brown Warburton, Miss Ann Storrs, Miss Carolyn Storrs, Miss Virginia Thaw, Mrs. Louis Umbsen, Mrs. John Warden, Mrs. Charles Harrington Chadwick, Miss Lilian Washburn Newlin, Mrs. Hugh McLennon, Miss Edna Ferber, Mrs. Jane Grant, Mrs. Frances W. Randolph, Miss Edna Brokaw, Miss Marguerite Brokaw, Mrs. G. I. Davis, Mrs. Henry Ellsworth Bemis, Sir Oliver Duncan, Comte de Frise, Commander Paris Singer, Count Serge de Megeve, Colonel James Blair, the Hon. Grover Whalen and the Messrs. James Walsh, Jules Burguieres, James Neville, James Moffett, Guy Standifer, Howard Shelley, Joseph Snyder, William Wadsworth Wood, W. S. Mukaroff, Jules Bache, Elliott C. Cowdin, James H. R. Cromwell, Winthrop Williams, M. Dorland Doyle, A. Richard Diebold, Willard Ferguson, John Irwin, Frederick Johnson, Addison Mizner, Vincent Strong Mulford, John M. L. Rutherfurd, Edward M. Shields, Reginald Barker, Seth Sprague, Frederick Gilligan, Walter Butler, Allen Gouveneur Wellman, Emil Pfizer, Stephen Van Rensselaer, John Raskob, Elwood E. Rice, Julian Detmer and Edmund E. Allyne.

—Photos by Poinciana-Breakers.

Mrs. George Simon and Mr. John M. Riehle snapped at the Poinciana Breakers Beach.

* * * *

Mr. and Mrs. John North Willys, who were here earlier in the season, returned during the past fortnight to "Casa Florenia," the former Satterwhite home on the South Ocean boulevard, which they now own. Extensive alterations and renovations are still being made to the villa. Mr. Willys was recently recommended to the senate by President Hoover for the position of Ambassador to Poland, to succeed the late Alexander P. Moore, who died recently in California. With Mr. and Mrs. Willys at their Palm Beach home are their son-in-law and daughter, Mr. and Mrs. Luis de Aguirre of New York.

Mr. and Mrs. John Charles Thomas recently entertained a group of friends at the Gulf Stream Golf Club at luncheon and a bridge and golf tournament. The guests included: Mr. and Mrs. George A. Dobyne, Dr. and Mrs. Edmund LeRoy Dow, Mr. and Mrs. Horace H. Work, Mr. and Mrs. Philip Corbin, Mr. and Mrs. George S. Fenton and Mr. and Mrs. James Wallace.

* * * *

Dr. and Mrs. Edmund LeRoy Dow, who have been holding a series of informal luncheon parties at "Casa Pequena," their home on Golf View road, recently had as their guests, Mr. and Mrs. R. A. C. Smith, Mr. and Mrs. John Grant, Mr. and Mrs. Robert Dun Douglass, Mrs. Elliott C. B. Darlington, Mrs. Elisha C. Tower, Mrs. George Steiff, Mrs. William Day, Mrs. George Briggs, Mr. James B. Stokes, Mr. Robert B. Evans and Mr. John B. Irwin.

* * * *

Mr. and Mrs. Edward T. Stotesbury entertained at "El Mirasol" on the North Ocean boulevard last week with a dinner party for their house guests, Mrs. Alexander Williams Biddle and Mr. and Mrs. John T. Dorrance of Philadelphia. The Romany Singers, wearing their gypsy costumes, presented a program of songs later in the evening.

* * * *

The drawing room of "Casa Mia," the home of Mr. and Mrs. Henry Seligman on Sunset avenue, was the scene of a concert last night attended by many of the resort's most prominent members. Mr. Frank Chapman, baritone, was the soloist of the evening, and delighted his audience with the rich quality of his voice. Mr. Lester Hodges accompanied at the piano. The patronesses of the recital were: Mrs. Edward T. Stotesbury, Mrs. John S. Pillsbury, Mrs. James P. Donohue, Mrs. Earle Perry Charlton, Mrs. Ralph Beaver Strassburger, Mrs. Charlton Yarnall, Mrs. Willey Lyon Kingsley, Mrs. George L. Mesker, Mrs George A. Dobyne, Mrs. David Hugh McCulloch, Mrs. Henry Seligman, Mrs. Charles E. F. McCann, Mrs. W. Seward Webb, Mrs. Henry R. Rea, Mrs. Marion Sims Wyeth, Mrs. Paris Singer, Mrs. Edward Roberts, Mrs. Edward F. Hutton, Mrs. George Alexander McKinlock, Mrs. Thomas L. Chadbourne and Mrs. Alfred G. Kay.

* * * *

Mr. and Mrs. Franklin P. Smith are entertaining Mrs. Lunt Gardner of Chicago at "Il Sogno," their home on the South Ocean boulevard.

* * * *

Mr. and Mrs. Pierre L. Barbey of Tuxedo, N. Y., are entertaining Mr. and Mrs. Henry Pendleton Rogers of New York at their home on the North Ocean boulevard.

—Pictorial News Service, Inc.

BIRTHDAY PARTY OF PHILIP CORBIN

From left to right—Virginia and Helen McCulloch, Lola Pierce, Betty Ordway, Marjorie Chadbourne, Charlie Pierce, Geraldine Fish. Wallace Shaffer, Leila Chadbourne, Gloria Van Riper, Tommy Thomson, Marie Bassett, Orson Munn, Philip Corbin, Alexander Thomson, Joan Sweeny, Kenneth Van Riper, Ann Shaffer, Mary Louise Feitner, Howard Major, Jr., Harley Work, Marion Sims Wyeth, Jr., Joan Wyeth, Odell Thomson, Joseph Speidel, Jr., Edgar Luckenbach, Jr., and Lawrence Fuller.

—Pictorial News Service, Inc.

At Right—

MISS EDNA BROKAW

daughter of Mr. and Mrs. Howard C. Brokaw of "La Peruce" on Grace Trail, and New York.

At Left—

MR. AND MRS. MAURICE FATIO

photographed in the patio of their new home on the South Ocean Boulevard at Via Bellaria.

At Right—

MR. AND MRS. CARTER R. LEIDY

of Philadelphia, snapped during a promenade at the Breakers Casino.

At Left—

MRS. WILLIAM M. FLEITMANN

of New York, who has been a visitor at Palm Beach this season.

At Right—

MRS. HOWARD C. BROKAW

of New York and Palm Beach, an interested spectator of the tennis tournaments.

At Left—

MR. AND MRS. CRAIG BIDDLE

of Philadelphia, were among the throng that witnessed the bout between "Jimmy" Cromwell and Tommy Loughran.

At Right—

MR. AND MRS. HARRY NORMENT

of Washington, D. C., who have been guests at Whitehall, photographed at The Breakers Beach.

At Left—

MISS BARBARA PHIPPS

daughter of Mr. and Mrs. Henry C. Phipps, playing in the Florida Women's Tennis Championship Tournament.

--Photos by Fotograms N. Y.

PALM BEACH CLUB ACTIVITIES

AS THE season advances to its height, the Colony Club becomes more and more popular, and whenever the night is especially mild and fine it becomes almost impossible to find a table unless reservations have been made in advance. This night club is one of the places that the more crowded the floor, the more people like to try to dance on it, and there is an atmosphere in the tropical surroundings of the Colony Club that seems typical of Palm Beach and its warm, sweet-scented nights out under the brilliant stars.

Among recent interesting dinner parties at the Colony Club was one given by Mr. and Mrs. Albert H. Diebold of "La Claridad" in Golf View road, and also of New York and Locust Valley, L. I. The guests were Mr. and Mrs. George A. Dobyne, Mr. and Mrs. Frank Vernon Skiff, Mr. and Mrs. John North Willys, Mr. and Mrs. Frank Ford, Mr. and Mrs. T. Richard Cowell, Mr. and Mrs. Albert Smylie, Dr. and Mrs. Edmund Le Roy Dow, Mr. and Mrs. Chester M. Williams, Mr. and Mrs. George T. Terry, Col. and Mrs. Harold W. Letton, Mr. and Mrs. Frank B. Stearns, Mr. and Mrs. Rollin A. White, Mr. and Mrs. Arthur Bendelari, Mr. and Mrs. Rode Austiger, Mr. and Mrs. Percival Foerderer,

—Pictorial News Service, Inc.

MRS. BEN BOALT

of Minneapolis, who is a guest of her parents, Mr. and Mrs. William R. Sweatt of Sea Breeze avenue.

Mr. and Mrs. Fletcher Durbin, Mrs. Griffith King, Mrs. Thomas A. Gilroy, Mrs. Elden C. DeWitt, Mrs. Minola Bryant, Mrs. Joseph Long, Mrs. John E. Dietz, Mrs. Robert Otto, Mr. John Irwin and Mr. Edmund E. Allyne.

* * * *

Miss Ann Rainey of the Everglades Club entertained at dinner at the Colony Club in honor of Miss Eliza Coxe of Asheville, N. C., who came to Palm Beach for the tennis tournaments.

* * * *

Mrs. David Dows, who is a guest at Whitehall, gave a supper party at the Colony Club for Mr. and Mrs. James P. Donohue, Miss Mary Brown Warburton, Miss Pauline Munn, Miss Alice Leone B. Moats, Mr James H. R. Cromwell, Mr. M. Dorland Doyle and others.

* * * *

Mr. and Mrs. Joseph E. Higgins of Whitehall entertained twenty guests at a dinner at the Colony Club for their daughter, Miss Geraldine Higgins.

* * * *

Among others noted at the club frequently are: Mr. Charles A. Munn, Mrs. Irene Castle McLaughlin, Mr. Joseph Harriman, Mr. James R. Hyde, Miss Betty Raskob, Mr. Joseph Hergesheimer, one of the most noted authors of the day; Mr. Mortimer Schiff, General Harold Bickford, Mr. Egerton Warburton, Mr. and Mrs. Thomas Hand Ball, and the Grand Duke Alexander of Russia, who, before his departure for the north, came in frequently to the club with his host, Mr. Ralph Beaver Strassburger.

In compliment to Mr. and Mrs. Arthur E. Bendelari of Chicago, house guests of Mrs. Joseph B. Long, Mr. and Mrs. Thomas Hand Ball of Philadelphia entertained more than a hundred guests at tea during the past fortnight, in the Orange Gardens of the Everglades Club. Among the guests were H. I. H. Grande Duke Alexander of Russia, Mr. Edward T. Stotesbury, Mr. and Mrs. Henry Seligman, Mr. and Mrs. Paris Singer, Mr. and Mrs. Jerome D. Gedney, Mr. and Mrs. Charles H. Chadwick, Mr. and Mrs. Benedict M. Holden, Mr. and Mrs. John L. Clawson, Mr. and Mrs. George S. Rasmussen, Mr. and Mrs. Phil H. Sawyer, Mr. and Mrs. Orville W. Thompson, Mr. and Mrs. Horace Wilson Bennett, Mr. and Mrs. Charles H. Crocker, Mr. and Mrs. Harold W. Jeffers, Dr. and Mrs. Malcolm Harris, Mr. and Mrs. Joseph C. Hutchison, Mr. and Mrs. Frank Ford, Mr. and Mrs. Edgar J. Williams, Mr. and Mrs. Guy Thomas, Mr. and Mrs. Robert B. McEwan, Mr. and Mrs. Jerome Wideman, Mr. and Mrs. Frank Stearns, Mr. and Mrs. E. R. Bacon, Mr. and Mrs. Franklin P. Smith, Mr. and Mrs. T. Richard Cowell, Mr. and Mrs. Fletcher Durbin, Mr. and Mrs. Rode Allen Arnspiger, Mr. and Mrs. Joseph Walton, Mr. and Mrs. James N. Neville, Mr. and Mrs. Charles Bromfield, Mr. and Mrs. M. Von Schlegell, Mr. and Mrs. Roland H. White, Mrs. Joseph B. Long, Mrs. Henry Ellsworth Bemis, Countess de Beaumont, Mrs. Lathrop Randolph, Mrs. John B. Warden, Mrs. Mary Mackinnon, Mrs. R. Townsend McKeever, Mrs. Marguerite Cobb, Mrs. Elden C. DeWitt, Mrs. Minola Bryant, Mrs. Cyril Edwardes, Mrs. Elsie Parsons, Mrs. Griffin King and the Misses Emily Larned, Nina Louise Ball, Mary Holden, Nancy Sands, June Blossom, Harriet West, Commander Paris Graham Singer, Le Comte de Frise, Comte Serge de Megeve and the Messrs. Ralph Beaver Strassburger, John B. Irwin, Robert W. Evans, Edmund E. Allyne, William H. Ruland, John H. Cooper, Charles L. Sicard, Hugh C. Sicard, Charles W. McHose, Paul Tappan, Stanley Landis, Elwood E. Rice, Gordon McGillivray, Robert Rasmussen. Another tea was held by Mrs. George White Baxter, who was hostess to sixteen.

—Photo by Pictorial News Service

The placid waters of Lake Worth are the scene of much activity of aerial as well as water craft.

—Pictorial News Service, Inc.

THE OASIS CLUB PATIO

Which is the scene of many gay affairs during the winter months.

NASSAU

CARNIVAL night was celebrated at the New Colonial as numerous dinners were given up in the sun porch dining room, down in the adjoining loggias. The decorations were in keeping with the first President and paper caps and noisemakers added to the merriment of the diners, which numbered five hundred. Preston and Thelma Meers appeared in several specialty costume dances throughout the dancing program. Mr. and Mrs. Frank C. Munson brought their dinner guests for the entertainment and dancing. Among their group were Mr. and Mrs. Daniel Bacon, Mr. and Mrs. J. Frederick Eagle, Mr. and Mrs. Julian P. Fairchild, Mr. and Mrs. Murray Boocock, Mr. and Mrs. Harcourt Malcolm, Miss Grace Hays who has been at Palm Beach, Mrs. Paul Plunkett, Miss Harriet White, Mr. John Beaver White, Mr. Philip Ruxton.

The musicale at The Lighthouse Friday evening given for the joint benefit of the Daughters of the Empire and the New Colonial Employees' Hospital Fund, at which the Russian baritone, Bernard Olshansky, appeared, attracted nearly five hundred.

The list of patronesses included the officers of the Daughters of the Empire, headed by its president and Lady Orr, the wife of the Bahamas government headed the list of local residents.

In the cottage colony list were Mrs. Anthony J. Drexel, Mrs. James C. Ayer, Mrs. George Bullock, Mrs. Frank N. Doubleday, Mrs. Frederick S. Fish, Mrs. Philip G. Gossler, Mrs. Charles Sumner Dolley, Mrs. Arthur Vining Davis, Mrs. Richard N. Jackson, Mrs. Charles Frederick Brice and others.

—Underwood & Underwood.

A stroll through a part of the New Colonial Tropical Gardens, Nassau, Bahamas.

Heading the winter visitors at the New Colonial, the patronesses included: Mrs. Frank C. Munson, Mrs. Murray Boocock, Mrs. Paul Bagley, Mrs. Samuel Bancroft, Mrs. Warren S. Crane, Mrs. James Morgan Hutton, Mrs. John M. Hutchins, Mrs. Seward Prosser, Mrs. H. Winslow White, Mrs. George W. Shaw, Mrs. C. W. Wannop, Mrs. Frederick Russell and others.

A picnic luncheon was given this week by Mr. and Mrs. Frank C. Munson who conveyed their guests across the harbor to The Narrows, a picturesque beach. Here bathing was enjoyed and native musicians played during the luncheon hour.

Seventy guests were in the party, a few of them being: Mr. and Mrs. Seward Prosser, Sir Kenneth and Lady Beatty, the Dean of Nassau, Mr. and Mrs. John K. Roosevelt, Mrs. Austin T. Levy, Miss Grace Hays, Mr. William J. Boardman, Mr. and Mrs. Murray Boocock, Mr. and Mrs. Charles S. Pillsbury, Mr. and Mrs. H. Winslow White, Mr. and Mrs. John T. McCutcheon.

Another event of absorbing interest was the bathing and dinner party given by Mr. and Mrs. Boocock at the Bahamas Country Club for about sixty-five guests.

Preceding dinner, which was served in the open air colonnade which runs to the edge of the sea wall, everyone donned their bathing suits and took a dip in the ocean.

A native musician played melodies and the Club House was elaborately decorated with colored lights, balloons and tropical flowers for the occasion.

Practically the same guests attended as were at the Munson picnic and in addition were: Mr. James W. Gerard and his brother-in-law, Mr. Marcus Daly, Mr. Robert O'Gorman, Mr. and Mrs. Harold Strebeigh, Mr. and Mrs. J. Percy Bartram and the members of his party aboard the Caritas, Mr. and Mrs. George D. Terry, Mr. E. Pierpont Hicks, Mr. and Mrs. J. Allen Townsend, Mr. and Mrs. R. H. Curry, Mr. Henry Dodge Cooper, Commander R. Langton-Jones, Miss D. Langton-Jones, Mr. and Mrs. Richard Sears.

Dinner hosts this week include Mr. George M. L. La Branch, who had sixteen in the Tap Room of the New Colonial Grill, and another by Mr. Robert O'Gorman, who entertained seventeen guests in the same room.

Mr. William Keyser, Jr., had a party of sixteen, taking his guests on to The Lighthouse for the society prize fights. Among his group were: Mr. and Mrs. Alexander Biddle, Mr. and Mrs. Richard H. Jackson, Miss Julia Williams.

Mr. and Mrs. Louis G. Balfour gave a dinner dance for over twenty in the Grill, included in the party being Mr. and Mrs. Norman G. Degnon, Mr. and Mrs. Newell Kelly, Mr. and Mrs. Percy Thomas.

The party aboard the Vagabondia, including its owner, Mr. William L. Mellon, were entertained at dinner in the Grill by one of the guests, Mr. W. W. Smith.

Qualifying rounds in the mens' annual golf championship of the Bahamas were played this week with J. B. Olson, Jr., having low qualifying score of 79.

Coming by special plane from Havana to the New Colonial were: General Howard S. Borden, Miss Borden and Miss Kate M. Brookfield of New York.

Arriving this week at the New Colonial were former Ambassador James W. Gerard and his brother-in-law, Mr. Marcus Daly. Mrs. A. Felix du Pont and Miss Chichester of Wilmington, Del., Mr. Chauncey G. Stillman, Miss Elizabeth G. Stillman of New York, Mr. and Mrs. Henry Bain 3rd of Philadelphia, Mr. and Mrs. Arthur Ryle, Mr. and Mrs. John Hone Auerbach, Mrs. Paul Plunkett and Miss Grace Hays of New York.

Coming via airplane from Miami were the former assistant sceretary of war, Mr. Hanford MacNider and Mrs. MacNider.

Mr. and Mrs. Julian P. Fairchild are here from Glen Cove; Mr. J. Beaver White, Miss Harriet White of Villa Nova, Pa.; Mrs. Burke Ross, Mr. and Mrs. Yorke Allen, Mr. and Mrs. Robert Sturgis Potter, Mr. and Mrs. Charles A. Youngs, Mr. and Mrs. J. Allen Townsend, Mrs. Charles H. Huntington, Mr. and Mrs. Robert K. Leonard, Mr. and Mrs. W. Beach Day, Mrs. W. Minot Clark, Mr. E. Brewster Prindle, all of New York.

Mr. and Mrs. Howard E. Evans are here from Pittsburgh at this hotel, Mr. and Mrs. Bayard Warren of Boston, Mrs. Samuel Bancroft of Wilmington, Del. Also Mr. and Mrs. Samuel Stockton White 3rd of Ardmore and Mr. and Mrs. Frederic C. Wheeler of Denville, N. J.

The Misses Glenna Collett, Rosamund Sherwood, Beatrice Renwick and K. Christie at the Bahamas Country Club prior to the Annual Women's Championship Tournament.

SPORTS IN PALM BEACH

LAST Monday morning commenced another week of feature golf, when the Championship of Palm Beach got under way at the Palm Beach Country Club, North Ocean boulevard. The 1929 title-holder is Arthur Yates of Rochester, N. Y., who gained the distinction on the twenty-sixth hole of the thirty-six hole finals of last year's meet, when he defeated Hugh L. Willoughby, Jr., of Philadelphia, after the latter had upset from the tournament a couple of possible finalists. It was the third title garnered by Yates last season, the other two being the Lake Worth and the Cuban amateur. He repeated on the former this season

The eighteen hole qualifying medal round was played off on Monday. Match play commenced Tuesday morning, continuing until Friday, when the finals were played off. All match play was eighteen holes, with the exception of the finals in the championship division, which were thirty-six holes.

Prizes were a gold medal watch fob for the low scorer in the qualifying round, and sterling silver trophies to winners and runners-up in each of the three divisions, and to the winner of the defeated eight in the championship division.

Qualifying Round

Gordon Taylor of Toronto, runner-up in the recent Lake Worth tourney and semi-finalist in the South Florida Championship, walked away from the field in the qualifying medal round, and at the end of the eighteen holes turned in a score of 70, ten lower than that of his nearest competitor, William A. Bartle of Ardsley-on-Hudson, N. Y.

Taylor's performance was not only remarkable from the standpoint of the wide margin between his score and the cards of the rest of the field, but also in view of the weather,gusty winds raising havoc with direction, and further in view of the fact that with a 6 against him he was still able to make the round in but 2 over par. He made the outward trip in 4 over par, and the return trip in 2 under par. No mean feat no matter how it is looked at, and proving that the youthful Canadian is headed for the very top row of the golfing fraternity.

Over-parring on the first three and the sixth hole, after equalling par on the fourth and fifth, the outlook did not look so good until the seventh, when Taylor started playing par golf, which he continued until the eleventh, which he over-parred by one with a 6. Commencing with a par 3 on the twelfth, he settled into a winning streak, repeating with a par 4 on the thirteenth, taking his first birdie on the fourteenth, a par 4 on the fifteenth and a par 3 on the sixteenth, finishing up with birdies on the seventeenth and eighteenth.

The qualifying scores placed in the championship division for the following day's match play, all those turning in scores of 89 and less. These were: Gordon Taylor, 70; William A. Bartle, 80; A. Wineman, 81; William A. Langford, J. A. Travers, 82; Roy Gussman, 84; Albert R. Hakes, K. J. Berry, 85; Baron Zedwitz, 86; C. D. Wagstaff, William Hyde, C. C. Orr, J. J. Daly, 87; Orra L. Brailey, H. T. Leary, 88; Hugh L. Willoughby, Jr., 89.

Second division scores range from 89 to 96. Those qualifying in this division are: M. J. Frankel, W. J. Myers, L. K. Schwarz, 89; W. S. Goodspeed, 90; H. O. Schneider, Emil Mosbacher, A. C. Speyer, 91; Blaine Zuver, Tommy Goodwin, 92; K. E. Bahe, L. D. Newman, 94; A. Victor, C. A. Rebadow, J. H. Dewsnap, W. H. Miller, 95; H. King, 96.

The range of the scores in the third division is from 96 to 114, those qualifying being W. Parker, 96; Earle E. Liederman, 97; H. E. Ferguson, E. S. Bullard, 98; C. B. Farwell, 99; S. R. Smith, 100; R. C. Holt, 101; J. H. Woodward and J. H. Noble, 102; H. Wineman, J. J. Kelly, 104; A. Bjornson, 107; W. Ehrentraut, 113; W. S. Atkinson, 114.

Match Play

First day of match play was marked by excellent golf. Gordon Taylor of Toronto making the outward nine in 37, one less than in his Monday's medal round, which score was bettered by two by Albert R. Hakes of Fredonia, N. Y., who made the first nine in 35. Taylor made the second and the eighth holes in 2. The pair were matched to play each other on Wednesday and the concensus of poinion was that whether the winner be Taylor, runner-up in the recent Lake Worth meet and semi-finalist in the South Florida championship, or Hakes, who eliminated Arthur Yates, present Palm Beach champion, in the first day of match play of the South Florida tourney, he would be also Friday's finalist.

Hugh L. Willoughby, Jr., runner-up to Yates in last year's meet, in his match with K. J. Berry, made the fourth hole in 1, working against a cross-wind, but in spite of this feat he was 1 down at the end of the round. The match was a good one all through, and well worth watching, as was also the battle between J. A. Travers and J. J. Daly, which ended in the former's favor by the same score.

William B. Langford defeated C. C. Orr with the wide open score of 9 and 8, the loser being successful in halving but one of the holes. Unfortunately Mr. Langford has had to default the match, as he had to leave for Chicago on receipt of advices that his father was very ill. As a result of this, Roy Gussman, who defeated Orra L. Brailey, 1 up and who was bracketed with Langford for the quarter-finals, was sent through to the semi-finals.

Championship Flight

Complete results for first day's matches:
Gordon Taylor defeated Baron Zedwitz, 6 and 5.
Albert R. Hakes defeated H. T. Leary, 6 and 5.
J. A. Travers defeated J. J. Daly, 1 up.
William Hyde defeated A. Wineman, 2 and 1.
William B. Langford defeated C. C. Orr, 9 and 8.
Roy Gussman defeated Orra L. Brailey, 1 up.
K. J. Berry defeated Hugh L. Willoughby, Jr., 1 up.
W. A. Bartle defeated C. D. Wagstaff, 3 and 2.

Second Flight

Tommy Goodwin defeated M. J. Frankel, default.
A. C. Speyer defeated W. H. Miller, 7 and 6.
C. A. Rebadow defeated H. O. Schneider, 1 up.
L. K. Schwarz defeated L. D. Newman, 2 and 1.
W. S. Goodspeed defeated A. Victor, default.
Emil Mosbacher defeated J. H. Dewsnap, 6 and 5.
Blaine Zuver defeated H. King, 7 and 6.
W. J. Myers defeated K. E. Bahe, 6 and 5.

Third Flight

W. Parker defeated J. A. Woodward, 2 and 1.
A. Bjornson defeated C. B. Farwell, 2 up.
H. E. Ferguson defeated H. Wineman, default.
E. S. Bullard defeated J. J. Kelly, 7 and 6.
S. R. Smith defeated W. Ehrentraut, 5 and 3.
Earle E. Liederman defeated J. H. Noble, 2 and 1.

Women's Championship of Florida

Mrs. B. F. Stenz of New York won her finals match in the singles of the Women's Championship of Florida at the Palm Beach Tennis Club, but went down to defeat with her daughter, Miss Claire Stenz, in the finals of the doubles.

In the morning match Mrs. Stenz played a masterly game, completely out-generaling Miss Virginia Hilleary, who was not up to the form she has displayed several times previously during the past week. The latter played the driving game which suits Mrs. Stenz so well, and as a result lost in two straight sets, 6-0, 6-3.

The afternoon match produced a number of thrills and at times approached the spectacular, especially as it became apparent early in the game that it was a battle between Mrs. J. L. Bremer and Mrs. William Endicott on the one hand, and Mrs. Stenz on the other, for Miss Claire Stenz, appearing in her first tournament match, was unable to render her mother any great assistance.

It is no easy matter to step into the finals of a tournament knowing that both of your opponents as well as your partner are seasoned campaigners, and Miss Stenz unquestionably felt the mental hazard, and did not play in as good form as she has displayed more than once during the past week.

Mrs. Stenz stepped into the breach time and time again, taking practically all of the balls sent over the net by her opponents. But the odds were too much, the pair finally going down to defeat in two straight sets, 6-1, 6-2.

Men's Championship of Florida

The line-up of entrants in the Championship of Florida, men's singles and doubles, which commenced last Monday morning at the Palm Beach Tennis Club, presaged a week of excellent matches. The seeded players were: R. Norris Williams 2nd, former singles outdoor champion of the United States and doubles champion with Vincent Richards, P. Gilbert Hall, Emmett Pare, S. Jarvis Adams, Marcel Rainville, member

of the Canadian Davis cup team, John S. Millen, Craig Biddle and Carl H. Hodge.

Francis T. Hunter, 1929 title holder by virtue of his defeat last year of Johnny Hennessey, was not on hand to defend his title.

First day's matches furnished the large and fashionable gallery with some fine exhibitions, in spite of the gusty breezes which were not conducive to the best brand of tennis.

One of the most interesting and longest matches was that between William Demuth and Thomas McGlinn, ending in victory for the former after he had won the first and lost the second match. H. Gilbert Hall eliminated Richard Covington, Jr., in love sets.

A. M. Sidenburg had a tough time wresting victory from Lawrence Marx, Jr. He won the first set 8-6, lost the second 3-6, and won the third, 6-3. Craig Biddle defeated Henry E. Mills in love sets.

Another spectacular match was between Emmett Pare and Edwin Fuller Torry. The latter did not open up until the end of the first set, which was lost, 6-0. He gave his opponent a real battle in the second set, finally losing it, 6-8.

First day's results were as follows:

Richard Norris Williams 2nd, defeated R. Tilt, 6-1, 6-0.
J. Gilbert Hall defeated Richard Covington, Jr., 6-0, 6-0.
Ehret Howell defeated Captain R. A. Wilson, default.
William Demuth defeated Thomas McGlinn, 6-4, 3-6, 6-3.
J. D. Jones defeated Richard Harris, 6-3, 6-3.
Karl H. Hodge defeated Gordon Douglas, Jr., 6-3, 6-0.
Marcel Rainville defeated Dr. Irving Epstein, 6-1, 6-3.
A. H. Sidenburg defeated Lawrence Marx, Jr., 8-6, 3-6, 6-3.
Emmett Pare defeated Edwin Fuller Torrey, 6-0, 8-6.
Frank J. Sulloway defeated William F. Kenny, Jr., 6-0, 8-6.
Richard Norris Williams 2d, defeated Parkaman Johnson, 6-1, 6-2.
Fred C. Baggs defeated Alfred G. Kay, 4-6, 6-3, 6-0.
Craig Biddle defeated Henry E. Mills, 6-0, 6-0.
Percy Melville defeated George Horton Glover, 6-2, 6-2.
Keith Morgan defeated Roy C. Gross, 6-0, 6-3.
Robert Norton defeated S. Jarvis Adams, default.

The second day of play saw Marcel Rainville and Richard Norris Williams 2d advance a step further toward the finals by winning their singles matches by identical scores of 6-2, 6-0, the former defeating A. M. Sidenburg and the latter Frank J. Sulloway. Perfect courts and crisp air put plenty of dash and speed into all the matches.

The doubles matches got under way on Tuesday, one of the most interesting being between Captain R. A. Wilson playing with Major Alexander Metcalfe, who defeated Edwin Fuller Torrey, paired with G. Horton Glover. The captain and the major lost the first set 3-6, but soon after the commencement of the second set succeeded in getting control of the situation, winning 6-3, taking the third set by the even wider margin of 6-2.

Results of Tuesday's matches:

SINGLES

J. Gilbert Hall defeated Ehret Howell, default.
Emmett Pare defeated William Demuth, 6-2, 6-1.
Karl H. Hodge defeated J. D. E. Jones, 7-5, 3-5, default.
Marcel Rainville defeated A. M. Sidenburg, 6-2, 6-0.
Richard Norris Williams 2d defeated Frank J. Sulloway, 6-2, 6-0.
J. Gilbert Hall defeated John R. Fell, 6-2, 6-3.
John S. Millen defeated Fred C. Baggs, 6-2, 6-4.
Craig Biddle defeated Percy Melville, 6-1, 6-0.
Keith Morgan defeated Robert Norton, 6-2, 6-0.

DOUBLES

J. Gilbert Hall and Richard Covington defeated Keith Morgan and Dr. Irving Epstein, 6-3, 6-0.

Thomas McGlinn and William F. Kenny, Jr., defeated Karl H. Hodge and Langford Harris, 6-3, 6-2.

Richard Norris Williams 2d and Craig Biddle defeated Henry E. Mills and Robert Norton, 6-1, 6-0.

Emmett Pare and John S. Millen defeated Percy Melville and R. K. Tilt, 6-1, 6-0.

Captain R. A. Wilson and Major Alexander Metcalfe defeated Edwin Fuller Torrey and George Horton Glover, 3-6, 6-3, 6-2.

CHILDREN'S SWIMMING MEET RESULTS, BREAKERS' CASINO

Water Wing Race: 1, Polly Bragg; 2, Katherine Crowley; 3, Patsy McGhie.

100 Yard race for girls under twelve: 1, Eileen Stafford; 2, Marian Cornwell; 3, Marian Buckley.

100 Yard handicap race for girls over twelve: 1, Greta Stafford; 2, Jean Stafford; 3, Elizabeth McCarthy.

Handicap race for boys, length of pool: 1, Frederick Fish; 2, Hugh Byfield; 3, Peter Reinhardt.

Handicap race for boys twelve and under, 100 yards: 1, Ben F. Hopkins, Jr.; 2, Kenneth Schiffer; 3, Jack Hopkins.

Medley race for boys, breast-stroke, back-stroke, free-style, 100 yards: 1, Ben F. Hopkins, Jr.; 2, Kenneth Schiffer; 3, David Leggett.

Diving, boys: 1, Ben F. Hopkins, Jr.; 2, Jack Hopkins; 3, Frank Quigley.

Judges: Ben F. Hopkins, Gail G. Grant, Reginald Murray.

Announcer: Jack Hobby.

Starter: Charles Norelius.

The high lights of the annual children's swimming meet held in The Breakers pool were the water-wing race, the capture of three firsts by Ben F. Hopkins, Jr., the fancy swimming of Charles Norelius, and the fire-diving of Nils Regnell.

The event, participated in by the pupils of Norelius and Regnell, respectively chief and assistant swimming instructors at The Breakers casino, were so replete with thrills and excitement that it is difficult to select any single incident as being outstanding, for the meet was such an unqualified success that everything in connection with it deserves special mention; those responsible for the conduct of the affair, the contestants and also the large and enthusiastic gallery which crowded every vantage point in order to get a better view of the events, and who, by their hearty applause, encouraged participants to put forward their best efforts to win.

Certainly the water wing race is deserving of special mention. The contestants were young ladies of the sub-sub-sub-deb set. With their chubby, smiling faces, laughter-filled eyes, snug bathing caps and their water-wings looking much more like angel's wings than any Raphael painted in his cherubs. They splashed their way fearlessly across the pool, to the prolonged applause of the gallery, Polly Brach coming in first by a length, and Katherine Crowley and Patsy McGhie crowding for second and third places respectively.

Ben F. Hopkins, Jr., is unquestionably one of the finest swimmers in the Palm Beach younger set, and if he continues to progress during the next few years, by the time he becomes of college age he should be one of the country's master natators. He carried off three first prizes in yesterday's events, all by a margin so wide that at no time was there any doubt as to who was the winner.

The exhibition which he gave in the medley swimming race was particuarly note-worthy. His breast-stroke and back-stroke were perfectly timed, and at no time was there a break in the rhythm. He chose the trudgeon for the final third of the race, and gave as good an exhibition of this stroke, formerly the racing stroke until superceded by the crawl, as has ever been seen in the local pool.

The fire-diving of Nils Regnell, which followed several fancy dives made from a specially constructed platform far above the top of the tower at the south end of the pool, gave the gallery thrills a-plenty. Regnell appeared on the platform clad in what looked like a much be-ruffled skirt. In one hand he carried a lighted torch, which, during a lull in the rather high wind, he applied to the skirt, which had previously been soaked in gasoline. In a second he was a mass of flames from head to foot. He leaped into the air amidst the gasps of the audience, who were so thrilled that most of them rose from their seats. He descended into the pool like a flaming arrow as the crowd heaved a sigh of relief.

The fancy swimming of Charles Norelius afforded the gallery a great deal of amusement, and demonstrated clearly that the popular instructor is a perfect merman. Norelius illustrated eleven fancy strokes in all, including the pendulum, the wheel, the bicycle, the rolling log, the duck swim, the lobster, the propeller, the angel swim, the sleeper, the submarine and the porpoise.

The meet was opened with a diving and swimming exhibition by juniors, followed by an exhibition of the breast-stroke, treading water, back-stroke, trudgeon and crawl by the seniors.

At the close of the meet cups and other trophies were awarded the winners, as well as diplomas to those having passed tests held recently by Instructor Norelius. Horace Tennes of Chicago received a special gold medal for having passed the senior swimming test with the greatest number of points, and for being the best all-around swimmer developed during the present season.

MIAMI BEACH

NUMEROUS social events of note were given during the past week including a breakfast given by Mr. and Mrs. William Francis Whitman at their home on Collins avenue as a farewell compliment to Mrs. Segred Becker and her daughter, Miss Eleanor Becker of Detroit. The affair was held in the gardens on the water front of the estate. Orange blossoms were used as decorations and were arranged in bouquets and laid along the table. Swimming was enjoyed before the serving of breakfast. The invited guests were: Dr. and Mrs. Joseph H. Adams, Miss Kathryn Gambling of Hackensack, N. J., Alfred Adams, Mr. and Mrs. Ray Adams, Mrs. Alvah Davidson of Brooklyn, Mrs. Charles Beeching of Philadelphia, Mr. and Mrs. Lloyd Williams of Akron, Mr. and Mrs. Frederic E. Ziegen, Miss Betty Goodnow and her mother, Mrs. A. Goodnow of Detroit, Mrs. Bascom Palmer and Mr. and Mrs. Heyworth of Detroit.

* * * *

Two delightful dinner parties were given recently by Mr. and Mrs. Charles McCulloch at their home, 4545 Collins avenue. On one occasion their guests were: Mr. and Mrs. Fred A. Poor, Mr. and Mrs. E. C. Romfh and their visitor, Mrs. F. J. Horne of New York, Mr. and Mrs. Roy Keehn, Mr. and Mrs. Lawrence Hayward, Mr. and Mrs. Warren Wright and Mrs. McCulloch's mother, Mrs. H. J. Gaw of Chicago, who is spending the season with her. At the other affair the guests included Mrs. Horatius McDonald and her daughters, Miss Florence McDonald and Mrs. James R. Kenney, all of New York, the mother and sisters of Commodore Eugene McDonald of the yacht "Mizpah;" Mr. and Mrs. William F. Cary and James Bush, also of New York, William Alden Pratt and Mr. and Mrs. Frank Bruen.

* * * *

Mr. and Mrs. Mark R. Hanna of Detroit gave a dinner party the other evening at Sunset Inn. Those who enjoyed the hospitality of Mr. and Mrs. Hanna were: Mr. and Mrs. James Kerr, Mr. and Mrs. J. W. Harrison, Mr. and Mrs. Frank Brandon, Mr. and Mrs. Burtram Allen, Mr. and Mrs. John Tuthill and Miss Buryl Zimmerman.

* * * *

First of a series of bridge luncheons was given by Mrs. Nelson Gildersleeve at her home on Meridian avenue recently. Sweet peas formed the floral decorations. The guests were: Mrs. J. W. Wallace, Mrs. E. M. Ogle, Mrs. David Huyler, Mrs. Lewis Brooks, Mrs. Hutchins, Mrs. Walter Blackburn, Mrs. J. R. Francis, Mrs. E. A. Waddell, Mrs. W. N. Urmey, Mrs. M. A. Mead, Mrs. Robert M. Doyle, Mrs. William Mooney of New York, Mrs. F. W. Vanderpool, Mrs. Robert Louis Zoll, Mrs. Richards D. Maxwell, Mrs. Vance Helm, Mrs. J. V. Daniels, Mrs. W. O. Briggs, Mrs. A. T. Spivey, Mrs. David Baxter, Mrs. Ernest Johnson, Mrs. Kenneth Ashby, Mrs. James Bright, Mrs. Wade Harley and Mrs. J. Ira Gore.

* * * *

Many social affairs have been given at the various hotels during the past week. Recently Mr. and Mrs. Homer P. Snyder entertained with a luncheon party at the Nautilus hotel in honor of their son-in-law and daughter, Col. and Mrs. E. H. Teall of Little Falls, N. Y. The guests included Mr. and Mrs. Ellis Hampton, Mr. and Mrs. Newsome of Buenos Aires and Pat Ward.

* * * *

The Saturday evening's dinner dance at the Pancoast hotel is always popular with the guests and these dances are attracting more and more outside guests each week.

* * * *

Mr. and Mrs. Frank B. Shutts entertained recently with a breakfast party in their cabana at the Roney Plaza hotel. Among their guests were: Judge John Warren Davis of Trenton, N. J.; Sherman L. Whipple and his daughter, Mrs. Fry of Boston, Mass.; Mrs. Mercer P. Moseley, Mr. and Mrs. Manning S. Burbank and Mr. and Mrs. Julien Southerland.

* * * *

The terrace of the Blackstone formed a pretty setting for a party given by Mrs. George Whyel and Mrs. W. A. Sullivan in celebration of the birthday anniversary of George Whyel, Jr., and Harry Whyel, twins. Those present were: Dr. and Mrs. G. M. Smith, Mr. and Mrs. Carl White, Mr. and Mrs. Leo Heyn, Dr. Thomas Wilson, Miss Ann Wilson, Mrs. Julia Porter, Mrs. J. E. Hess, Mrs. Helen Bradley, Mrs. P. A. Paulson, Miss Judy Schenk, Mrs. F. E. Frock, Mrs. Charles Frock, Mrs. F. M. Masters, Miss Janet Nixon, Miss Virginia Whyel, W. A. Sullivan, Allen Williams, Donald R. Nixon, Carl Areford, George Whyel, Mrs. Elizabeth Dorn and Mrs. George Bortz.

* * * *

Mr. and Mrs. W. G. Ames of Clewiston entertained Mr. and Mrs. Gilbert T. Fraser and Ames Fraser of Atlanta, Ga., and Miss Mary Gilvay.

* * * *

An afternoon tea at the Miami Biltmore hotel recently proved popular diversion after the water carnival at the Biltmore pool. Following a flight by airplane to Key West, a congenial group dropping in for the water sports and tea were: Mr. and Mrs. G. R. Davis and Mr. and Mrs. Nevill Hart of New York and Allen Mordecai, Cuban Consul.

* * * *

The other day Mr. and Mrs. O. J. Mulford of Detroit, who are at their winter home at Belle Isle, entertained charmingly with a luncheon at the Miami Biltmore hotel. Their guests were: Mr. and Mrs. James Bartlett, Mr. and Mrs. Luman Goodenough, Mrs. Paul Gray, Miss Alma Little, Miss Bettie Goodenough, all of Detroit, and Mr. and Mrs. Vance Helm.

* * * *

William G. Conley, governor of West Virginia, and other West Virginia officials were guests at luncheon at the Blackstone hotel, the host being V. L. Highway of Clarksburg, W. Va., who was chairman of the first public service commission of West Virginia.

* * * *

Delightful cruises have been enjoyed during the past week. Mr. and Mrs. I. C. Elston, Jr., Pine Tree Drive, accompanied by four house-guests, Mr. and Mrs. E. Tullis of Lake Forest, Ill., Mr. and Mrs. Paul H. Davis and Mr. and Mrs. Milford of Coral Gables went on a fishing trip on the yacht "Troubador." A cruise on the bay on the "Margaret F. II" followed the luncheon given by Mrs. Norman Perry of Indianapolis, at the Pancoast hotel the other day for the pleasure of her sister-in-law, Mrs. W. C. Griffith of Indianapolis, who is visiting her.

* * * *

Mr. and Mrs. Edward C. Romfh entertained a large group of friends the other day at the Jockey Club for the races, preceding a luncheon which was served in the clubhouse. In the party were Mrs. F. J. Horne, Mrs. Joseph Graham, Miss Eleanor Graham, Mr. and Mrs. Cecil Filer, Mr. and Mrs. Jess Andrew, Mr. and Mrs. Robert Johnson, Mr. and Mrs. Edgar A. Ingleheart, Col. and Mrs. Fitzhugh Lee, Mr. and Mrs. Bernard Gimbel, Mr. and Mrs. H. Brown, Miss Laura Brown, Miss Doris Vanderpool Whan, Mr. and Mrs. Walter Martin, Mr. and Mrs. Calvin Oak, Mr. and Mrs. Joseph Stevenson and Ed. Romfh.

* * * *

An outstanding social event of the week given at the Bath Club was the luncheon honoring Judge William R. Hitz of the Supreme court, District of Columbia, and Judge George W. Anderson of Circuit Court of Appeals, Boston, with Sherman Leland Whipple, Boston attorney, and Frank O. Watts, St. Louis banker, as hosts. Other guests included James M. Cox, former governor of Ohio; Mitchell Palmer, former United States attorney general, and Frank M. Shutts.

* * * *

Mr. and Mrs. Alfred J. Bigler of Cocoanut Grove entertained recently at the Bath Club in honor of their house guest, Miss E. H. Cumming of Chicago. Invited were: Mrs. Charles Deering and her house guests Dr. and Mrs. John Scott Dill of Evanston, Ill.; Mrs. George Rockwood. Prince and Princess Eristavi, Miss Laura Brown and her house guest, Miss Doris Vanderpool Whan, and Robert Bigler.

* * * *

Hugh Matheson was host to the members and guests of the Biscayne Bay Yacht Club recently at his estate on Virginia Key, the occasion being the annual "Chowder party." The event was picturesque with nautical flags waving on the crafts anchored in the small basin. Luncheon was served in small thatch-roofed huts arranged along an avenue with stately palms, making the setting unique. Among the well-known guests attending the affair were: Prince and Princess Ericavi Tircherine of Russian nobility, and C. O. Stillman, vice commodore of the Royal Canadian Yacht Club, with Mrs. Stillman.

FISHING IN PALM BEACH WATERS

HARPOONING a giant 45-foot whale, which weighed approximately fifteen tons, and being towed by it for a distance of more than twenty miles, was the thrilling experience of Mr. Frank Cheek of the South Ocean boulevard while fishing recently in company with Mr. Van Campen Heilner aboard the boat "Kemah," owned by Mr. Cheek and captained by Howard Lance. The huge whale, which is known as a sulphur bottom variety, was harpooned a short distance from the inlet and after it had become sufficiently tired by towing the boat six or seven miles, it was brought within shooting range and about two boxes of rifle shells fired into the monster.

The whale still showed fight, however, and with a large number of other boats following the "Kemah," towed the boat far above Jupiter, before it was finally subdued after another box of shotgun shells had been fired into its body, making in all a total of about 200 shots.

The time taken to whip the monster was about four hours and by that time, with a stiff breeze blowing out of the north, making the sea rather choppy, it was found to be impossible to tow the whale back, so it was set adrift.

Mr. Heilner, a noted sports writer for several sporting magazines, and who has residence at Bimini, where he does a great deal of fishing, declared that it was one of the most exciting trips he had ever been on. Moving pictures were taken of the most exciting parts of the fight with the whale by Mr. Cheek, who happened to bring a Cinema-Kodak along.

Before harpooning the whale a beautiful specimen of sailfish was also caught by the party.

Other members of the winter colony who made trips into the Gulf Stream in quest of game fish recently were Mr. Frederick S. Fish and two sons, who went out aboard the "Black-Jack," owned by Captain Rudy Steinhauser.

Mr. Florenz Zeigfeld, who has recently joined Mrs. Ziegfeld and their daughter, Patricia, at Palm Beach, also made a trip in company with his daughter on board the "Orca," owned by Captain Herman Gray.

Mrs. Florenz Ziegfeld, who has just terminated the arduous task of putting on the annual benefit show has sought relaxation by going out with her daughter, Patricia, on the "Orca," owned by Captain Herman Gray in quest of sails and other game fish. Miss Patricia, who is a most efficient angler, succeeded in landing a beautiful specimen of sailfish weighing 56 pounds.

Wilcox Wyckoff Smith, who is staying at The Breakers hotel, had an exciting morning's fishing recently and landed five sizable amberjack.

Frederick S. Fish and Harry Clark also went for a morning's cruise aboard the "Black-Jack," owned by Captain Rudy Steinhauser, and caught ten kingfish, not attempting to do any sailfishing.

R. F. Eaton, who is staying at The Breakers, made a most unusual catch, landing an African pompano weighing more than ten pounds. This type of fish is rarely caught in these waters at so great a size and Mr. Eaton will have it mounted.

Charles B. Knight of The Breakers, who spends a part of each winter season at Palm Beach, went out on board the "Whisper," owned by Captain Cobb, accompanied by J. M. Atkinson, who recently caught the record sailfish of the season.

Although the ocean was no place to dally about in, the two seasoned anglers enjoyed the rolling waves and the solitude, "jumping" a great many sailfish and landing four. Mr. Knight caught a sizable sail and on his return entered it for a trophy of the Sailfish Club of Florida, of which he is a member.

J. M. Atkinson of Hampton, Virginia, who is spending the season at Palm Beach, created a sensation in local angling circles when he entered a beautiful specimen of sailfish measuring eight feet five inches in length in the contest of the Sailfish Club of Florida.

© BROOKS BROTHERS

1818 AND TO-DAY

ESTABLISHED 1818

Brooks Brothers,

CLOTHING,

Gentlemen's Furnishing Goods,

MADISON AVENUE COR. FORTY-FOURTH STREET
NEW YORK

For Winter Wear in the South

BRANCH STORES
BOSTON
NEWBURY CORNER OF BERKELEY STREET
NEWPORT PALM BEACH

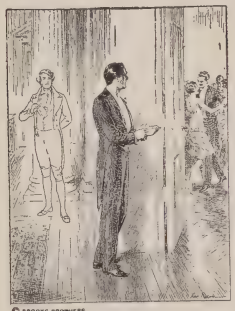
© BROOKS BROTHERS

1818 AND TO-DAY

© BROOKS BROTHERS

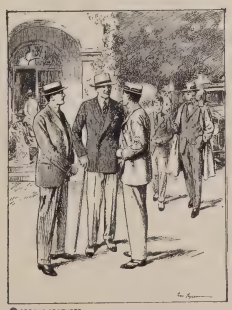
© BROOKS BROTHERS

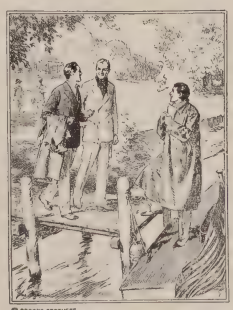
© BROOKS BROTHERS

© BROOKS BROTHERS

HAVANA

DURING the dinner dance on the attractive roof garden of the Hotel Sevilla Biltmore Tuesday night many delightful parties were given by prominent society members. Tina and Ghirardi, who made their debut Monday evening, presented an original group of ballroom dances that received enthusiastic applause. Their appearance was followed by the Mexican song birds, who presented a group of fascinating Spanish melodies which displayed their perfect voices to advantage. La Fayette and La Verne as usual charmed every guest with their dancing, and created a sensation when La Fayette appeared on the floor in the guise of a fox.

One of the most distinguished parties was that of Mayor Miguel Gomez for the following guests: Mayor and Mrs. De Leversky, Mr. and Mrs. Gabian Garcia, Senator and Mrs. A. Greenberg and Mrs. Lucile Wilkins.

Mr. and Mrs. Carl Byoir had as their guests: Mr. and Mrs. David McCahill, Miss Margarite McCahill and Miss Marie McCahill.

Mr. and Mrs. Victor Ross of Toronto entertained Mr. and Mrs. Alfred Rodgers, Mr. and Mrs. R. S. McLaughlin, Mr. and Mrs. Alfred Meck, Stephen Jones and Mrs. Gordon Conant. The above party are the guests of Mr. and Mrs. R. S. McLaughlin on the yacht "Shadow K."

Charles Qimby entertained Mr. and Mrs. William Fox, Miss Peggy Babe, Mrs. Owen Mones, Mr. and Mrs. J. Deske Mandale and Mrs. John J. Sworm.

Another party was composed of Dr. and Mrs. Veader Leonard and Kenneth Gillmore.

Among the guests at the Hotel Sevilla Biltmore this week are: Mr. and Mrs. J. Lester Parsons, Mrs. William S. Snead, Miss Parsons and A. B. Marvin, all of Montclair, N. J.

Alexander Laughlin, chairman of the board of directors of the Central Tube company of Pittsburgh, Pa., has arrived in Havana. He is a guest at the Hotel Sevilla Biltmore.

Now stopping at the Hotel Sevilla Biltmore are many distinguished visitors who arrived in Havana on the S. S. Pennsylvania and the S. S. Caronia.

Among the arrivals were: Thomas Bridgham Paine, prominent Atlanta, Ga., banker and friend of Mr. and Mrs. C. P. Whitehead; William E. Lundgren of New York city and intimate friend of Mr. and Mrs. William Hutton, who are spending the winter in Havana and whose house guest he will be while here, and Mr. and Mrs. Richard Peabody and Miss Barbara Vanderpoel, distinguished New Yorkers. Mrs. Peabody and Miss Vanderpoel are the daughters of Oakley Vanderpoel.

JOHN MCENTEE BOWMAN

Mr. Bowman is the President of the United Hunts Racing Association, the Havana Jockey Club and the National Horse Show Association of America. He is also President of the Bowman-Biltmore Hotels Corporation, having the largest number of hotels in the world.

Others arriving recently at the Sevilla-Hiltmore included Robert Vignola of Hollywood, Calif., Charles Mitchell of New York, Percy R. Pine, well known capitalist; John D. Ryan, the copper king and Mrs. Ryan, and Mr. and Mrs. O. A. Hurst, who were accompanied by a group of six of their friends and who plan to spend several weeks in Havana as guests at the Hotel Sevilla Biltmore.

* * * *

Returning to the States Sunday after a week's visit in Havana as the guests of Mr. and Mrs. Ralph W. Crain, were: Mrs. David Kinley and her daughter, Janet, the family of Dr. David Kinley, president of the University of Illinois. Dr. Kinley was to have attended the bicentennial congress at Havana university, but was prevented from making the trip through illness. Mrs. Kinley and Janet were entertained extensively during their stay here.

* * * *

John G. Brogden of Baltimore is here with his friend, W. Graham Boudoin, Jr., of Baltimore, for a vacation visit. The two are stopping at the Hotel Sevilla Biltmore.

* * * *

Among the visitors in the city are Miss Gertrude Hoffman of New York, Mrs. Bertha Eistenstadt of New York and Miss Anne Emanuel of Chicago. The three are stopping at the Hotel Sevilla Biltmore.

* * * *

A large number of enjoyable dinner and late supper parties were given on the open terrace at Chateau Madrid Tuesday evening, where the popular Bachicha Argentine Tango orchestra played for the dancing. Among those noted during the evening were: Miss Marie Bulger, Miss Anna Carney, Miss Frances Kilpatrick and Miss Leone Champlin of Chicago, Ill.; Captain and Mrs. Annall, Robert Gaines of Boston, Mass.; Mr. and Mrs. G. L. Cohen of New York, Mr. and Mrs. N. Leshner and Mrs. George Mehl of Cincinnati, Ohio; Eugene B. Bacarisse, Miss Vesuvius Carter of Baltimore, Md.; Mrs. Curtis Patterson of New York, Walter J. Knight and John Q. Day of St. Louis, Mo.; Mr. and Mrs. Elbert H. Carpenter of Madison, Wis.; Mr. and Mrs. E. B. Hackney of Atchison, Kans.; Andrew J. Miller, Miss Frances M. Miller, Miss Franceska McKenney, Mr. and Mrs. A. R. Fers, Mr. and Mrs. J. Hugo Smith, and Mr. and Mrs. D. E. Morand of Detroit, Mich.; Miss Dorothy Butcher, J. Fogden, Mr. and Mrs. W. E. May, Mrs. T. W. Endsley of Peoria, Ill.; Mr. and Mrs. Hadem Robert Schloss of Baltimore, Md.; Mr. and Mrs. G. Lincoln, Miss Mary Walaska, John Reis, Mr. and Mrs. T. S. Sampson of Hartford, Conn.; Mr. and Mrs. H. C. Bonoff, Mr. and Mrs. R. R. Hires and Mr. and Mrs. T. G. Hilliard of Salem, N. J.; Mr. and Mrs. LeGrand S. DeGraff, Mr. and Mrs. William R. Sweatt, Mrs. A. C. Potter, Louis A. Metz, Mrs. J. M. Baldridge, Miss Vega Ekblard, Joseph Soffayer, Michael Platt, Harry A. Kahn, Mrs. Ira Platt, Miss Augusta Platt of New York, Miss Lillian Ellington, Miss Lou Somers, Edwin M. McHenry, James L. Stower of New York, R. O. Bingham, Mrs. J. D. Seaver and G. W. Fulton.

* * * *

Hon. Edgar R. Kiess, member of congress, is here with Mrs. Kiess and R. Golden Donaldson of Washington, D. C., Mrs. Harold Irish of New York and J. L. Walsh of Northport, N. Y. The visitors are guests at the Hotel Sevilla Biltmore.

* * * *

Capt. William E. Griffith of the United States shipping board, arrived with Mrs. Griffith on the S. S. Republic of the United States lines and will spend a few days here.

* * * *

Judge Adolph Joseph Sabath of Chicago, former congressman and a member of the law firm of Sabath and Stafford, has arrived in Havana. He is accompanied by Mrs. Sabath and the two are making their home at the Hotel Sevilla Biltmore while here. Judge Sabath has long been identified with politics, has risen to a high rank in his profession in Chicago, and has evidently not neglected the social side of life as he is a member of several of Chicago's leading clubs.

One of Havana's Better Hotels

THE NEW ROYAL PALM

"It's Good"

A brand new building with every modern comfort

Location—"In the Heart of Havana" close to principal theatres, shops, new Capitol, Central Park and Prado.

A Feature of Havana—Royal Palm "UPPER DECK ROOF GARDEN" "Top o' the Town"

Prices to Meet the Situation

Write for booklets or reservations.

Wilber E. Todgham, Manager

HOTEL ROYAL PALM

CHATEAU MADRID

Dine and dance at the most beautiful garden in Cuba

Central Highway between LaLisa and Arrojo Arenas, at corner of Jaimanitas Road. Reserve your tables. Telephone F. O. 7935.

F. Campussano, Manager

"Havana's Select Gift Shop"

JEWELRY
BRONZES
STATUES
CUT GLASS
DIAMONDS

SILVERWARE
PORCELAIN
SOUVENIRS
PRECIOUS STONE
OBJECTS D'ART
TAPESTRIES

FURNITURE
WATCHES
LAMPS
CLOISONNE
ORNAMENTS

Direct importations from France, England, Germany, Spain, Italy, Austria, Bohemia, Switzerland, Japan, China and India

La Casa Quintana

AVE. DE ITALIA (GALIANO) 74-76 PHONES: A-4264 - M-2146

Amistad & San Rafael
Havana, Cuba

Hotel BRISTOL

American Headquarters

Don't Fail To Visit Our

Famous Garden Restaurant

On The Roof. No Cover Charge

MUSIC—ENTERTAINMENT

CHUCK HOWARD'S BRISTOL ORCHESTRA

MAKE RESERVATIONS EARLY

150 ROOMS—150 BATHS—150 PHONES

CABLE—BRISOTEL

AMABLE ORDONEZ—Owner Manager

COTTAGE COLONY LIST

—A—

Adams, Mr. and Mrs. Charles Francis....416 Sea Breeze Avenue
Alexander, Dr. and Mrs. Maitland....Everglades Avenue
Allyne, Mr. Edmund E....*"Mi-Encanto,"* Lantana, Florida
Allyne, Mr. and Mrs. S. C....160 Sea Breeze Avenue
Ames, Mr. and Mrs. Ward....321 Barton Avenue
Amory, Mr. and Mrs. Charles Minot....*"The Banyans,"* Banyan Road
Amyot, Hon. George E....*"Los Conas,"* 152 Sunset Avenue
Anderson, Mr. and Mrs. F. V....230 Sea Spray Avenue
Anderson, Miss Mary Katherine (Guest of Mr. and Mrs. Edwin M. Knowles)....319 Chilian Avenue
Andres, Mr. Victor (Guest of Mr. and Mrs. Edward Ehinger) ....425 Australian Avenue
Arnold, Mrs. Everett D....146 Sea Breeze Avenue
Atkinson, Mr. J. Marshall (Guest of Mr. and Mrs. Harry C. Woodruff....412 Brazilian Avenue
Avery, Miss Nina....349 Peruvian Avenue

—B—

Babbitt, Mr. and Mrs. Niles S....124 Clarke Avenue
Bache, Mr. Jules....*"La Colmena,"* Barton Avenue
Bader, Mr. and Mrs. Louis F....*"Puertos Viego"* ....South Ocean Boulevard
Baker, Mr. and Mrs. E. I....216 Chilian Avenue
Bahe, Mr. and Mrs. Kenneth....337 Brazilian Avenue
Balbach, Mrs. Edward....*"Balbrook South,"* North Lake Trail
Banker, Mr. and Mrs. A. M....317 Peruvian Avenue
Banning, Mr. Frank....212 Australian Avenue
Barbey, Mr. and Mrs. Pierre L....North Ocean Boulevard
Barkhausen, Mr. and Mrs. Henry G....Singer Place
Barklie, Mr. and Mrs. Archibald....*"The Surf,"* N. Breakers Row
Barnes, Mrs. Francis....426 Sea Spray Avenue
Bartholomew, Mr. and Mrs. H. C....North Ocean Boulevard
Bartholomew, Col. and Mrs. Henry Smith....*"Clifton Villa,"* ....130 Worth Avenue
Baxter, Mr. William....Phipps Plaza
Beatty, Mr. and Mrs. R. J....131 Barton Avenue
Behnke, Dr. Irene....301 Chilian Avenue
Beliles, Mrs. Yeanula....305 Sea Breeze Avenue
Bell, Miss Jessie....403 Sea Breeze Avenue
Bendix, Mrs. Vincent....158 Dunbar Road
Bennett, Dr. and Mrs. Thomas L....*"Casa Sonada,"* Via del Lago
Bennett, Mr. and Mrs. A. V. B....*"Ocean Side,"* 129 Chilian Avenue
Bennett, Miss Alice....*"Shady Nook,"* 249 Royal Palm Way
Bevan, Mr. and Mrs. James....225 Chilian Avenue
Billings, Mr. Chester....Phipps Plaza
Birkholz, Mrs. E. A....306 Sea Breeze Avenue
Bissell, Dr. and Mrs. W. W....150 Chilian Avenue
Bissell, Miss Barbara....150 Chilian Avenue
Bissell, Mr. Howard M....163 Sea Breeze Avenue
Bissell, Mrs. F. M....163 Sea Breeze Avenue
Black, Mrs. Catherine Legget....120 Sea Breeze Avenue
Blossom, Mrs. D. S....*"Giguens,"* South Ocean Boulevard
Boardman, Mr. and Mrs. Reginald....*"Seaside Cottage,"* Ocean Walk
Bockius, Mr. Morris R. (Guest of Mr. and Mrs. Edward T. Stotesbury....*"El Mirasol,"* North Ocean Boulevard
Bolger, Mr. James C. (Guest of Mr. and Mrs. Ray D. Lillibridge) ....North Root Trail
Bolton, Mr. and Mrs. Chester C....South Ocean Boulevard
Bonner, Mr. and Mrs. Paul Hyde....*"Villa Bellaria,"* Via Bellaria
Borchard, Mr. and Mrs. Samuel....*"La Solana,"* Sunrise Avenue
Borman, Mr. and Mrs. Joseph....207 Oleander Avenue
Bowman, Mr. and Mrs. Law W....210 Sea Spray Avenue
Boyle, Mrs. Russell J....346 Sea Breeze Avenue
Bracken, Mrs. J. S....242 Wells Road
Bradstreet, Mr. and Mrs. Benjamin....247 Sunset Avenue
Brailey, Mr. and Mrs. O. L....240 Sea Breeze Avenue
Brailsford, Mr. and Mrs. Walter R....326 Chilian Avenue
Branch, Mr. and Mrs. James R....*"Abington,"* Jupiter
Brand, Mrs. Vera....327 Barton Avenue
Bray, Mrs. H. (Guest of Hon. George E. Amyot....*"Los Conas,"* ....152 Sunset Avenue
Brelsford, Mr. E. M....1 South Lake Trail
Brokaw, Mr. and Mrs. Clifford Vail....South Ocean Boulevard
Bromfield, Mr. and Mrs. Charles, Jr....South Ocean Boulevard
Brooks, Mr. and Mrs. Reginald....115 Royal Palm Way
Brown, Mrs. Sherrod (Guest of Mrs. Catherine Black).... ....120 Sea Breeze Avenue
Brown, Mrs. Mary H....319 Brazilian Avenue
Bryant, Mr. and Mrs. F. E....434 Sea Spray Avenue
Bryden, Mr. and Mrs. John Robert....*"Jungle Nest,"* 115 Chilian Ave.
Bryne, Mrs. Thomas F....120 Clarke Avenue
Buhl, Mr. and Mrs. Theodore B....North Ocean Boulevard
Burgess, Mr. and Mrs. C. P....309 Barton Avenue
Burke, Hon. and Mrs. J....*"Sea Gull,"* Breakers Row
Burkhardt, Mr. and Mrs. Louis H....242 Sea Spray Avenue
Butler, Mr. and Mrs. Frank O....160 Via Bethesda
Byers, Mr. Eben....Pelican Lodge

—C—

Campbell, Mr. S. Ross....*"Vue de Mer,"* 123 Sunset Avenue
Carey, Mr. and Mrs. Frederick Foster....145 Sea Spray Avenue
Carlisle, Mr. and Mrs. Jay F....Golf View Road
Carr, Mr. and Mrs. Charles H....335 Cocoanut Row
Carroll, Mr. and Mrs. C. W....230 Peruvian Avenue
Carson, Mrs. Robert, Jr....Major Alley
Carstairs, Mr. and Mrs. Daniel H....*"Sea Gull,"* Breakers Row
Carter, Mr. and Mrs. E. I. (Guests of Mr. and Mrs. Frank Quigley)....*"El Sueno,"* Miraflore Drive
Chadbourne, Mr. and Mrs. Thomas L., *"Villa Aloha,"* Ocean Boulevard
Chapman, Mrs. E. R. (Guest of Mrs. Alexander McKay)....Via Bellaria
Charlton, Mr. and Mrs. Earle P....*"Qui-Si-Sana,"* South Ocean Blvd.
Chase, Mrs. Charles Curry....Via Del Mar and the Lake South
Chase, Mrs. Irving Hall....*"El Palmar,"* South Ocean Boulevard
Cheek, Mr. and Mrs. Frank L....*"Chiora,"* Ocean Boulevard
Chipley, Mr. and Mrs. Buckner (Guests of Mr. and Mrs. John Shepard, Jr.)....127 Dunbar Road
Choromokos, Mr. and Mrs. Louis....305 Sea Breeze Avenue
Christenson, Mr. and Mrs. William L....427 Australian Avenue
Church, Mr. and Mrs. R. F....North Ocean Boulevard
Clarke, Mr. and Mrs. James King....*"Villa Utsee Wewa,"* N. Lake Trail
Clarke, Miss Katherine....*"Villa Utsee Wewa,"* North Lake Trail
Clawson, Mr. and Mrs. John L....117 Brazilian Avenue
Cleveland, Dr. Clement....28 Singer Place
Cluett, Miss Nellie (Guest of Mrs. H. Ashton Henry)....North Lake Trail
Coen, Mr. and Mrs. F. M....Foot Australian Avenue
Corbin, Mr. and Mrs. Phillip....South Ocean Boulevard
Cook, Mr. and Mrs. Jay....*"Casa dei Leoni,"* Worth Avenue
Colburn, Mr. M. W. (Guest of Dr. and Mrs. F. K. Ream).... ....157 Brazilian Avenue
Cole, Mr. and Mrs. Samuel....335 Sea Breeze Avenue
Conklin, Mr. and Mrs. O. F....212 Australian Avenue
Connolly, Dr. and Mrs. (Guests of Mr. and Mrs. Charles Albert Small)....164 Sunset Avenue
Conover, Mr. and Mrs. J. Birdsall....222 Peruvian Avenue
Cooper, Mr. and Mrs. I. J....219 Everglades Avenue
Copp, Mr. and Mrs. Charles Wesley....South Ocean Boulevard
Copp, Mr. Carlton....South Ocean Boulevard
Corzier, Mr. John....325 Sea Spray Avenue
Corya, Mr. and Mrs. Lester A....4 Phipps Plaza
Cosden, Mrs. Joshua S. (Guest of Mr. and Mrs. Reginald Boardman)....*"Sea Side Cottage,"* North Ocean Boulevard
Cowdin, Mr. E. C....North Lake Trail
Cowell, Mr. and Mrs. Thomas R....El Vedado Way
Cowling, Mrs. Lydia D. H....319 Brazilian Avenue
Coxhead, Mr. and Mrs. Brunkehoff (Guests of Mr. and Mrs. J. J. Hanson)....156 Clarke Avenue
Craig, Mr. and Mrs. Frank D....*"El Retiro,"* El Bravo Way
Croker, Mrs. Bulah....*"The Wigwam,"* South Ocean Boulevard
Cuddy, Mr. and Mrs. L. B....142 Sea Spray Avenue
Culver, Mr. and Mrs. G. M....265 Park Avenue
Cummings, Mr. and Mrs. L. P....127 Sea Spray Avenue
Cushman, Mr. and Mrs. Robert A....Cocoanut Row

—D—

Dahl, Mr. and Mrs. Gerard M....Jungle Road
Darrah, Mrs. Robert....262 Seminole Avenue
Dasso, Mr. and Mrs. John S....339 Sea Spray Avenue
Dasso, Mrs. Stephen, Jr....339 Sea Spray Avenue
Daus, Mr. and Mrs. John....236 Australian Avenue
Davies, Mr. and Mrs. Oscar Godson....128 Australian Avenue
Davis, Mrs. G. I....214 Chilian Avenue
Day, Mrs. Clarence Pembroeck (Guest of Mr. and Mrs. O. L. Brailey)....240 Sea Breeze Avenue
Dayton, Mr. and Mrs. John H....230 Chilian Avenue
Deakin, Mr. and Mrs. Earle H....*"Moonbeam Villa,"* 400 Sea Breeze Ave.
DeCelle, Mrs. J. A. (Guest of Mr. and Mrs. E. Philip Sedgwick) ....*"Villa Muriel,"* El Vedado Way
D'Esterre, Mr. and Mrs. Louis....409 Sea Breeze Avenue
D'Esterre, Mr. William....409 Sea Breeze Avenue

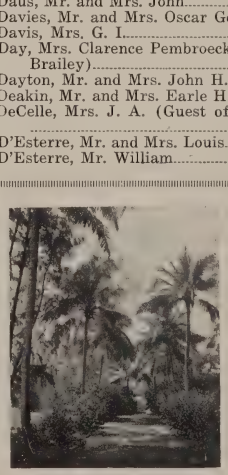

Palm shaded paths and tropical verdure lure the winter visitors with their charm and beauty that is so much a part of Palm Beach.

De Frise, Vicomte et Vicomtesse....4 Major Alley
De Forest, Mr. and Mrs. Charles Denton....136 Worth Avenue
Delafield, Mr. Richard....*"Spray Cottage,"* Breakers Row
DeLamar, Miss Alice....South Ocean Boulevard
Demarest, Mr. and Mrs. John....Hypoluxo Island
Demlar, Mrs. J. W. (Guest of Mrs. G. I. Davis)....214 Chilian Avenue
De Sales, Count and Countess, Richard de Roussy (Guests of Mr. Cecil P. Stewart....231 Seminole Avenue
Devereaux, Mrs. Alfred....North Ocean Boulevard
Dewey, Mr. and Mrs. A. B., Jr....315 Hibiscus Avenue
Dewitt, Mrs. George G....*"Kee Way Din,"* 112 Sunset Avenue
DeWitt, Mrs. Elden C....Via Del Mar and the Lake
Diebold, Mr. and Mrs. Albert Henry....*"La Claridad,"* Golf View Road
Dietz, Mrs. John....El Bravo Way
Dietsch, Mr. C. Percival....330 Peruvian Avenue
Dobyne, Mr. and Mrs. George Angue....*"Casa Beata,"* Ocean Boulevard
Dodsworth, Miss Alice A....*"Rio Del Sol,"* 315 Clarke Avenue
Dolge, Mr. and Mrs. Karl A....317 Chilian Avenue
Doeiger, Mr. and Mrs. Peter....153 Australian Avenue
Doiim, Contessa Denise....*"Thatchcote,"* County Road
Donahue, Mr. and Mrs. J. T....147 Sea Breeze Avenue
Donohue, Mr. and Mrs. James P....South Ocean Boulevard
Dorrance, Mr. and Mrs. (Guests of Mr. and Mrs. Edward T. Stotesbury)....*"El Mirasol,"* North Ocean Boulevard
Douglas, Mr. and Mrs. J. Gordon....Phipps Plaza
Douglass, Mr. and Mrs. Robert Dun....513 North Ocean Boulevard
Dow, Dr. and Mrs. Edmund LeRoy....8 Golf View Road
Doyle, Mr. M. Dorland....Worth Avenue
Drexel, Mr. Anthony....North Ocean Boulevard
Dunne, Mr. and Mrs. Finley Peter....130 Everglades Avenue
Durant, Mrs. Thomas....*"Mar-A-Largo,"* South Ocean Boulevard
Durgan, Mr. and Mrs. C. C....252 Sea Spray Avenue
Durgan, Miss Martha....252 Sea Spray Avenue
Durgan, Mr. Richard....252 Sea Spray Avenue

—E—

Echols, Mr. Weyland....250 Seminole Avenue
Eckman, Mr. W. W....141 Australian Avenue
Ellrodt, Mr. and Mrs. Christian....118 Australian Avenue
Elisworth, Miss Mathildi (Guest of Mrs. George White) 250 Worth Ave.
Eddy, Mr. and Mrs. George A....164 Sea Spray Avenue
Ehringer, Mr. and Mrs. Edward....452 Australian Avenue
Emerson, Mr. and Mrs. John....209 Sea Spray Avenue
Erb, Miss Daisy....263 Park Avenue
Erhart, Mr. and Mrs. C. H. (Guests of Mrs. George Kent)....North Ocean Boulevard

—F—

Faber, Mr. and Mrs. Herbert M....318 Sea Spray Avenue
Fabbri, Mr. and Mrs. Ernesto G....Seminole Avenue
Fahnestock, Dr. and Mrs. J. C....440 Sea Breeze Avenue
Farrell, Mr. and Mrs. Herbert....*"Casa Juanita,"* Singer Place
Fatio, Mr. and Mrs. Maurice....Via Del Mar
Faunce, Mr. and Mrs. W. V....222 Everglades Avenue
Favorite, Mr. and Mrs. W. F....247 Seminole Avenue
Fell, Mr. and Mrs. John R....El Vedado Way
Feitner, Mr. and Mrs. Quentin F....Jungle Road
Feltman, Mr. and Mrs. Alfred....255 Clarke Avenue
Fenton, Mr. and Mrs. George F. (Guest of Mrs. C. C. Chase)....231 Peruvian Avenue
Ferris, Mrs. William....231 Peruvian Avenue
Ferris, Miss Epolia....231 Peruvian Avenue
Fernald, Mr. and Mrs. A. B....Phipps Plaza
Fitzgerald, Mr. and Mrs. Harold....*"Wavecrest Cottage,"* Ocean Walk
Fitzgerald, Miss Eleanor....*"Wavecrest,"* South Ocean Walk
Foerderer, Mr. and Mrs. Percival E....163 Brazilian Avenue
Foerderer, Miss Mignon E....163 Brazilian Avenue
Foley, Mr. and Mrs. Edward F....*"La Semorita,"* 210 Sea Spray Ave.
Forester, Mr. and Mrs. Paul....Everglades Club
Fox, Mr. and Mrs. F. Farmer....233 Clarke Avenue
Francis, Mr. and Mrs. W. M....218 Everglades Avenue
Franklin, Mrs. William Buel....325 Chilian Avenue
Frazier, Mr. Frank Duff....115 South Ocean Boulevard
Francke, Mr. and Mrs. Albert....124 Sunset Avenue
Frelingheuysen, Mrs. Theodore....*"Southways,"* 130 Barton Avenue
Frelingheuysen, Mr. and Mrs. P. H. B....South Ocean Boulevard
Fuller, Mr. and Mrs. George Warren....*"Sin Ruido,"* 212 Sea Spray Avenue
Fuller, Mr. and Mrs. Lawrence C....235 Sea Spray Avenue

—G—

Gagne, Mrs. Ernest....121 Australian Avenue
Galloway, Mr. and Mrs. J. W....218 Sea Spray Avenue
Gaspard, Mrs. Ermina B....155 Sea Breeze Avenue
Gates, Mrs. F. W....Hobe Sound, Fla.
Geddes, Mr. and Mrs. Donald....116 El Bravo Way
Geer, Mr. and Mrs. H. G....151 Chilian Avenue
Gerhart, Miss C. J....225 Australian Avenue
Gerrard, Mr. and Mrs. Edward....444 Sea Breeze Avenue
Gibbons, Captain and Mrs. John H....215 Sea Spray Avenue
Gillette, Mr. and Mrs. E. C....130 Brazilian Avenue
Gilroy, Mrs. Thomas (Guest of Mr. and Mrs. Frank Vernon Skiff)....*"Marcheta,"* South Ocean Boulevard
Glidden, Mr. and Mrs. Francis K....*"Soquina Lodge,"*
Glendinning, Col. and Mrs. Robert....*"Casa Dei Leoni,"* Worth Way
....140 Royal Palm Way

ONE NIGHT ENROUTE TO A FOREIGN LAND

HAVANA, CUBA

(TWO HOURS BY AIR from MIAMI)

The side trip that makes your Florida visit complete is the one-night cruise or water-train trip (or a short two-hour airplane hop) from Miami to Havana. Cuba is so entirely different, so absolutely foreign . . such a new experience, that you'd do yourself an injustice in returning north without knowing its tropic splendor, old-world charm, and carefree atmosphere. Any railroad, steamship or airplane ticket office or tour agency will give you full information

YOU'LL SPEND LOTS OF TIME ON THE MALOLO'S SUN DECK

Unrivaled in speed to Hawaii

. . . the Malolo from San Francisco

She has brought the gay sports, the mountains and beaches of Hawaii so close! On the Malolo, it's only four days from San Francisco to Honolulu. Sail Saturday noon and next Wednesday you can golf at Waialae or swim at Waikiki.

Crossing the smooth Pacific, the Malolo's capacious decks will lure you to spend most of your time in the balmy out-of-doors. Such broad decks, with room to tramp swingingly along or to sit in your chair undisturbed by traffic! There's an entire deck for sun-worshipers. Another is glass enclosed. Seven decks in all.

In every detail, the Malolo rates as one of the world's great liners. Elevators. Telephones. Roomy staterooms. Chefs . . . but that's a story in itself. Roomy staterooms. cept to add: Ask any travel agency or the Matson Line representative, L. C. Downen, McAllister Hotel, Boulevard and Flagler Street, Miami, Florida.

SPRING IS GLORIOUS IN HAWAII

Golf, surfing, polo, motoring . . . and a climate that makes every recreation more enjoyable. The mercury hovers lazily in the seventies and the water at Waikiki varies only a degree or two from the air, averaging 75°. Now is the time to play in Hawaii!

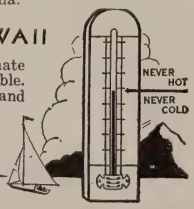

MATSON LINE 25 STEAMERS . . . FASTEST SERVICE

HAWAII SOUTH SEAS AUSTRALIA

Local Agent Palm Beach Travel Service, Rainbow Pier Phone 6922.

Glover, Mr. and Mrs. G. Horton.....*"Nido de Amor,"* El Bravo Way
Girodoll, Mr. Roger (Guest of Mr. Addison Mizner), *"Via Mizner,"* .....Worth Avenue
Giblin, Mrs. Walter M.....243 Clarke Avenue
Harriman, Mr. Joseph.....*"Pelican Lodge,"* Phipps Plaza
Goodwin, Mr. and Mrs. Budd.....145 Peruvian Avenue
Grant, Mr. and Mrs. Gail G.....343 El Brillo Way
Grote, Mr. and Mrs. W. D.....140 Sea Spray Avenue
Guest, Captain, the Hon. and Mrs. Frederick E.....North Lake Trail
Gwynne, Mr. and Mrs. Frederick.....174 Chilian Avenue

—H—

Haid, Mr. and Mrs. J. H. (Guest of Mr. and Mrs. Henry S. Moody) .....171 Clarke Avenue
Hall, Mrs. Richard R. B. (Guest of Mrs. Mortimer L. Schiff)..... .....South Ocean Boulevard
Hall, Mr. and Mrs. Charles M.....El Bravo and Travelers Way
Hall, Mr. and Mrs. Clarence.....114 Sea Spray Avenue
Hanson, Mr. and Mrs. J. J.....156 Clarke Avenue
Hanson, Mr. and Mrs. W. A. (Guests of Mr. and Mrs. J. J..... Hanson).....156 Clarke Avenue
Hare, Miss Katherine (Guest of Mr. and Mrs. Charles Munn)..... .....North Ocean Boulevard
Harris, Mr. and Mrs. John Francis.....4 El Bravo Way
Hayes, Miss G. Eugenie.....*"Bel Riposo,"* Vita Serena
Hart, Mr. and Mrs. George E.....433 Sea Spray Avenue
Hasbrouck, Mrs. K. S.....125 Australian Avenue
Hauser, Mr. and Mrs. Casper.....265 Cocoanut Row
Havens, Mrs. J. T.....143 Root Trail
Hawkins, Mr. and Mrs. Glen.....310 Australian Avenue
Hayes, Mr. and Mrs. Charles M.....North Ocean Boulevard
Hayward, Col. and Mrs. William.....North Ocean Boulevard
Henderson, Miss Lucy H.....424 Sea Spray Avenue
Hendrickson, Mrs. Alice (Guest of Mrs. K. S. Hasbrouck)..... .....125 Australian Avenue
Henry, Mrs. H. Ashton.....North Lake Trail
Henry, Miss Madeline.....North Lake Trail
Hilder, Mr. and Mrs. John C.....North Ocean Boulevard
Hill, Miss Mary Kearney.....141 Brazilian Avenue
Hill, Miss Florence C.....141 Brazilian Avenue
Hiscoe, Mrs. Marie Louise.....9 Golf View Road
Hodges, Mrs. Glenn.....300 Worth Avenue
Holden, Mr. and Mrs. Milton W.....South Ocean Boulevard
Holliday, Miss Ruby (Guest of Mrs. Alfred Urion, Jr.) Everglades Ave.
Hood, Mrs. Henry Clinton.....*"Wayside,"* 173 Sunset Avenue
Hood, Miss Helen.....*"Wayside,"* 173 Sunset Avenue
Hood, Miss Margaret.....*"Wayside,"* 173 Sunset Avenue
Hutchinson, Mr. and Mrs. Joseph....*"Milna-mo,"* 216 North Ocean Blvd.

FLY

CURTISS-WRIGHT

Marine Division

Charter Flights

Havana—Nassau—Bahamas

AT

PALM BEACH

Phone 9600

Hoover, Mr. and Mrs. Herbert W. ..... Dunbar Road
Hoover, Miss Polly ..... Dunbar Road
Holden, Mr. and Mrs. Milton W. ..... South Ocean Boulevard
Homer, Mr. and Mrs. Sidney ..... 234 Chilian Avenue
Hompe, Mrs. Betty (Guest of Mr. and Mrs. W. B. Jarvis) ..... 442 Sea Spray Avenue
Hopkins, Mrs. Benjamin F. ..... 4 Golf View Road
Howard, Mr. and Mrs. Howell H. ..... 181 Sunset Avenue
Hutton, Mr. and Mrs. Edward F. ..... *"Mar-a-Lago,"* South Ocean Blvd.
Hutton, Mr. and Mrs. Franklin ..... 12 Golf View Road
Hyde, Mr. James R. ..... "Pelican Lodge," Plaza Building

—I—

Ibsen, Mr. and Mrs. C. S. ..... Sea Spray Avenue
Inglessi, Mr. and Mrs. D. S. ..... 219 Everglades Avenue
Irwin, Mr. John B. ..... Brazilian Court Apartments

—J—

Jaeckel, Mrs. Richard ..... 158 Sea Spray Avenue
Jarvis, Mr. and Mrs. W. B. ..... 442 Sea Spray Avenue
Johnson, Miss Antoinette ..... Via Bellaria
Johnson, Mr. Frederick ..... Via Bellaria
Johnston, Mr. Drew ..... 326 Sea Breeze Avenue
Jonas, Mr. and Mrs. George W. ..... 405 Royal Palm Way
Jones, Mr. and Mrs. Lewis Q. ..... 116 Sea Breeze Avenue
Jones, Mr. and Mrs. Warner La V. ..... *"Giraventa,"* Via La Selva
Jordan, Mr. Elmer (Guest of Mrs. Nettie Livermore) ..... Lake Trail
Jordon, Mr. and Mrs. Robert ..... South Ocean Boulevard

—K—

Kahn, Mr. Otto H. ..... Breakers Walk
Kallman. Mr. and Mrs. William ..... 146 Sea Spray Avenue
Kapner, Mr. Irving ..... 256 Sunset Avenue
Kaufman, Mr. and Mrs. Louis G. ..... *"Villa Sonia,"* Sunset Avenue
Kay, Mr. and Mrs. Alfred Goddard ..... South Ocean Boulevard
Keim, Mr. and Mrs. George de ..... Everglades Club
Kelly, Mrs. J. J. ..... 322 Australian Avenue
Keleher, Mr. and Mrs. A. C. F. ..... 145 Chilian Avenue
Kendall, Mrs. Florence H. (Guest of Mr. and Mrs. Messmore Kendall ..... Golf View Road
Kennedy, Mr. and Mrs. James H. ..... *"Kenlewomai,"* 158 Ocean Boulevard
Kennedy, Mr. and Mrs. Edward P. ..... *"Shoreholm,"* South Ocean Blvd.
Kendall, Mr. and Mrs. Messmore ..... Golf View Road
Kendall, Mrs. Nell (Guest of Mrs. Nettie Livermore) ..... Lake Trail
Kent, Mr. and Mrs. George ..... *"Los Incas,"* North Ocean Blvd.
Kent, Mr. and Mrs. A. Atwater ..... *"Ocean View Cottage,"* Breakers Row
Kenny, Mr. and Mrs. William F. ..... 104 Sea Spray Avenue

NASSAU

NEW COLONIAL HOTEL

Modern hotel of the first rank—accommodating 500 guests — fireproof—American plan — unsurpassed cuisine — located in famous botanical gardens—facing sea of ever changing colors. : : :

OVERNIGHT from MIAMI

Luxurious New 5,400 Ton Steamship

NEW NORTHLAND

Scheduled to sail from Miami at 4 P. M. Mondays, Wednesdays and Fridays through March 21st. Tuesdays and Fridays from March 25th through April 1st. : : : : :

ROYAL VICTORIA HOTEL

Centrally located—home-like environment — modern appointments—American plan — excellent cuisine. : : : :

MUNSON STEAMSHIP LINES

COLUMBUS HOTEL BLDG. MIAMI, FLA.

For the Visitor to Philadelphia

Two or Three Room Suites

by the day, month or year

The Barclay

RITTENHOUSE SQUARE EAST

PHILADELPHIA

Quiet, Convenient, Luxurious — with home comfort in appointments, home standards of service and cosmopolitan cuisine in charge of Louis Mesa.

HARRY TAIT, Managing Director

The Barclay was designed by J. E. R. Carpenter and built by United Engineers & Constructors Inc.

The prodigal son becomes thrifty

Also the prodigal daughter. Because prodigality is not the smart thing any more. Today the really smart people are going in for thriftiness. Today waste is bad taste.

The clever and fashionable world is getting the worth of every penny it spends for things that are really smart. That's why so many people in the social register are shopping at Macy's. They find here the authentic new fashions about which they can be really enthusiastic, at prices which make them rejoice that—

It's SMART to be THRIFTY

MACY'S
WORTH AVE., PALM BEACH

R.H. Macy & Co. NEW YORK

Entire Contents Copyright, 1920, R. H. Macy & Co., Inc.

Kibbe, Mrs. W. E. ..... *"Kibbe Villa,"* 227 Sunset Avenue
Kiger, Mr. and Mrs. Thomas ..... 411 Brazilian Avenue
Kingsley, Mr. and Mrs. Willey Lyon ..... *"La Billucia,"* S. Ocean Blvd.
Kippert, Mrs. F. L. ..... Sea Spray Avenue
Kirby, Mr. and Mrs. Fred ..... *"Casa del Mar,"* 111 Clarke Avenue
Kirby, Mr. and Mrs. Allen P. ..... South Ocean Boulevard
Kirk, Mr. and Mrs. David ..... 249 Brazilian Avenue
Kirkton, Mr. and Mrs. J. F. ..... 258 Sunset Avenue
Klotz, Mr. and Mrs. Charles A. ..... 135 Everglades Avenue
Koehne, Mrs. William Louis ..... Ocean Boulevard
Kolb, Mr. and Mrs. Frank ..... 225 Wells Road
Knowles, Mr. and Mrs. Edwin M. ..... 319 Chilian Avenue
Kroger, Mr. and Mrs. Bernard H. ..... 140 Brazilian Avenue
Kuser, Mrs. Anthony ..... North Ocean Boulevard

—L—

Lambert, Mrs. Charles ..... 132 Ryoal Palm Way
Lambert, Mr. Frank W. ..... 132 Royal Palm Way
Lang, Mr. and Mrs. William J. ..... 214 Chilian Avenue
Larson, Mr. and Mrs. E. S. ..... 235 Brazilian Avenue
Laughlin, Mrs. Alexander ..... Everglades Avenue
Leonard, Mr. and Mrs. John I. ..... 291 Hibiscus Avenue
Leeds, Mr. and Mrs. Walter Scott ..... 9 South Lake Trail
Legendre, Mr. and Mrs. Sidney J. (Guests of Mr. John Sanford) ..... South Ocean Boulevard
Lehman, Mr. and Mrs. Irving F. ..... 235 Sunset Avenue
Leavitt, Mr. and Mrs. Louis ..... *"The Towers,"* North Ocean Boulevard
Leichliter, Mr. and Mrs. Charles H. ..... *"Villa El Farolita,"* 202 Barton Avenue
Letton, Col. and Mrs. Harold ..... *"Villa Azura,"* Australian Avenue
Lillibridge, Mr. and Mrs. Ray ..... North Lake Trail
Lindop, Mr. and Mrs. John C. ..... 439 Sea Spray Avenue
Lindenberg, Mr. and Mrs. F. H. ..... 242 Wells Road
Lindsay, Mr. and Mrs. McVay ..... 448 Australian Avenue
Little, Mr. and Mrs. Julian McCarthy ..... Jungle Road
Little, Mr. and Mrs. Edward S. ..... 323 Sea Breeze Avenue
Livermore, Mrs. Nettie ..... South Lake Trail
Londegan, Capt. and Mrs. ..... 364 South Ocean Boulevard
Long, Mr. and Mrs. Chas. B. ..... 346 Sea Spray Avenue
Long, Mrs. Joseph B. ..... *"Villa Filipponi,"* Clarke Avenue
Lowther, Miss Clara G. ..... *"Villa Charita,"* Jungle Road
Luckenbach, Commodore and Mrs. Edgar F. ..... Singer Place
Lynn, Mr. and Mrs. George ..... 342 Cocoanut Row

—Mac—

Mac Donald, Mrs. R. G. (Guest of Mrs. S. D. Walker) ..... 443 Chilian Avenue
Mac Donald, Mr. and Mrs. Gordon ..... 222 Sea Spray Avenue

GRAY & LAMPEL Inc.
Sporting & Mufti Tailors - Breeches Makers
18, East 53rd. Street, New York

DETROIT—342 BOOK BUILDING

OUR clothes express comfort grace and personality. Our fashions are directed by the recognized highest individual authority on men's dress in this country.

LONDON — 23, GEORGE STREET, HANOVER SQUARE

—Mc—

McAneeny, Mr. and Mrs. William J. ..... *"Casa Bella Porta,"* South Ocean Boulevard
McCann, Mr. and Mrs. Charles E. F. ..... 6 Golf View Road
McCarthy, Dr. and Mrs. J. D. ..... 105 Sea Breeze Avenue
McCarthy, Mr. and Mrs. George T. ..... 151 Royal Palm Way
McCormick, Miss Muriel (Guest of Mr. and Mrs. George Alexander McKinlock ..... South Ocean Boulevard
McCulloch, Mr. and Mrs. D. H. ..... El Brillo Way
McCullough, Mrs. Charles ..... North Lake Trail
McDougal, Mr. and Mrs. A. R. ..... 123 Australian Avenue
McKay, Mrs. Alexander ..... Via Bellaria
McKenna, Mr. John P. ..... 206 Dunbar Road
McKinlock, Mr. and Mrs. George Alexander ..... *"Casa Alejandro,"* South Ocean Boulevard
Mc Murtry, Mr. and Mrs. George G. ..... *"Atlantic Cottage,"* Ocean Walk

—M—

Macomber, Mr. and Mrs. Frank G. ..... *"Kagee,"* 118 Sunset Avenue
Maher, Mr. and Mrs. Thomas ..... 229 Chilian Avenue
Mahoney, Mr. and Mrs. Edward H. ..... 432 Brazilian Avenue
Major, Mr. and Mrs. Howard B. ..... 147 Peruvian Avenue
Manning, Mr. and Mrs. Charles ..... 153 Clarke Avenue
Marks, Mr. and Mrs. Arthur Hudson ..... South Ocean Boulevard
Marriott, Capt. and Mrs. J. C. O. ..... *"Oheka Cottage,"* Sunset Avenue
Marston, Mr. and Mrs. Howard F. ..... 350 Sea Breeze Avenue
Martin, Dr. and Mrs. Edward ..... 149 Everglades Avenue
Marx, Mr. and Mrs. J. H. ..... 130 Chilian Avenue
Massie, Mr. and Mrs. Joel White ..... 320 Chilian Avenue
Masson, Mr. and Mrs. Gene ..... 236 Clarke Avenue
Meenan, Mr. and Mrs. Daniel F. ..... 146 Sunset Avenue
Mendel, Mr. and Mrs. Joseph ..... *"Casa Mendel,"* 400 Sea Spray Avenue
Menko, Mrs. Etta G. ..... *"Via Parigi,"* Worth Avenue
Merriam, Dr. and Mrs. G. B. ..... 328 Australian Avenue
Merrill, Mr. and Mrs. W. A. ..... 154 Worth Avenue
Merrill, Mr. W. J. B. ..... 154 Worth Avenue
Merrill, Mrs. Charles E. ..... 125 Brazilian Avenue
Meaker, Mr. and Mrs. George ..... *"La Fontana,"* South Ocean Blvd.
Metz, Mrs. Philip ..... 126 Peruvian Avenue
Meyer, Mr. and Mrs. Alexander H. ..... *"Restmore,"* 240 Sunset Avenue
Miller, Mr. and Mrs. Gilbert H. ..... *"La Colmena,"* Barton Avenue
Miller, Mr. and Mrs. William ..... 322 Australian Avenue
Miller, Mrs. Raymond ..... 154 Worth Avenue
Mitchell, Mr. Bassett W. ..... 438 Brazilian Avenue
Miserocchi, Mrs. Teresita ..... *"Teresita,"* 224 Sunrise Avenue
Mizner, Mr. Addison ..... 337 Worth Avenue
Moody, Mr. and Mrs. Henry S. ..... 171 Clarke Avenue

Very fine oval tray with heavy floral border. Made in London by Paul Storr in 1816.

Brainard Lemon Collection

One of the very beautiful examples of the work of the Royal Silversmith to George III. and considered by us to be of unusual dignity and grace. Bearing a beautifully executed coat of arms of an English family.

PALM BEACH GALLERY

TUDOR HOUSE ON THE CORNER
County Road at Brazilian Avenue
Dial 2-0459

"Sunshine Fashions"
America's Smartest Resortwear

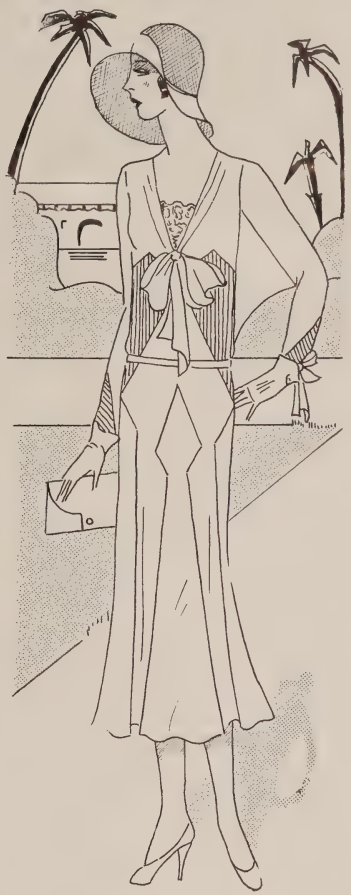

White And Dusty Pink

Either of these two tones identify this chiffon afternoon gown as an important contribution to the Resort mode. The diagonal cut skirt is flared, falling in handkerchief points, while the pink tucks and soft bows are "dressmaker" details of particular interest. $69.50.

Burdine's

228-230 PALM BEACH AVE. SOUTH
PALM BEACH

Miami Beach Miami (2 stores)

Established 1888

Alfred Nelson Co

580 FIFTH AVE.
N. W. Corner 47th St.
NEW YORK

Tailoring

The Gentleman	The Lady
For	For
His	Her
Business	Cross Saddle
Sport	Riding Coats
or	Breeches
Formal Attire	or Jodhpurs

Moore, Mr. and Mrs. James.....259 Clarke Avenue
Moore, Dr. and Mrs. W. S.....328 Australian Avenue
Moore, Mr. and Mrs. Edward Small.....*"Sin Cuidado,"* S. Ocean Blvd.
Moore, Mr. and Mrs. Paul.....*"Collado Hueco,"* S. Ocean Blvd.
Moran, Mrs. Joseph.....134 Sea Breeze Avenue
Morgan, Mrs. Randal (Guest of Mr. and Mrs. Edward T. Stotesbury).....*"El Mirasol,"* North Ocean Boulevard
Morrison, Dr. and Mrs. Charles, Jr.....Clarke Avenue and County Road
Mossbacher, Mr. and Mrs. Emil.....149 Clark Avenue
Murray, Miss Bonnie Mae.....445 Brazilian Avenue
Munds, Mrs. Louis de L'Aigle (Guest of Mr. and Mrs. Orson Munn).....237 Worth Avenue
Munn, Mr. and Mrs. Charles A.....North Ocean Boulevard
Munn, Mr. and Mrs. Orson D.....237 Worth Avenue
Myers, Charles R.....Lake Trail

—N—

Namm, Mrs. A. I.....130 Sunset Avenue
Nash, Mrs. Francis P.....134 Chilian Avenue
Neubauer, Mr. and Mrs. Frank.....*"We La Ka,"* 265 Sunset Avenue
Neumann, Mr. and Mrs. George A.....141 Chilian Avenue
Newton, Dr. and Mrs. S. B.....168 Sea Breeze Avenue
Newcome, Mr. and Mrs. W. L.....429 Australian Avenue
Nichols, Mr. Charles (Guest of Mr. and Mrs. Horace H. Works).....South Ocean Boulevard
Nicholson, Mr. and Mrs. R. C.....232 Australian Avenue
Noyes, Mr. and Mrs. David A.....165 Sea Spray Avenue
Nutting, Mr. and Mrs. Ellis Z.....*"Nuestro Paridso,"*.....South Ocean Boulevard

—O—

O'Donnell, Mr. and Mrs. George.....217 Clarke Avenue
Odmann, Mr. and Mrs. Nelson S.....Banyan Road
Oelrichs, Mrs. Marjorie.....6 A. Via Parigi
Oelrichs, Miss Marjorie.....6 A. Via Parigi
O'Malley, Mr. and Mrs. Arthur H.....*"El Paraiso,"* 147 Royal Palm Way
O'Neill, Miss Lillian (Guest of Mr. and Mrs. John J. Hanson).....156 Clarke Avenue
Olshansky, Mr. and Mrs. Bernardo.....121 Worth Avenue
Ordway, Mr. and Mrs. L. P., Jr.....Banyan Road
Orr, Mrs. Eleanor N.....155 Sea Breeze Avenue
Owens, Mr. and Mrs. J. M., Jr.....*"Broadlawn,"* 220 Brazilian Avenue

—P—

Parry, Mrs. F. F.....246 Sea Spray Avenue
Patterson, Mr. and Mrs. H. E.....411 Sea Breeze Avenue
Payson, Mrs. Charles Shipman.....South Ocean Boulevard

The Mayflower

Washington's Finest Hotel
An institution in keeping with the beauty and grandeur of the Nation's Capital.
Connecticut Avenue at L Street

Peffer, Mr. and Mrs. H. I. ..... Cocoanut Row
Pendleton, Mrs. E. Gray ..... 5S outh Lake Trail
Pennock, Mr. and Mrs. H. Hardcastle ..... 137 Sea Spray Avenue
Percival, Mr. and Mrs. L. A. Dalrymple ..... 217 Australian Avenue
Perkins, Mrs. H. O. ..... 155 Sea Breeze Avenue
Perrochet, Mr. and Mrs. Charles ..... 303 Royal Palm Way
Perrin, Mr. Oliver ..... Pelican Lodge, Phipps Plaza
Peterson, Mrs. B. Walker ..... *"Shingle Shack,"* 112 Brazilian Avenue
Phillips, Mr. and Mrs. Sheridan ..... *"Villa Banyan,"* 260 Sea Spray Ave.
Phipps, Mr. and Mrs. John ..... North Ocean Boulevard
Phipps, Mr. and Mrs. Henry ..... *"Artemis,"* North Ocean Boulevard
Phipps, Mr. and Mrs. Henry Carnegie ..... *"Heamaw,"* N. Ocean Blvd.
Piers, Mr. and Mrs. Sidney G. ..... 177 Sunset Avenue
Pillsbury, Mr. and Mrs. John Sargent ..... *"La Chosa,"* Banyan Road
Pitts, Mr. and Mrs. G. Bryan ..... *"Al Lado Del Mar,"* North Ocean Blvd
Platt, Mr. H. L. ..... 6 South Lake Trail
Ponty, Mr. Frederick H. ..... 7 South Lake Trail
Porter, Mr. and Mrs. Peter A. (Guests of Mr. and Mrs. John L. Clawson) ..... 117 Brazilian Avenue
Powell, Mr. and Mrs. James ..... 211 Peruvian Avenue
Procter, Mr. and Mrs. Rodney ..... South Ocean Blvd., Jungle Point
Proctor, Mr. and Mrs. Frederick ..... *"Via Parigi"*
Pulitzer, Mrs. Caroline ..... 255 Cocoanut Row
Putnam, Miss Alice (Guest of Mr. and Mrs. Arthur H. Marks) ..... South Ocean Boulevard

—Q—

Quigley, Mr. and Mrs. Frank ..... *"El Sueno,"* Miraflores Drive
Quinn, Mr. and Mrs. Porte F. ..... El Brillo Way

—R—

Randolph, Mrs. Francis W. ..... Major Alley
Randolph, Mrs. Edward ..... *"Balbrook South,"* North Lake Trail
Rane, Mr. and Mrs. F. W. ..... 102 Peruvian Avenue
Raskob, Mr. and Mrs. John J. ..... North Ocean Boulevard
Rasmussen, Mr. and Mrs. George S. ..... *"Casa Nana,"* S. Ocean Blvd.
Rea, Mrs. Henry ..... *"Lagomar,"* South Ocean Boulevard
Ream, Dr. and Mrs. F. K. ..... *"Casa Solonia,"* 157 Brazilian Avenue
Reese, Mr. and Mrs. Claude D. ..... 230 Brazilian Avenue
Reeves, Mrs. J. D. ..... Root Trail
Reinhardt, Mr. and Mrs. W. R. ..... 231 Sea Spray Avenue
Renfro, Mrs. De Grimm ..... South Ocean Boulevard
Reynolds, Mr. and Mrs. Wiley R. ..... *"La Solano,"* 172 S. Ocean Blvd.
Richards, Mr. and Mrs. Ira ..... 9 Golf View Road
Richardson, Mr. and Mrs. Walter ..... Sea View Avenue
Riggs, Mrs. T. Dudley (Guest of Mrs. William B. Franklin) ..... 325 Chilian Avenue

FOR YOUR VISIT TO NEW YORK
FURNISHED APARTMENTS AVAILABLE ON A DAILY, WEEKLY OR MONTHLY BASIS

Park Lane

AMERICA'S FINEST HOTEL APARTMENTS
299 PARK AVENUE

CHARLES WILSON
MANAGING DIRECTOR

Palm Beach Exhibition

Smart Distinguished Modern

Bracelets
Rings
Watches
Brooches

Radiant Clear Brilliant

Diamonds
Rubies
Emeralds
Sapphires

Opposite Everglades Club

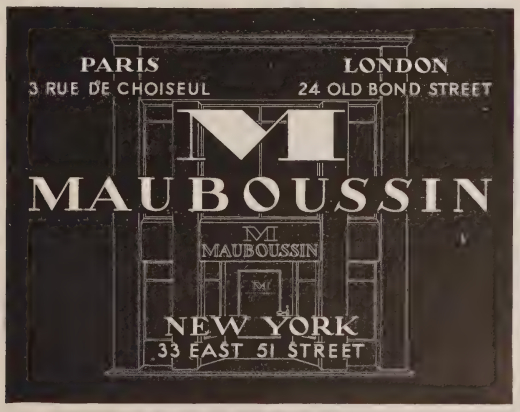

ANATOLIAN PRAYER RUG—SIZE 5 FT. 4 IN. LONG
4 FT. 2 IN. WIDE

As Shown in Michaelyan Galleries.

AND OTHER

Exquisite Oriental Rugs
Tapestries, Textiles and Objects of Art
Rare Old World Antiques

A cordial invitation is extended to all lovers of art and beauty to visit the Michaelyan Galleries in County Road, where the entire Michaelyan collection of fine Oriental rugs, magnificent textiles, and rare Spanish antiques has been concentrated this season.

H. MICHAELYAN

County Road at Royal Palm Way
PALM BEACH, FLORIDA
20 West 47th St., New York City
Twenty-eight Years in New York—Five Years in Palm Beach

Roberts, Mrs. Edward.....*"Reef Cottage,"* Breakers Walk
Roche, Mr. and Mrs. Arthur Somers.....128 Sea Spray Avenue
Roden, Mr. and Mrs. D. F., Jr. (Guests of Mr. and Mrs. Law Bowman).....210 Sea Spray Avenue
Roessler, Mrs. Leslie.....251 Cocoanut Row
Roosa, Mr. and Mrs. F. T.....124 Sea Breeze Avenue
Rosenfeld, Mr. Harry.....*"Graywacke,"* 247 Sunset Avenue
Rosenthal, Mrs. Paul.....245 Seminole Avenue
Rowley, Mr. and Mrs. T. A.....*"Garden Villa,"* Peruvian Avenue
Roys, Miss Emily (Guest of Mr. and Mrs. Stanley Warrick).....South Palm Beach Avenue
Rutherfurd, Mr. and Mrs. John M. L.....325 Sea Spray Avenue
Ruland, Mr. William H.....212 Wells Road
Ryan, Mr. and Mrs. John Barry.....*"Oheka Cottage,"* Sunset Avenue

—S—

Samuels, Mrs. Leon.....246 North Ocean Boulevard
Sands, Mrs. Preston.....168 Sea Breeze Avenue
Sanford, Mr. John.....*"Villa Marina,"* North Ocean Boulevard
Sanford, Miss Sarah Jane.....*"Villa Marina,"* North Ocean Boulevard
Sawyer, Mr. and Mrs. Phil H.....114 Clarke Avenue
Shaughnessy, Mr. and Mrs. Frank.....Clarke Avenue
Scher, Mr. and Mrs. Samuel.....Australian Avenue
Scheer, Mrs. O. G.....179 Sea Breeze Avenue
Schiff, Mr. and Mrs. Mortimer L.....South Ocean Boulevard
Schivera, Mr. and Mrs. Ferdinand.....222 Australian Avenue
Schmidt, Mr. and Mrs. F J.....251 Peruvian Avenue
Scrogin, Mr. and Mrs. George B.....121 Worth Avenue
Scullin, Mr. and Mrs. Vincent.....*"Casa Del Victoria,"* 140 Sea Spray Avenue
Searles, Mr. and Mrs. Victor S.....South Ocean Boulevard
Seeburg, Mr. N. Marshall.....345 Australian Avenue
Sedgwick, Mr. and Mrs. E. Philips.....*"Villa Muriel,"* El Vedado Way
Seligman, Mr. and Mrs. Henry.....*"Casa Mia,"* 151 Sunset Avenue
Shaffer, Mr. and Mrs. Harvey Wallace.....220 Clarke Avenue
Shaughnessy, Mr. and Mrs. Frank.....110 Clarke Avenue
Shaw, Mrs. David (Guest of Mrs. Benjamin Hopkins).....4 Golf View Road
Shay, Mr. and Mrs. J. A.....435 Peruvian Avenue
Shearson, Mr. and Mrs. Edward.....*"Villa Flora,"* 110 Dunbar Road
Sherman, Dr. and Mrs. G. H.....12 South Lake Trail
Shepard, Mr. and Mrs. John, Jr.....127 Dunbar Road
Shepley, Mr. and Mrs. D. M.....159 Australian Avenue
Sheldon, Mr. and Mrs. Bruce S.....*"La Quinta,"* N. Ocean Blvd.
Sidenberg, Mrs. Mildred.....310 Australian Avenue
Singer, Mr. and Mrs. Paris.....150 Sea Spray Avenue
Simon, Mr. and Mrs. Franklin.....260 Ocean Boulevard

GRACIOUSNESS . . . The greater St. Regis remains a graciousness fostered by smart New York. Behind its brilliant gaiety . . . its lovely new facilities . . . lies a cherished graciousness, understood in consequence only by those who know their own St. Regis. Transient rooms . . . suites, short or long-term lease.

HOTEL ST. REGIS

FIFTH AVE., NEW YORK

Simon, Mr. and Mrs. George D. ..... 146 Royal Palm Way
Sholtz, Mr. and Mrs. Michael ..... *"El Paraiso,"* North Lake Trail
Skiff, Mr. and Mrs. Frank V. ..... *"Marcheta,"* S. Ocean Boulevard
Slater, Mrs. E. H. G. ..... *"Costabella,"* North Ocean Boulevard
Sloan, Mr. and Mrs. George ..... South Ocean Boulevard
Sloane, Mrs. Isabel Dodge ..... *"Concha Marina,"* South Ocean Boulevard
Small, Mr. and Mrs. Charles Albert ..... 164 Sunset Avenue
Smith, Mr. and Mrs. E. M. ..... 274 Sea Spray Avenue
Smith, Mr. and Mrs. John Lewis (Guests of Mr. and Mrs. N. J. Tennes) ..... Clarke Avenue
Smith, Mr. and Mrs. A. B. ..... 419 Sea Spray Avenue
Smith, Mr. and Mrs. Kenneth ..... South Ocean Boulevard
Smith, Mr. and Mrs. Homer ..... 10 Golf View Road
Smith, Mr. and Mrs. Sidney ..... Chilian Avenue and Cocoanut Row
Smith, Mr. and Mrs. H. Halpine ..... 325 Chilian Avenue
Smith, Mr. and Mrs. Franklin P. ..... *"Villa Il Sogno,"* South Ocean Blvd.
Smithers, Miss Mabel C. ..... Ocean Boulevard
Smylie, Mr. and Mrs. Charles Albert III ..... 403 Cocoanut Row
Sobel, Mr. and Mrs. Leon ..... 319 Sea Spray Avenue
Spain, Mr. and Mrs. William J. ..... 129 Sea Spray Avenue
Smithers, Mr. and Mrs. Christopher D. ..... *"Pelican Point,"* Delray, Fla.
Speno, Mr. and Mrs. Frank ..... 323 Chilian Avenue
Speyer, Mr. and Mrs. Alexander C. ..... 146 Australian Avenue
Spingold, Mr. and Mrs. W. B. ..... 152 Wells Road
Spring, Mr. and Mrs. John Cary ..... Ocean Walk
Speidel, Mr. and Mrs. Joseph ..... *"Casa Josito,"* S. Ocean Boulevard
Stafford, Mr. and Mrs. William F. ..... 141 Brazilian Avenue
Stafford, Mr. and Mrs. John W. ..... Worth Avenue
Stalker, Mr. and Mrs. Neil ..... 253 Atlantic Avenue
Stecher, Mrs. Ada Davis ..... 306 Cocoanut Row
Spring, Mrs. A. Craigie ..... *"Sand Drift,"* Ocean Walk
Steele, Mr. and Mrs. John N. ..... 2 Golf View Road
Stewart, Mr. Cecil P. ..... 231 Seminole Avenue
Stewart, Mr. William Rhinelander (Guest of Mr. and Mrs. Charles A. Munn) ..... North Ocean Boulevard
Stehli, Mr. and Mrs. Emil J. ..... *"Villa Bellaria,"* Via Bellaria
Stine, Mrs. Estelle ..... *"Mi Sueno,"* 242 Sunset Avenue
Summers, Mr. and Mrs. George W. ..... 137 Peruvian Avenue
Stotesbury, Mr. and Mrs. Edward T. ..... *"El Mirasol,"* N. Ocean Blvd.
Sweatt, Mr. and Mrs. W. R. ..... *"La Playera,"* 225 Sea Breeze Avenue

—T—

Taylor, Mr. and Mrs. R. D., Jr. ..... 246 Oleander Avenue
Tessenden, Mrs. James Deering (Guest of Mr. and Mrs. David A. Noyes) ..... 165 Sea Spray Avenue
Temple, Rev. and Mrs. Charles ..... 167 Everglades Avenue
Tennes, Mr. and Mrs. N. J. ..... 131 Clarke Avenue

The art of hospitality may now be epitomized in two words . . . White Rock.

White Rock
America's Sparkling Water

Genuine Reed Furniture

We are constantly Featuring Unusual Models in the most Distinctive Reed Furniture of Fine Quality particularly designed for Prominent Homes, Clubs, Yachts, Patios, and Sun Parlors. Our Exclusive Creations are constructed for Durability, Comfort and Smartness—Reasonably Priced.

DECORATIVE FABRICS

Figured Linens, Chintzes, Cretonnes, Waterproof and Sun-fast Materials in great variety of Newest Effects.

IRON GARDEN FURNITURE

The REED SHOP, Inc.

BEAUX ARTS BUILDING, PALM BEACH, FLORIDA
117 EAST 57th STREET, NEW YORK

Vantines

Palm Beach Shop

in the Wyeth Building on Palm Beach Avenue, next to First National Bank.

End of Season Discounts

25%

Reduction

On All Our Merchandise

NEW YORK'S
SMART HOTEL

The
DELMONICO
PARK AVENUE AT 59TH

Adding new honor to a glorious name, the new Hotel Delmonico makes an unqualified appeal to those who demand the utmost in metropolitan living for their New York visit.
In the heart of fashionable New York, convenient to everything

JOHN F. SANDERSON
GENERAL MANAGER

FAMOUS RESTAURANT SERVICE

Thaw, Mr. and Mrs. William.....Worth Avenue
Thayer, Mr. Rodney.....237 Brazilian Avenue
Thomas, Mr. and Mrs. John Charles (Guest of Mr. and Mrs. George A. Dobyne)..*"Casa Beata,"* El Bravo Way and Ocean Blvd.
Thomas, Miss Zaidee.....*"Villa Thomasene,"* 333 Chilian Avenue
Thomas, Mrs. John M. (Guest of Mrs. G. Bryan Pitts) *"Al Lado del Mar,"*.....North Ocean Boulevard
Thomas, Rt. Rev. and Mrs. Nathaniel Seymour....235 Brazilian Avenue
Thomas, Mr. and Mrs. Harry.....Banyan Road
Thomsen, Mr. and Mrs. Adam G.....*"Casa Alexado,"* Jungle Road
Thompson, Mr. and Mrs. E. W.....414 Brazilian Avenue
Thompson, Mr. and Mrs. W. E.....245 Dunbar Road
Tilford, Mrs. Henry M.....*"Oceanic Cottage"* Ocean Walk, South
Tillman, Mr. and Mrs. Joseph L.....Sea Spray Avenue
Tod, Mr. and Mrs. A. Kinnaird.....235 Sea Spray Avenue
Townsend, Mr. and Mrs. B. R. B.....211 Sea Breeze Avenue
Tucker, Mr. and Mrs. S. J.....109 Sea Breeze Avenue
Turpin, Mr. R. L.....434 Royal Palm Way
Thomas, Mr. William S.....*"Villa Thomasene,"* 333 Chilian Avenue
Turnage, Mrs. James.....*"Wigwam,"* Ocean Boulevard
Turner, Dr. E. C. and Mrs.....450 Australian Avenue
Turner, Mr. and Mrs. LeRoy F.....450 Australian Avenue

—U—

Umbsen, Mrs. Lois S.....Via Parigi

—V—

Valier, Mr. and Mrs. Louis A.....359 Sea Spray Avenue
Valerius, Mrs. Theodore.....251 Cocoanut Row
Van Alen, Mrs. James L.....120 Everglades Avenue
Van Alen, Miss Louise.....120 Everglades Avenue
Van Dresser, Mr. and Mrs. William.....Phipps Plaza
Vanderbilt, Mr. Harold Sterling.....*"El Salano,"* Ocean Blvd. South
Van Riper, Mr. and Mrs. Kenneth.....*"Villa Bekencia,"* Via Bellaria
Van Voorhees, Mrs. Sarah E.....267 Atlantic Avenue
Vogel, Mrs. Leo.....217 Clarke Avenue
Voss, Mr. and Mrs. Elmer R.....242 Sea Breeze Avenue
Voss, Mrs. Clem C.....242 Sea Breeze Avenue

—W—

Wadsworth, Mr. and Mrs. Frank.....232 Brazilian Avenue
Wagg, Mr. and Mrs. Alfred H.....235 Chilian Avenue
Walker, Mr. and Mrs. Edward C.....323 Sea Spray Avenue
Walker, Mr. and Mrs. S. D.....443 Chilian Avenue
Wallace, Mr. and Mrs. James N.....*"Gulf Stream,"* Delray, Fla.
Walton, Mr. and Mrs. George Sykes.....*"El Toto,"* S. Ocean Boulevard
Waller, Mr. and Mrs. William, Jr.....Golf View Road
Walton, Mrs. Charles, Sr.....*"Mahawater,"* South Ocean Boulevard
Wanamaker, Mr. Rodman II,.....*"La Querida,"* North Ocean Blvd.
Warburton, Mr. and Mrs. Barclay H.....Worth Avenue and Lake Trail
Warburton, Miss Mary Brown.....Worth Avenue
Ward, Commodore and Mrs. Vincent B.....330 Brazilian Avenue
Ward, Mrs. John B.....Everglades Club
Warden, Mr. and Mrs. William G.....112 Seminole Avenue
Warden, Mr. and Mrs. John B.....Everglades Club
Warren, Dr. and Mrs. Hobart E.....Phipps Plaza
Warrick, Mr. and Mrs. Stanley C.....Palm Beach Avenue
Waterman, Mr. Charles B.....*"Sand Drift,"* North Ocean Boulevard
Waterman, Dr. and Mrs. George A.....*"Sand Drift,"* Ocean Walk
Watson, Mr. William.....*"Amado,"* North Ocean Boulevard
Weatherby, Mr. and Mrs. H. A.....213 Peruvian Avenue
Webb, Mr. and Mrs. William Seward.....*"Mirador,"* Dunbar Road
Webb, Mr. and Mrs. Blaine.....434 Chilian Avenue
Webb, Dr. and Mrs. Roy.....262 Sunset Avenue
Webb, Mr. and Mrs. John.....434 Chilian Avenue
Webb, Mr. and Mrs. John Lamar.....155 Brazilian Avenue
Weil, Mr. and Mrs. V. Mason.....152 Sea Breeze Avenue
Weeden, Miss Eleanor.....Brazilian Court
Weiler, Miss Anna M.....337 Australian Avenue
Wessel, Mr. and Mrs. Homer A.....429 Australian Avenue
West, Mr. and Mrs. J. Terry.....315 Sea Breeze Avenue
Wetherill, Miss Maria L.....South Lake Trail
Whiteman, Mrs. Paul.....225 Seminole Avenue
Whitmer, Mr. and Mrs. A. L.....411 Sea Breeze Avenue
White, Mr. and Mrs. George C.....250 Worth Avenue
White, Miss Helena.....219 Everglades Avenue
White, Mr. and Mrs. Loring Q.....*"Mokema,"* 144 Everglades Avenue
Whitehouse, Mr. and Mrs. William Penn....*"Foothold,"* Sunset Avenue
Wheeler, Mr. and Mrs. Frederick S.....*"Bienestar,"* 153 Grace Trail
Wieser, Mrs. George.....411 Brazilian Avenue
Williams, Mr. Winthrop.....403 Cocoanut Row
Williams, Mrs. Price (Guest of Mrs. Samuel Cole)....335 Sea Breeze Ave.
Williams, Mr. and Mrs. Chester M.....403 Cocoanut Row
Williams, Mr. and Mrs. J. H.....142 Palm Beach Avenue
Williams, Mr. and Mrs. Edgar J.....*"Hammond Villa,"* Everglades Club
Wilson, Captain and Mrs. R. Amcotts....*"Vita Serena,"* S. Ocean Blvd.
Willys, Mr. and Mrs. John North.....South Ocean Boulevard
Wingate, Dr. Mara.....124 Sea Breeze Avenue
Wingate, Miss Jane.....124 Sea Breeze Avenue
Wood, Mr. William Wadsworth.....Everglades Club
Wood, Mrs. Richard (Guest of Mrs. C. C. Chase).....Via Del Mar
Woodhouse, Mr. and Mrs. Lorenzo E.....*"Quinta Marina,"* Singer Place
Woodruff, Mr. and Mrs. Harry C.....412 Brazilian Avenue
Woodruff, Mrs. Maybelle (Guest of Mr. and Mrs. Gail G. Grant) .....343 El Brillo Way

Where Everybody's Going

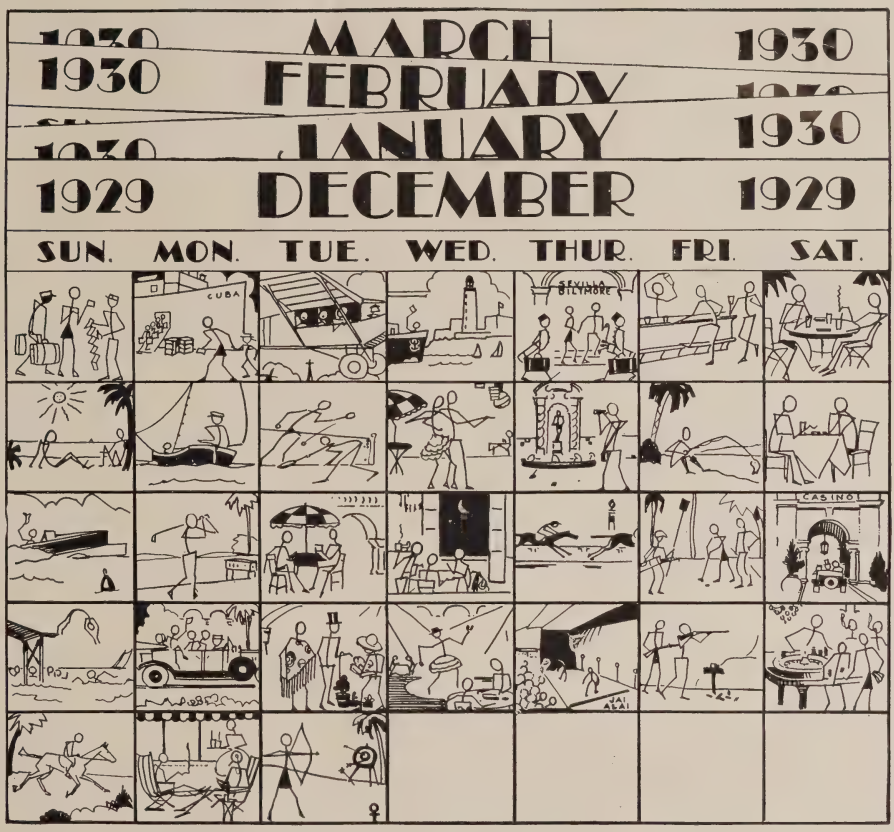

Sevilla Biltmore -- Havana, Cuba

This is your calendar ready for you now, awaiting your visit to Havana. Staying at the Sevilla Biltmore Hotel keeps you in touch with the diversified interests that Havana offers for the entertainment of its visitors.

Havana is reached from Palm Beach in an overnight trip by train and boat or by air from Miami in 2½ hours.

Make your winter home the Sevilla Biltmore, the acknowledged center of activities in this fascinating, gay and foreign city.

Racing, Golf, Bathing, Tennis, Jai-Alai, Fishing, Yachting—all sports under ideal conditions. For reservations, cable or write.

"A Bowman Biltmore Institution"

John McEntee Bowman,
President

E. B. Jouffret,
Vice-President & Manager

Palm Beach
Life
THE WEEKLY JOURNAL OF SOCIETY

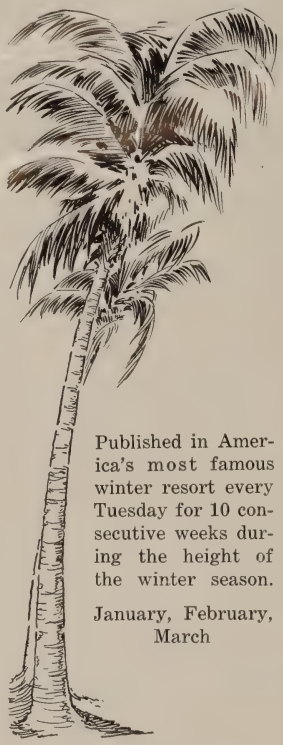

Published in America's most famous winter resort every Tuesday for 10 consecutive weeks during the height of the winter season.

January, February, March

For full information, advertising rates, etc., write or wire

Victor S. Grandin
522 Fifth Avenue
New York City, N. Y.
Telephone—Vanderbilt 9517
OR
PALM BEACH LIFE
Palm Beach, Florida

A CONCENTRATED CLASS CIRCULATION

Woodward, Mr. and Mrs. Frank.....*"Villa dei Fiores,"* Seminole Ave.
Woodworth, Mr. C. C.....Wells Road
Wolf, Mr. and Mrs. Edwin.....223 Sunset Avenue
Work, Mr. and Mrs. Horace H.....South Ocean Boulevard
Wyetn, Mr. and Mrs. J. Russell.....232 Everglades Avenue
Wyetn, Mr. and Mrs. Marion Sims.....Singer Place

—Y—

Yarnall, Mr. and Mrs. Charlton.....*"Nautilus Cottage,"* Breakers

—Z—

Ziegfeld, Mr. and Mrs. Florenz.....*"Trail's End,"* North Ocean Blvd.
Zuver, Mr. and Mrs. Blaine.....142 Sea Breeze Avenue

COTTAGE COLONY LIST—NASSAU, B. I.

—A—

Agassiz, Mr. and Mrs. Rudolphe L., Boston.....Hog Island

—B—

Bacon, Mrs. Eliott, New York.....Hog Island
Brice, Mr. and Mrs. Charles Frederick, Philadelphia.....Hog Island

—C—

Cox, Mr. and Mrs. Irving, Oyster Bay, L. I.....Hog Island

—D—

Dolley, Dr. and Mrs. Charles Sumner, Philadelphia.....Western Road
Doubleday, Mr. and Mrs. Frank N., Oyster Bay.....*"Jungle Cove"*
Drexel, Mr. and Mrs. Anthony J., Philadelphia.....*"Villa d'Este"*

—E—

Ely, Mr. and Mrs. A. Greaves, New York.....Hog Island

—G—

Gossler, Mr. and Mrs. Philip, New York.....Hog Island

—J—

Jackson, Mr. and Mrs. Richard Nason, Baltimore.....Hog Island

—L—

Levy, Mr. and Mrs. Austin T., New York.....*"Ship Ahoy"*

—S—

Schlesinger, Mrs. Elmer, Chicago and Washington (in Lady Williams-Taylor's bungalow on Hog Island).....*"The Wave"*
Scott, Mr. Henry J., M. P., Toronto.....*"Caprice"*
Strebeigh, Mr. and Mrs. Harold, New York.....*"Seamark"*
Sumner, Mr. and Mrs. Adams Child, New York.....Eastern Road

—T—

Toothe, Mr. and Mrs. Edward S., Madison, N. J.....Buena Vista

—Z—

Zangrandi, The Misses .....*"Windswept,"* Eastern Road

MIAMI BEACH COTTAGE COLONY LIST

—A—

Abernathy, Mr. and Mrs. Omar .....4412 North Bay Road
Adams, Mr. and Mrs. S. Jarvis, Jr. .....1409 Lincoln Road
Adams, Mr. and Mrs. W. P.....1204 W. Ave.
Adkins, Dr. and Mrs. E. H. .....2372 Prairie Avenue
Adkinson, Mr. and Mrs. J. D. .....1727 Meridian Avenue
Agos, Dr. I. H.....1251 Euclid Avenue
Allan, Mr. and Mrs. A. E. D. .....5629 Sheridan Avenue
Allen, Mr. and Mrs. A. W. .....5217 Sheridan Avenue
Allison, Mr. and Mrs. James A. .....Star Island
Amos, Mr. and Mrs. Charles L. .....2108 North Alton Road
Anderson, George....2179 N. Meridian Ave.
Andrews, Mrs. Janetta A. .....1672 Michigan Avenue
Andrews, Mrs. Upsan....5300 N. Bay Road
Ansberry, Mr. and Mrs. T. T. .....41st Street and Pine Tree Drive
Archibald, Mr. and Mrs. H. Teller .....5333 Collins Avenue
Ashby, Mrs. Kenneth .....40th Street and Ocean Drive
Ashbrook, Mr. and Mrs. Claude .....5801 Pine Tree Drive
Applegate, Mr. and Mrs. L. R. .....3478 Royal Palm Avenue
Autenreich, Miss Olga M. (Guest of Mr. and Mrs. J. C. Penny).....Belle Isle

—B—

Baar, Mr. and Mrs. S. .....1010 Pennsylvania Avenue
Bagby, Mr. and Mrs. H. F. .....3644 Flamingo Drive
Babcock, Mr. and Mrs. C. L., 16th Street
Barlow, Miss Esther M., 1032 Euclid Ave.
Barrett, Mr. and Mrs. C. F., 14th Street
Barrett, Mrs. F. A....2192 N. Alton Road
Barton, Mr. and Mrs. A. I. .....*"Buen Retiro,"* 1800 Collins Ave.
Bass, Mr. and Mrs. J. L. .....6045 Pine Tree Drive
Battelle, Mrs. A. C., 2924 Collins Avenue
Battelle, Miss Emily....2924 Collins Avenue
Batterson, Mr. and Mrs. A. Brown .....2815 Pine Tree Drive
Becker, Mr. and Mrs. J. .....828 Pennsylvania Avenue
Beddall, Mr. and Mrs. T. H. .....1810 Michigan Avenue
Bennett, Mr. and Mrs. C. A. .....1134 Drexel Ave.
Bentley, Mr. and Mrs. C. P. .....Star Island
Benz, Mr. and Mrs. Fred .....3435 Chase Avenue
Benz, Mrs. John.....3126 Pine Tree Drive
Betancourt, Mr. and Mrs. Alfred .....4580 North Bay Road
Bergen, Mrs. M. J.....1672 Michigan Avenue
Bickett, Mrs. F. I.....2057 North Bay Road
Biggers, Mr. and Mrs. John .....5465 Pine Tree Drive
Birge, Mr. and Mrs. Charles .....5236 Pine Tree Drive
Blacius, Mr. and Mrs. Oscar .....1688 Meridian Avenue
Bookmyer, Mr. and Mrs. E. A. .....1764 Meridian Avenue
Bourne, Mr. and Mrs. Louis M. .....2321 North Bay Road
Bowes, Mr. and Mrs. A. L. .....1735 Washington Avenue
Boyd, Mr. and Mrs. George A. .....Fifteenth Street

Blum, Mr. and Mrs. P. H. .....636 Meridian Avenue
Bradsby, Mr. and Mrs. F. W. .....6065 Pine Tree Drive
Bradsby, Mr. and Mrs. R. B. .....1564 Collins Avenue
Breit, Mr. and Mrs. Fred D. .....6065 Pine Tree Drive
Briggs, Mr. and Mrs. C. H. .....5234 Sheridan Avenue
Briggs, Mr. and Mrs. W. C. .....849 Lenox Avenue
Broderick, Mr. and Mrs. M. H. .....5562 Pine Tree Drive
Broders, Mr. and Mrs. H. F. .....2431 North Bay Road
Brown, Mr. and Mrs. W. E. .....648 Collins Avenue
Browne, Mr. and Mrs. George T. .....1700 James Avenue
Bruen, Mr. and Mrs. Frank J. .....5632 Sheridan Avenue
Bruen, Wells Frank, 5632 Sheridan Avenue
Buchanan, Mr. and Mrs. W. B. .....3451 Sheridan Avenue
Bullock, R. S. .....Eighteenth Street
Bulow, Mr. and Mrs. John N. .....3001 Flamingo Drive
Burbridge, Mr. and Mrs. Farber .....218 Eleventh Street
Burbridge, Mr. and Mrs. W. M. .....2848 Prairie Avenue
Burdine, Mr. and Mrs. R. B. .....1808 James Avenue
Busch, Mr. and Mrs. Clarence M. .....Palm Island
Bush, Mr. and Mrs. Hollis .....2464 Prairie Avenue
Butler, Mr. and Mrs. W. H. .....5400 Sheridan Avenue

—C—

Caldwell, Mr. and Mrs. J. P. .....1831 North Bay Road
Caldwell, R. B. .....1831 North Bay Road
Callaway, Mr. and Mrs. W. R. .....2123 North Meridian Avenue
Cattrall, Mr. and Mrs. R. P. .....2330 North Bay Road
Chadbourne, Mr. and Mrs. F. A. .....2345 North Bay Road
Chadbourne, Mr. and Mrs. Humphrey W. .....5345 Pine Tree Drive
Chahoon, Mr. and Mrs. George, Jr. .....4223 Collins Avenue
Chapin, Mr. and Mrs. Newton .....5655 Pine Tree Drive
Cisco, Mr. and Mrs. B. R. .....2210 North Alton Road
Clark, Mr. and Mrs. C. R. .....3151 Sheridan Avenue
Clarke, Mr. and Mrs. C. P. .....Palm Island
Clasgens, Mrs. Frank H. .....2729 North Bay Road
Cleary, Judge and Mrs. Val. C. .....500 Ocean Drive
Cobb, Mr. and Mrs. Clarence .....1765 Meridian Avenue
Coffin, Mr. and Mrs. William Carey .....3715 Flamingo Avenue
Collins, Mrs. John S. .....2432 Collins Avenue
Conklin, Mr. and Mrs. J. I. .....2456 Prairie Avenue
Conrad, Mr. and Mrs. Holmes .....1257 Collins Avenue
Corlettes, Mr. and Mrs. E. S. .....1334 Collins Avenue
Couran, Mr. and Mrs. C. E. .....4515 North Bay Road
Crist, Mr. and Mrs. John L. .....5324 Pine Tree Drive
Crawford, Mrs. John Humphrey .....4193 North Bay Road
Cunningham, Mr. and Mrs. Frank .....2173 North Bay Road
Cushman, Mr. Arthur, 1618 West Avenue
Cushman, Mrs. Mary W., 1618 West Ave.
Cutcheon, Mr. and Mrs. J. H. .....6327 North Bay Road

—D—

Daniels, Mr. and Mrs. J. V. .....5626 Pine Tree Drive
Darrach, Mr. and Mrs. E. H. .....2687 Flamingo Drive
Dashiell, Mr. and Mrs. C. R. .....Star Island
Davis, Mrs. Jane .....5907 Pine Tree Drive
Davis, Mr. and Mrs. C. B., 527 W. 46th St.
Dean, Mr. and Mrs. J. Judson .....5215 Pine Tree Drive
Dechant, Mr. and Mrs. H. G. .....2344 North Alton Road
Denny, Mr. and Mrs. G. .....1015 Lenox Avenue
DeVore, Mr. and Mrs. L. N. .....2956 Flamingo Drive
Dickinson, Theodore .....1600 Bay Road
Doughty, Mr. and Mrs. G. W. .....5637 Sheridan Avenue
Doyle, Mr. and Mrs. D. J. .....1317 Collins Avenue
DuBoskoe, Mr. and Mrs. F. L. .....4376 North Bay Road
Ruttonhofer, Mr. and Mrs. A. .....2438 North Bay Road
Dyer, Mr. and Mrs. J. H. .....2816 Pine Tree Drive

—E—

Earle, George H., Jr. .....1218 West Avenue
Eberson, Mr. and Mrs. John .....4227 North Bay Road
Edwards, Dr. and Mrs. F. M. .....1438 Lincoln Road
Egan, Mrs. Frank J. .....1020 Collins Avenue
Ehrhart, Mr. and Mrs. V. H. .....2234 Prairie Avenue
Ellis, Mr. and Mrs. John W. .....3000 Prairie Avenue
Ellis, Mr. and Mrs. R. L. .....721 Michigan Avenue
Emery, Mrs. L. C. .....3726 Prarie Avenue
Erskine, Albert R. .....Collins Avenue
Escott, Mr. and Mrs. T. B. .....1055 Lenox Avenue

—F—

Fabian, Mr. and Mrs. J. .....1534 Collins Ave.
Farrey, Mr. and Mrs. J. J. .....Lenox Avenue
Faris, Mr. and Mrs. Martin B. .....1775 Jefferson Avenue
Fay, Miss Gertrude .....4211 Indian Creek Drive
Feinberg, Mr. and Mrs. Leon .....1701 Jefferson Avenue
Felber, Mr. and Mrs. C. J. .....1723 James Avenue
Felt, Dr. and Mrs. Leon Rex .....Rivo Alto Isle
Fenton, Mr. and Mrs. J. B. .....1624 West Avenue
Fenton, Miss Hope .....1624 West Avenue
Ferguson, Mr. and Mrs. A. W. .....5451 Pine Tree Drive
Firestone, Mr. and Mrs. Harvey S. .....Ocean Drive
Fisher, Mr. and Mrs. F. C. .....2112 North Alton Road
Fisher, Mr. and Mrs. Carl G. .....North Bay Road
Fitzpatrick, Mr. and Mrs. W. J. .....549 Meridian Avenue
Fleischmann, Mr. and Mrs. Julius .....West Avenue
Fleischmann, Mr. and Mrs. Max .....West Avenue
Floyd, C. B., "Neustia Casa Sol Sur" .....1635 Bay Road
Flowers, Mrs. W. T. .....2982 North Bay Road
Ford, J. B. .....4855 Collins Avenue
Ford, Mr. and Mrs. John P. .....1778 West Avenue
Ford, Miss Margaret .....1778 West Avenue
Foster, Mr. and Mrs. George B. .....North Bay Road
Francis, J. R. .....4621 Collins Avenue
Francis, S. P. .....4445 North Meridian Ave.
French, Mrs. Charlotte .....552 Euclid Ave.
Frey, Mr. and Mrs. O. W. .....750 Michigan Avenue

—G—

Gallagher, Miss Katherine .....207 Espanola Way
Gaylord, Mr. and Mrs. Duane W. .....5208 North Alton Road
Geiger, Mr. and Mrs. August .....2504 Prairie Avenue
Gelatt, Mr. and Mrs. P. M. .....3462 Alton Road
Gifford, Mr. and Mrs. R. W. .....4354 North Alton Road
Gill, Mr. and Mrs. Joe H. .....5024 North Alton Road
Gold, Egbert H. .....5369 Collins Avenue
Goldsmith, Hiram .....1234 Euclid Avenue
Goodley, J. R. .....505 West 31st Street
Gore, Mr. and Mrs. J. Ira, 1409 Euclid Ave.
Graham, Mrs. Margaret .....5589 Pine Tree Drive
Graham, Mr. and Mrs. J. B. .....5425 Pine Tree Drive
Graham, Mr. and Mrs. R. C. .....5565 Pine Tree Drive
Granger, Dr. and Mrs. Gordon A. .....3000 Prairie Avenue
Grant, Mr. and Mrs. R. H. .....4730 North Bay Road
Grasselli, Mr. and Mrs. Edward .....1254 West Avenue
Griffin, W. M. .....Collins Avenue
Grinberg, Mr. and Mrs. S. O. .....1036 Washington Avenue
Grote, Mrs. C. H. .....1036 Collins Avenue
Grote, Mr. and Mrs. L. I. 1104 Ocean Drive
Grovenger, Mr. and Mrs. A. W. .....1763 Lenox Avenue
Grubbs, Mrs. R. E. L. .....San Marco Island
Gudebrod, Mr. and Mrs. C. B. .....2211 North Bay Road
Guy, G. W. .....1039 Eighteenth Street

—H—

Haggart, G. W. .....1846 Bay Road
Hall, Mr. and Mrs. Charles Seth .....5691 Pine Tree Drive
Hammons, Mr. and Mrs. W. S. .....2324 North Bay Road
Hanna, Mark R. .....5660 Sheridan Avenue
Hare, Mrs. George .....4628 N. Alton Road
Harnett, Mrs. E. J. .....719 Euclid Avenue
Harrington, Mr. and Mrs. Charles A. .....2957 Flamingo Drive
Harrison, Mr. Henry, 3005 North Bay Road
Hartman, Mr. and Mrs. W. V. .....5641 Pine Tree Drive
Harwood, Minturn .....4422 N. Alton Road
Hasbrouck, Mr. and Mrs. George S. .....4143 North Bay Road
Hayes, Mr. and Mrs. C. F. .....1760 Jefferson Avenue
Hazelton, Mr. and Mrs. Mortimer James .....3184 Sheridan Avenue
Heal, Mr. and Mrs. Frank, 3487 Chase Ave.
Heins, Mr. and Mrs. William C. .....1329 Collins Avenue

ONLY NEW YORK

can give you the view you get from Lexington's high terraces

Like a safe, peaceful outpost in the sky is your room at the Lexington—with the fabulous city spreading out below, like a luminous map. The roar of traffic is hushed to a lulling hum. You'll remember your visit to this newest of New York's fine hotels, and you'll return often. The rates are pleasingly moderate.

801 ROOMS

Each with a private bath (tub and shower), circulating ice water, mirror door.

341 with double beds. 1 person $4, two---$5
229 with twin beds. Either 1 or 2 persons---$6
231 with twin beds. Either 1 or 2 persons---$7

HOTEL LEXINGTON

LEXINGTON AVENUE at 48th STREET NEW YORK CITY
Frank Gregson, Mgr. Phone MURray Hill 7401
Direction of American Hotel Corporation, J. Leslie Kincaid, President

HAIR AND SCALP

—LUCKY TIGER—
THE NATIONAL REMEDY

Quickly Destroys Dandruff and Corrects Scalp Disorders

A single application stops that miserable itching; a most effective germicide, yet delicately perfumed, and as refreshing as the morning dew.

An indispensable hair dressing after your sea bath

Stops Falling Hair

Impoverished, falling hair can be avoided; the harsh, scraggly kind can be made soft and luxuriant. A single bottle of Lucky Tiger will convince.

Lucky Tiger Has Solved All These Problems For You

We have made it our business to do this. We have been phenomenally successful, as evidenced by millions of Lucky Tiger users.

At all good druggists, barber shops and beauty parlors

Heller, Mr. and Mrs. B., 1658 Bay Road
Hertz, John D.....4901 Collins Avenue
Hershey, Mrs. Elizabeth, 1666 Collins Ave.
Hermann, Martin.....4555 N. Bay Road
Heyn, Mr. and Mrs. Leo L.
.....1710 James Avenue
Hill, Mr. and Mrs. Charles F.
.....1519 Drexel Avenue
Hodges, Miss Elizabeth
.....900 Ocean Drive
Hodges, William R.....900 Ocean Drive
Hooker, Mr. and Mrs. Burton S.
.....4140 North Bay Road
Hooper, Mr. and Mrs. H. C.
.....1855 Purdy Avenue
Horlick, Mr. and Mrs. William
.....1669 Collins Avenue
Horn, Mr. and Mrs. H. H.
.....1023 Washington Avenue
Horner, Mr. and Mrs. J. D.
.....5242 Pine Tree Drive
Howell, Dr. and Mrs. H. W.
.....5818 Sheridan Avenue
Humphries, Mr. and Mrs. W. C.
.....3047 Prairie Avenue
Hundley, Mr. and Mrs.
.....4491 Royal Palm Avenue
Hutcheson, Mr. and Mrs. J. J.
.....1655 Bay Road
Hutton, Dr. and Mrs. J. C. F.
.....1212 Fulton Road
Huyler, Mr. and Mrs. David
.....1824 Meridian Avenue

—I—

Iglehart, Mr. and Mrs. Edgar
.....5642 Sheridan Avenue
Iralson, Miss Beatrice, 947 Lenox Avenue
Iralson, Mr. and Mrs. M., 947 Lenox Ave.

—J—

Jacobson, Robert G.
.....Eighty-first Street and Ocean Drive
Johnson, E. M.....Collins Avenue
Johnson, Mr. and Mrs. G. M. L.,
.....Palm Island
Johnson, Mr. and Mrs. M.
.....1303 Meridian Avenue
Johnson, Mr. and Mrs. Richard
.....5869 Pine Tree Drive
Johnston, Mr. and Mrs. J. H.
.....Palm Island
Johnston, Mrs. Mervyn E.
.....1680 Jefferson Avenue
Jones, Mr. and Mrs. R. C.
.....2455 North Meridian Avenue

—K—

Kaiser, Mr. and Mrs. J. H.
.....5237 Sheridan Avenue
Kane, Mr. and Mrs. A. E., 1303 18th St.
Katzenline, Judge and Mrs. F.
.....2125 North Bay Road
Keefer, Mr. and Mrs. E. D.
.....1035 Collins Avenue
Kelly, Miss Thomasinea C.
.....880 West 47th Street
Kendley, Mr. and Mrs. Floyd
.....3747 Chase Avenue
Keoskie, Mr. and Mrs. Auby
.....3334 Royal Palm Way
Keys, Mr. and Mrs. Charles
.....1042 Euclid Avenue
Kiley, Mr. and Mrs. Philip M.
.....1753 Meridian Avenue
King, Dr. and Mrs. Eisha
1620 Drexel Avenue. (Pastor of Congregational Church).
Kiser, Mr. and Mrs. Earl H.
.....5832 North Alton Road
Kline, Mr. and Mrs. F. J.
.....5243 Alton Road
Knapp, Mr. and Mrs. C. S.
.....3401 Prairie Avenue
Koch, Mr. and Mrs. J. H., 2050 Alton Road
Kotte, Mr. and Mrs. A. A.
.....1809 Meridian Avenue
Krickl, Mr. and Mrs. Charles A.
.....4501 North Bay Road
Kuhn, Mr. and Mrs. Robert
.....5285 Pine Tree Drive

—L—

Landis, Frank.....1666 Collins Avenue
Landis, Mr. and Mrs. M. H.
.....1666 Collins Avenue
Larrick, Mr. and Mrs. H. S.
.....1958 Alton Road
Laurence, Mr. G., 4601 North Bay Road
Leavitt, Mr. and Mrs. M. B.
.....4497 North Meridian Avenue
Lee, Mrs. Charles W., 3005 N. Bay Road
Leffler, Mr. and Mrs. E. G.
.....1734 Meridian Avenue
Legg, Mrs. N. A., 1755 Meridian Avenue
Leslie, Mr. and Mrs. Bernard S.
.....846 Michigan Avenue
Leslie, Dr. and Mrs. F. D.
.....527 Lenox Avenue
Levi, Mr. and Mrs. John H.
.....905 Lenox Avenue
Levine, Mr. and Mrs. L. R.
.....726 Michigan Avenue
Lewis, Mr. and Mrs. Alexander
.....4411 North Meridian Avenue
Lewis, Mr. and Mrs. Fred E.
.....1144 West Avenue
Ludlam, Charles S., 4251 N. Meridian Ave.
Lummus, Mr. and Mrs. J. N. J.
.....2162 North Alton Road
Lybrook, Miss Mary E.
.....2424 North Bay Road

—Mc—

M'Culloch, Charles A.....4345 Collins Avenue

McCarthy, Mr. and Mrs. J. H. Jr.
.....216 Thirty-Ninth Street
McCartaid, Mrs. J. H.....291 8th Street
McCarthy, Mr. and Mrs. John H.
.....4452 North Bay Road
McCarthy, Miss Elizabeth, 216 39th Street
McCarthy, Miss Judith.....216 39th Street
McCarthy, Miss Virginia.....216 39th Street
McCormack, Mrs. D.....226 Espanola Way
McDonald, Mr. and Mrs. R. S., Palm Island
McEnroe, Mr. and Mrs. Edward F.
.....759 Meridian Avenue
McGown, Mr. and Mrs. A. B.
.....1217 Eighteenth Street
McKay, Mr. and Mrs. John G.
.....3010 Alton Road
McLeod, Mr. and Mrs. Alexander I.
.....401 West Thirtieth Street
McMahon, Mr. and Mrs. O. J.
.....5334 Pine Tree Drive
McSweeney, Mr. and Mrs. A.
.....1044 Ocean Drive
Mac Donald, Mr. and Mrs. J. M.
.....5800 Sheridan Avenue

—M—

Mack, Mr. and Mrs. Charles D.
.....Hibiscus Island
Madden, Mr. John J., 5071 Pine Tree Drive
Madden, Mr. and Mrs. Richard F.
.....5071 Pine Tree Drive
Mahoney, Mr. and Mrs. D. J.
.....5037 North Bay Road
Mallers, Mr. and Mrs. J. B.
.....278 Palm Avenue, Palm Island
Mallers, Miss Nancy
.....278 Palm Avenue, Palm Island
Malone, John.....1260 Collins Avenue
Malone, Martin J.....1260 Collins Avenue
Mansfield, Mr. and Mrs. Harvey
.....2858 Pine Tree Drive
Markle, Mr. and Mrs. Harry C.
.....1611 Drexel Avenue
Mason, Mr. and Mrs. John G.
.....1623 West Avenue
Mathews, Mr. and Mrs. James, Star Island
Maul, Mr. and Mrs. E. P.
.....2653 Flamingo Drive
May, Mr. and Mrs. Charles H.
.....2350 Prairie Avenue
Meadows, Bergen L., 1672 Michigan Ave.
Mead, Mr. and Mrs. D. Richard
.....2345 North Bay Road
Merrill, Mr. and Mrs. D. C.
.....1550 Lenox Avenue
Merrill, Mr. and Mrs. George A.
.....1550 Lenox Avenue
Meyers, Mr. and Mrs. Charles
.....1676 Collins Avenue
Middleworth, Mr. and Mrs. W. H.
.....1521 Drexel Avenue
Miller, Mrs. Annie, 541 Jefferson Avenue
Miller, James G.....541 Jefferson Avenue
Miller, Miss Isabelle, 541 Jefferson Avenue
Miller, Miss Ruth.....912 Euclid Avenue
Miller, Mr. and Mrs. R. S., 912 Euclid Ave.
Miller, Mr. and Mrs. P. W.
.....1550 Collins Avenue
Millikan, Mr. and Mrs. Harry B.
.....2084 Prairie Avenue
Mills, Mr. and Mrs. James E.
.....1502 Washington Avenue
Mitchell, Mr. and Mrs. Guy
.....1345 Eighteenth Street
Moir, Harry C., "Terrace Gardenvilles,"
.....1721 Collins Avenue
Moore, Mrs. Mary S., 1542 Lenox Avenue
Moos, J. B., "Casa Maruna"
.....4609 Pine Tree Drive
Moran, Mr. and Mrs. John
.....1219 Pennsylvania Avenue
Morgan, Mr. and Mrs. George D.
.....3310 Alton Road
Morris, Mrs. Dudley Craig
.....6039 North Alton Road
Morris, Mr. and Mrs. W. J
"Blevenida," 1610 Collins Avenue
Morrow, Judge and Mrs. S. Grover
.....2431 Royal Palm Avenue
Morse, Mr. and Mrs. A. C.
.....4015 Indian Creek Drive
Moseley, Mrs. M. P.....4462 N. Bay Road
Mudd, Mr. and Mrs. J. A.
.....3175 Sheridan Avenue

—N—

Niebus, Mrs. J. W.....4628 N. Alton Road
Noll, W. H.....5349 Collins Avenue
Norton, Mr. and Mrs. W. E.
.....2474 Prairie Avenue
Noyes, Mrs. Fannie Abernathy
.....1604 Drexel Avenue

—O—

O'Brien, Mr. and Mrs. William Van R.
.....3458 Chase Avenue
Odell, Mr. and Mrs. L. L.
.....5353 Pine Tree Drive
Oglesby, Mrs. W. D.....Indian Creek Drive
O'Neill, Mr. and Mrs. Thomas A.
.....835 Collins Avenue
O'Neil, Mr. and Mrs. T. F.
.....3630 Flamingo Drive
O'Toole, Mr. and Mrs. J. J.
.....751 Meridian Avenue
Osius, Mr. and Mrs. F. J., 230 Lincoln Rd.

—P—

Palmer, Mr. and Mrs. A. M.
.....4422 North Bay Road
Pancoast, Mr. and Mrs. Russell T.
.....4341 Sheridan Avenue
Pancoast, Mr. and Mrs. T. J.
.....2600 Collins Avenue

Panettiere, Dr. and Mrs. C.
.....2929 N. Bay Road
Papin, Mr. and Mrs. Henry
.....1565 Drexel Avenue
Parson, Miss Helen.....1680 Jefferson Ave.
Parsons, Mrs. Charles F.
.....3005 North Bay Road
Paschall, Mr. and Mrs. C. H.
.....1500 Co.lins Avenue
Paschall, Charles, Jr., 1500 Collins Avenue
Paschall, Miss Genevieve, 1500 Collins Ave.
Paschall, Miss Mary, 1500 Collins Avenue
Penney, Mr. and Mrs. J. C.....Belle Isle
Perkins, Mr. and Mrs. Gilman W.
.....3759 Pine Tree Drive
Perkins, Dr. Ralph, 3759 Pine Tree Drive
Perkins, Miss Ora, 3759 Pine Tree Drive
Peters, Mrs. H. W., 6055 Pine Tree Drive
Petremont, Mr. and Mrs. F. C.
.....228 Eleventh Street
Philbin, Mrs. Sarah E., 710 Michigan Ave.
Pick, Mr. and Mrs. Albert
.....2136 Prairie Avenue
Pole, Mr. and Mrs. Ralph C.
.....1537 Washington Avenue
Polk, Mrs. Grace Poterfield, "Sunshine Cottage".....542 Euclid Avenue
Pollock, Mr. and Mrs. H. Williams
.....2383 North Bay Road
Popham, Mr. and Mrs. J. W., Star Island
Plaut, Mr. and Mrs. S., 821 Euclid Avenue
Plummer, Miss Inez.....207 Espanola Way
Plummer, Mrs. Valentine
.....207 Espanola Way
Pryor, Mrs. Martha
.....2371 North Bay Road
Pushee, Mr. and Mrs. Roy E.
.....3531 Indian Creek Drive

—R—

Read, Mr. and Mrs. H. W.
.....853 West Forty-sixth Street
Reardon, Mrs. Helen.....621 Jefferson Ave.
Restein, Mr. and Mrs. Clement
.....4201 Indian Creek Drive
Reynolds, Mr. and Mrs. R. S.
.....4744 North Bay Road
Rhoads, Mr. and Mrs. Ralph S.
.....Star Island
Rickard, Mrs. George L.....North Bay Road
Rickard, Miss Maxine.....North Bay Road
Robertson, Mr. and Mrs. Edward
251 North Cocoanut Lane, Palm Island
Robinson, Mr. and Mrs. J. E.
.....Palm Island
Roche, Dr. and Mrs. C. F.
.....854 West Forty-seventh Street
Rogers, Mr. and Mrs. R. M.
.....4591 North Bay Road
Rohrer, Mr. and Mrs. Samuel
.....912 Fifteenth Street
Hopkins, Mr. and Mrs. E. W.
.....2914 North Alton Road
Roser, Mr. and Mrs. E. A.
.....1680 Collins Avenue
Rothwell, Mr. and Mrs. J. M.
.....218 Forty-sixth Street
Rumsey, Mr. and Mrs. Lee M., 1 Belle Isle
Ryan, Mr. and Mrs. Fred J.
.....2208 North Bay Road
Ryan, Miss Ruth.....2203 North Bay Road
Ryan, Mr. and Mrs. John W.
.....1618 Meridian Avenue

—S—

Sackley, Mr. and Mrs. R. J.
.....3454 Sheridian Avenue
Samuelson, Mr. and Mrs. John A.
.....1754 Bay Road
Sanchez, Mr. and Mrs. Jorge B.
.....Star Island
Sanders, Mr. and Mrs. Fred W.
.....1223 Eighteenth Street
Sattler, Mrs. Erie E.....2402 N. Alton Road
Sayles, Dr. and Mrs. C. F.
.....Rivo Alto Island
Schaffer, Mr. and Mrs. William Hall
.....1035 Washington Avenue
Schmitt, Mr. and Mrs. Fred J.
.....1754 Meridian Avenue
Scott, Mrs. Mary E.
.....1004 Pennsylvania Avenue
Seay, Mrs. Adelaide, 928 Washington Ave.
See, Mrs. J. M.....2116 North Bay Road
Sergent, Miss Abby (Guest of Mr. and Mrs. F. J. Schmitt).....1745 Meridian Ave.
Sewell, Mrs. Geneva, 3430 Royal Palm Ave.
Sharpe, Mr. and Mrs. N. M.....228 39th St.
Shepard, Mr. and Mrs. Ben
.....1612 Washington Avenue
Shepard, Mrs. Elliott F.
.....1625 Washington Avenue
Sherer, Mr. and Mrs. George H.
.....5633 North Bay Road
Sibley, Mrs. Annie G.
.....5763 Pine Tree Drive
Simkins, Mr. and Mrs. William H. S.
.....3078 Alton Road
Simon, Mr. and Mrs. T.....227 Ninth Street
Skelley, Mrs. Louise, 1240 Euclid Avenue
Smalley, Mr. and Mrs. E. B.
.....1314 Sixteenth Street
Smedley, Mrs. Lillian, 1784 West Avenue
Smith, Mrs. Edna Murphy
.....1235 Euclid Avenue
Snedigar, Mayor and Mrs. Louis F.
.....1910 Collins Avenue
Spangler, Mr. and Mrs. Al., 218 8th Street
Stafford, Mr. and Mrs. R.
.....4628 North Alton Road
Smith, Mr. and Mrs. Jesse L.
.....5455 North A'ton Road
Smith, Mrs. J. R. (Guest of Mr. and Mrs. W. H. Schaffer), 1035 Washington Ave.

Stebbins, Mr. and Mrs. B.
.....2301 North Bay Road
Sternbergh, Mr. and Mrs. Van R. H.
.....5641 Pine Tree Drive
Stevenson, Mr. and Mrs. John A.
.....3083 North Bay Road
Stockham, Mrs. W. M., 5347 N. Bay Road
Stolpmann, Mr. and Mrs. J. M.
.....541 Jefferson Avenue
Stone, Mr. and Mrs. Arthur C.
.....4804 North Alton Road
Stout, Mrs. A. B., 1727 Meridian Avenue
Strong, Mr. and Mrs. Edward P.
.....21 Hibiscus Island
Strom, Mr. and Mrs. E. N., 1617 Bay Road
Strom, Mr. and Mrs. George A.
.....1441 Lincoln Road
Strom, George A., J., 1441 Lincoln Road
Strom, Jimmy.....1441 Lincoln Road
Strom, Robert.....1441 Lincoln Road
Sturm, Dr. and Mrs. M. A.
.....4444 North Alton Road
Swart, Mr. and Mrs. W. D.
.....2980 Flamingo Drive
Swisher, Mr. and Mrs. Marshall D.
.....1658 West Avenue

—T—

Talbott, Mrs. Katherine H., 1010 West Ave.
Taradash, Mr. and Mrs. W.
.....5625 Collins Avenue
Terry, Mr. and Mrs. F. M.
"The Terry's," 1055 Pennsylvania Ave.
Thebaud, Mr. and Mrs. Jos.
.....4601 North Bay Road
Theiss, Mrs. Alice.....2701 North Bay Road
Theiss, Royal.....2701 North Bay Road
Thomas, E. R., 40th St. and Ocean Drive
Thomlinson, Mr. and Mrs. C. W.
.....855 Collins Avenue
Thompson, Mr. and Mrs. Oscar
.....5907 Pine Tree Drive
Thompson, Mr. and Mrs. Uly O.
.....1512 Collins Avenue
Throm, Mrs. Harold, 6045 Pine Tree Drive
Thorpe, Frank F.....2410 Prairie Avenue
Thorpe, Miss Alice.....2410 Prairie Avenue
Thorpe, Miss Virginia, 2410 Prairie Avenue
Tod, Mrs. Fred.....5197 Collins Avenue
Todd, Mr. and Mrs. E. A.
.....2044 Prairie Avenue
Trumbull, Mr. and Mrs. A. J.
.....2204 North Bay Road

—U—

Ursem, L. J.....Collins Avenue

—V—

VanNess, Mr. and Mrs. D. R., 116 14th St.
Van Ness, Mr. and Mrs. T. R., 116 14th St.
Vaughn, Mrs. B. H. (Guest of Mr. and Mrs. J. Ira Gore) 1409 Euclid Avenue
Voges, Frank.....113 Meridian Avenue
Von Hagen, Mr. and Mrs. A. C.
.....3715 Indian Creek Drive

—W—

Wadsworth, Mr. and Mrs. H. L.
.....5529 Pine Tree Drive
Wagner, Mr. and Mrs. E., 1545 Drexel Ave.
Wainwright, Mr. and Mrs. L. M.
.....3324 North Alton Road
Walker, Mrs. Frank H.....Palm Island
Walkling, Mr. and Mrs. T. W.
.....Rivo Alto Isle
Wall, Mr. and Mrs. F. S.
.....1724 Meridian Avenue
Wallace, Mr. and Mrs. Joseph William
.....1103 Meridian Avenue
Wallace, Mr. and Mrs. W. A.
.....4138 North Bay Road
Walters, Dr. and Mrs. A. L.
.....5300 Sheridan Avenue
Walton, Mr. and Mrs. William
.....5768 Pine Tree Drive
Walsh, Judge and Mrs. W. E.
.....2806 Prairie Avenue
Watson, Mr. and Mrs. H. B.
.....5246 North Bay Road
Watson, Mr. and Mrs. W. E.
.....1668 Jefferson Avenue
Watson, Miss Mary, 1668 Jefferson Ave.
Watson, Miss Pauline, 1668 Jefferson Ave.
Webber, Mrs. H. L., 1755 Meridian Ave.
Weber, W. H.....Indian Creek Drive
Weed, Mrs. Greene.....3140 North Bay Road
Welch, Mrs. Henry Lee, 5300 N. Bay Road
Wemmer, Mr. and Mrs. William J.
.....4115 Pine Tree Drive
Wheeler, Mr. and Mrs. Charles F.
.....1732 Co.lins Avenue
Wheeler, Mrs. Mary G., 207 Espanola Way
Wheeler, Capt. W. H.....Belle Isle
Whitten, Dr. B. L.....San Marco Isle
Whittier, Mr. and Mrs. Walter H.
.....2410 North Bay Road
Whitman, William.....3201 Collins Avenue
Wilcox, Mr. and Mrs. J. C. Palm Island
Wilkinson, Mr. and Mrs. Mary C.
.....3080 North Bay Road
Wilson, Mr. and Mrs. P. L.
.....1722 Jefferson Avenue
Wilson, Mrs. Sarah, 1726 Michigan Avenue
Wood, Mr. and Mrs. William R.
.....4549 Pine Tree Drive
Woodward, Mr. and Mrs. M. L.
.....3128 Sheridan Avenue
Wotherspoon, James R., 3040 Prairie Ave.
Wright, Mrs. M. C.....Palm Island

—Y—

Young, Mr. and Mrs. L. A.
.....1601 Bay Road
Youngs, Mr. and Mrs. Charles A.
.....6056 North Alton Road

STACCATO PRINTS

Seaing — and — Sunning
Teaing — and — Toasting

Staccato* Prints, timed exactly to the gay, quick, exciting life of today, are an ultra-modern collection of silks inspired by the work of French artists. They flaunt the bold colors, the dynamic forms, the intriguing rhythms of modern art.

They are gay prints, these Staccatos*, daring in color, keyed to strong sunlight and azure seas. They are undeniably effective for Southern Resort wear — smart the whole day through . . . on the beach, at tea, or informally dining and dancing. Quite as adapted for sheer frocks when printed on chiffon as for gay pyjamas, when printed on Shantung and other rough silks.

Exclusive models in Staccato* Prints will be found at fashionable Palm Beach and Miami shops. These and other Cheney silks can also be bought by the yard at Hatch's Palm Beach store.

CHENEY BROTHERS • NEW YORK CITY

*REG. U. S. PAT. OFF. APP. FOR

CHENEY SILKS

Drawing by Pierre Demaria

CHENEY SILKS

THE NEW BUICK

If you love Beauty . . . Luxury . . . and fine Performance

It would be impertinent to suggest that everyone with an instinct for the finer things of life drives a Buick . . . but it is a fact that Buick ownership implies this social virtue in no uncertain manner. The sleek, ultra-modern lines of the new Buicks bespeak a love of beauty . . . the richly appointed and upholstered interiors of these magnificent new cars suggest a fine appreciation of luxury. There is more than a touch of sportsmanship in the smooth and nimble performance of Buick's famous Valve-in-Head engine. But all that we could tell you would pale beside what you will see . . . and experience . . . when you visit the Buick Winter Salon at Peruvian Avenue and Palm Beach Avenue, South. Here you will see not one . . . but several models. And from them you will make a selection that will exactly meet your motoring ideals.

Buick Motor Company, Flint, Mich. + Division of General Motors Corporation

BUICK WINTER SALON
Peruvian Ave. and Palm Beach Ave., South

WHEN BETTER AUTOMOBILES ARE BUILT . . . BUICK WILL BUILD THEM

Palm Beach Life

March 18, 1930

Price 25 cents

The Weekly Journal of Society

Palm Beach, Miami Beach, Miami, Ormond, Daytona Beach, St. Augustine, Key West, Nassau, Havana

Skinner Organ Company

New York Studio
677 Fifth Avenue at 53d St.

Organ Architects and Builders

Factory
Boston, Mass.

Residence of
Ernest Hopkinson
New York City

CLIMATIC conditions along the Florida seashore are no obstacle to the successful operation of

Skinner Residence Organs

Our local service department assures continuous reliability throughout the year.

You are invited to call at the studio

256 Worth Ave.

for a demonstration of both automatic and hand playing.

O. C. Greene, Manager

Finest Tone—Best Rolls—Greatest Reliability

A bracelet with rubies,
baguette diamonds
and emerald-cut
diamonds

GREENLEAF &
CROSBY COMPANY
Miami Beach, *1000 Lincoln Road*
Jacksonville, *Laura and Adams Streets*
Palm Beach, *The Breakers and Royal Poinciana*

VAN CLEEF & ARPELS, INC., fifth avenue, NEW YORK ** VAN CLEEF & ARPELS, place vendôme, PARIS
NICE · CANNES · DEAUVILLE · LE TOUQUET

AS YOU SLIDE THE CASE OPEN OR CLOSED, THE

"MOVADO" WATCH

WINDS ITSELF AUTOMATICALLY

The "Movado" Automatic-Winding Watch is a most charming, timely, exclusive innovation for fashionable men and women .... Originated by "Movado" in Switzerland, extremely modish in Europe, and now creating a furore in America... Immune from dust, moisture and breakability .... Can be carried in pocket, purse or on chain ... Available in sterling silver covered with leather or sharkskin—in Chinese lacquer — in silver and gold stripes — or in 18-kt. solid gold ..... Models for sports, daytime practicalities and evening formalities .... Obtainable from the smartest Jewelers throughout the country.

"Movado" Booklet Will Be Sent on Request

"Movado" Factories In Chaux de Fonds

Distributed in This Country Exclusively by

MOVADO

655 Fifth Avenue, New York

Permanent Waves of Distinction

Whitehall

Palm Beach

Telephone 6973

Belleview-Biltmore

Belleair

J. SCHAEFFER INC. 590 FIFTH AVENUE NEW YORK

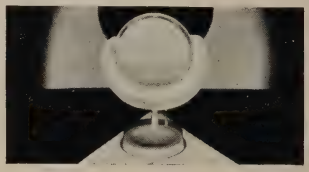

Janet Gray Says:

The Big Chief envied me my Face-a-lite mirror so much that in self defense I had to get him another. "I never thought anything could make so much difference in shaving," he says. This mirror has a bulb behind it and a frosted glass reflector that casts a brilliant even light over all the face, without glare in the eyes. It gives you a chance to see what you are doing because it casts no shadows. I use mine for putting on make-up. $15.00.

MAIL AND TELEGRAPH ORDERS RECEIVE OUR IMMEDIATE AND CAREFUL ATTENTION

LEWIS & CONGER

45th Street and Sixth Ave. NEW YORK

"A Houseful of Housewares"

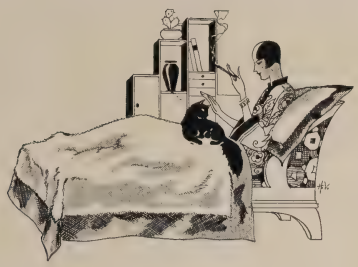

DISTINCTION AND CHARM FOR THE BOUDOIR

Whether outfitting your boudoir or selecting a gift for any occasion, the Carlin Shops offer a veritable treasure chest of appropriate suggestions.

Here, from an assortment of boudoir furnishings, and bed coverings designed in perfect taste, you can always find the needful for your home, or the gift you will be proud to send.

A profusion of delightful accessories for traveling by Rail, Motor, Steamer or Yacht.

Carlin Comforts Inc

FASHION BEAUX ARTS BUILDING

New York San Francisco Palm Beach Chicago

Antique French Solid Silver Centerpiece, Depicting the Roman Bath.

This piece is formed in 3 sections. On one side is a replica of the Roman ruins showing several magnificent columns of moss agate. On the opposite side is a standing ivory figure of a young woman holding mirror and resting on onyx base overlooking water. Surrounding the edge of the water are numerous nude figures of young women, several submerged in the water, others resting on the sides. They are richly chiseled and exceedingly well modeled. This piece was made to order for the French nobility. The net weight of silver is 1800 ozs.

It is a most magnificent specimen of silver craftsmanship.

It is signed below the agate columns Laurie Hayman, 1807.

This is the piece that attracted so much attention at the Flower Show at the Poinciana Hotel.

In addition to this piece is a very beautiful Tazza Wm. III made in London, 1700, and Queen Ann's gift to Joseph Chaplin in the year of 1707.

J. H. GOODRICH, INC.

347 Worth Ave.

Old English Silver Sheffield Plate

Furniture

PARIS PHILADELPHIA LONDON

BONWIT TELLER

FIFTH AVENUE AT 38TH STREET

NEW YORK

If You're Going North, It's Wise to Go in a Tweed Suit

It's a foregone conclusion that a tweed suit travels better than any other costume . . . add to this, the fact, that everyone up North that accepts fashion at all is wearing a suit. Sketched is one of the types.

Women's and Misses' Sizes

165.00

Other Travel Suits 59.00 to 295.00

RESORT SHOPS

PALM BEACH Palm Beach & Seaview Aves.

MIAMI BEACH 907 Lincoln Road

VISITORS to our Palm Beach Shop are privileged to see advance models of furs, fur scarfs and evening wraps... even before they are shown in our Fifth Avenue Salon; to say nothing of the cloth coats created especially for the South.

H. JAECKEL & SONS

PARAMOUNT BUILDING
COUNTY ROAD and SUNRISE BOULEVARD

Fifth Avenue & 45th Street, New York

Nestle glorifies the hair

NESTLES
Originators of
PERMANENT WAVING

SEA VIEW AVE - PHIPPS PLAZA
PALM BEACH
TEL. 2-1936

NEW YORK

transformations · hair goods · fancy dress wigs

CHARLES L. SEALE
INCORPORATED
180 BROADWAY ~ NEW YORK

Specialists in Diamond Jewelry

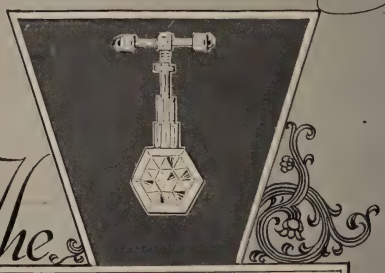

The

service of Charles L. Seale in the remounting of gems owned by patrons is notable in that the same unique skill and devotion that make the Charles L. Seale collection fascinating is given to this work.

NEW YORK
PARIS

LONDON
ANTWERP

JAMES TODD
GRANT A. PEACOCK

CHARLTON & Co.
JEWELERS

WORTH AVENUE
PALM BEACH

NEW YORK
634 FIFTH AVENUE

PARIS
20 RUE DE LA PAIX

DARDS
"The Steamer Florist"

Southeast Corner of Madison Avenue, at 44th Street
NEW YORK CITY

WE SPECIALIZE IN
Bon Voyage Gifts

New York Members
Florists' Telegraph Delivery Association

Telephone Murray Hill 8616-7-8-9

SHERRY-NETHERLAND

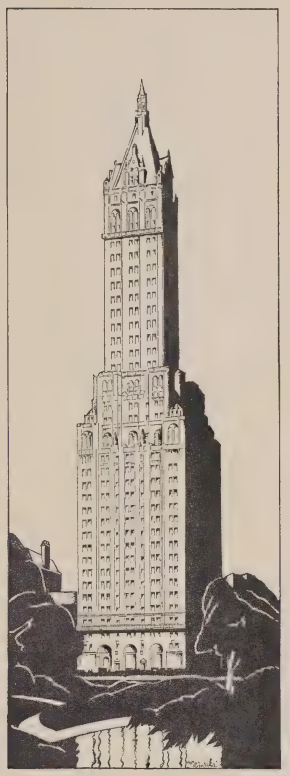

FOR those who will require New York accommodations after the Palm Beach-Havana season . . . several suites in this tower residence are available on the transient basis. Spacious, complete apartments, luxuriously appointed, serviced by a Sherry-trained staff.

FIFTH AVENUE AT 59TH STREET, NEW YORK

Latest and Loveliest Examples of Exclusive Motor Car Design

CADILLAC FLEETWOOD

Palm Beach Salon

300 Worth Avenue

Miami Beach Salon

Lincoln Road at Pennsylvania Avenue

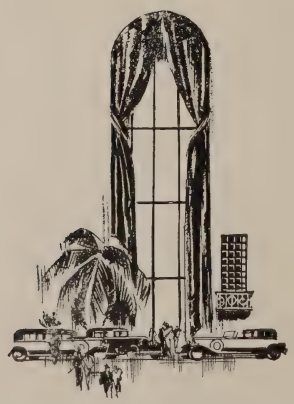

Exquisite conceptions of custom creations, new in their beauty, smartness and ultra luxury, and mounted on Cadillac and La Salle chassis.

CADILLAC MOTOR CAR COMPANY DIVISION OF GENERAL MOTORS

SUBSCRIPTION TERMS

Palm Beach Life is 25 cents a copy; $3.00 a year by subscription, postage paid in the United States, Alaska, Mexico, Panama, Cuba, Porto Rico, Hawaii, Guam, the Philippines, and Canada. Postage to other foreign countries, $1.00 extra.

Eastern Representative
Victor S. Grandin, 522 Fifth Ave.
New York City, N. Y.
Telephone Vanderbilt 9517

PALM BEACH LIFE

(Registered United States Patent Office)

PUBLISHED WEEKLY DURING THE PALM BEACH SEASON
The Davies Publishing Co., Inc.
PALM BEACH, FLORIDA
OSCAR G. DAVIES, President and Publisher
RUBY EDNA PIERCE.....Editor and Business Manager

Vol. XXIV TUESDAY, MARCH 18, 1930 No. 10

Palm Beach Life is on sale at all the Hotels on the Florida East Coast Railway and Hotel System and generally circulated at PALM BEACH, MIAMI, JACKSONVILLE, ST. AUGUSTINE, DAYTONA BEACH, NASSAU, NEW YORK CITY and ORMOND.

Copyrighted at Washington, D. C., 1930, by The Davies Publishing Co. Entered at Tallahassee, Florida, December 15, 1906. Entered as second class matter February 8, 1915, at the Post Office at Palm Beach, Florida, under the act of March 3, 1879.

CONTENTS

On the Beaches..... 8-10-11
Portrait—Mrs. Thomas Wells Durant.. 13
Portrait—Miss Mignon E. Foerderer.. 15
Aviation at Palm Beach..... 16
Cottage Colony Society Life..... 18-19
Tastes and Toilettes..... 20-21
Among the Palms..... 22-23
Seen in Palm Beach..... 24-25
The Everglades Fancy Dress Ball 26-27-28
The Royal Poinciana Gardens..... 29
Sports in Palm Beach..... 30-31
Miami Beach..... 32
Havana 34
Cottage Colony List..... 36
Nassau Cottage Colony List..... 46
Miami Beach Cottage Colony List..... 46

In Quest of Expression

So many here at Miami Beach have personalities to express—yet the more distinguished owe much of their individuality to jewelry from our salon in

THE NAUTILUS

Star Sapphire Rings
Jeweled Shoulder Clips
Unique Sport Watches

Betteridge inc.
The NAUTILUS
MIAMI BEACH
New York ··· 545 Fifth Ave ··· 2 Wall St.
JEWELS ····· WATCHES

DINNER DANCING The Colony SUPPER DANCING
THE RESTAURANT BEAUTIFUL
PRESENTING
ERNIE HOLST
and the Colony Club Orchestra
ARTHUR BROWN
as Master of Ceremonies
GALA CARNIVAL NIGHTS EVERY WEDNESDAY AND SATURDAY

For Reservations Phone 8200—8202

FASHION BEAUX ARTS GARDENS ◆ BRADLEY PLACE at SEMINOLE AVE.

ON THE BEACHES

THOSE fortunate visitors to the resort whose stay is not limited to a brief interval have chosen Sea Spray Beach for their regular morning dips, and as a result this spot is one of the most delightful in the colony during the noon hours. Cottagers and permanent hotel guests congregate on the sands daily and have given this section a most "chummy" atmosphere. While it is patronized by the most exclusive set a feeling of intimacy and good fellowship prevails. Groups of informal luncheon parties merge into large circles of friendly picnickers as busy waiters dash down the board ramp with baskets laden with sandwiches, fudge cake, thermos bottles of steaming coffee and all the homely delicacies of old-fashioned picnics, furnished by one of the resort's smart restaurants. Little tots run around with their pails and shovels as children on beaches in every generation always have. Their elders leisurely recline against bright windbreaks and beneath striped umbrellas after a plunge into the ocean or a swim around the pool.

—Pictorial News Service, Inc.

The attractive pool at Sea Spray Beach Club attracts many of the children of prominent members of the winter colony.

This week-end Sea Spray Beach will be the scene of unusual activity as the lads and lassies who have been learning to swim and box during the season under the tutelage of instructor William A. Kohler, will have three days devoted to an exhibition of their skill. On Friday, March 21, a water meet is to be held with loving cups donated by parents of the aspiring aquatic champions, to be awarded the winners in various events. Youngsters who have attained the dignified age of four years, and who entered the water for the first time in their lives at the beginning of this season, will swim across the pool after the manner of Annette Kellerman herself, in the relay races, and other events to be held Friday. Among the youngsters who will perform while a moving picture camera records their actions will be Oliver Rea, Joel Farrell, Ritchey and Fairfax Farrell, Vincent Scullin, Jr., Sonny Giblin, David Zuver, Jean Zuver, Channon Bowes, Edward Little, Jr., Norman Metz, Phyllis Metz, George Simon, Barbara Kenny and Maureen Kenny, and others.

The events scheduled for Saturday, March 22, promise to be even more exciting, both for spectators and participants, as boxing bouts of three rounds each with one minute rest periods will be conducted. The young contestants will shake hands in the ring to be erected on the beach, and then put up a fight that will be as thrilling and important, to at least two young gentlemen, as a Sharkey-Dempsey battle. Seconds and towel swingers, and all the regalia of a championship bout will be in evidence.

Monday will be Field Day at Sea Spray with hundred yard dash across the sands, running high jumps and other events.

Mr. and Mrs. Sidney Homer of Chilean avenue rarely miss a trip to the beach at least once during the day even when winds inconsiderately toss the sands high into the air, and the sea is forbidding with rough tumbling waves. Mme. Homer has made several trips to the north during the season, but always on returning she finds delight in visiting Sea Spray.

Several new members have joined the club, which will remain open until April 15th, among them: Mrs. William Tucker of Clarke avenue; Mr. and Mrs. Ralph T. Ellis of the Royal Poinciana; Mr. and Mrs. Harry P. Robbins of the Everglades Club; Mr. and Mrs. John Mercer Galloway and their baby, Grace Virginia, who are visiting Mr. and Mrs. John Walter Galloway at their home on Sea Spray avenue. Mr. and Mrs. Caril Tucker of Whitehall have taken out memberships. Mr. and Mrs. William Watt, Jr., of Worth avenue; Miss Helen E. Wood of 403 Sea Breeze, Mrs. J. W. McDonald of Sea Spray avenue and Mr. and Mrs. J. T. Donohue of 149 Sea Breeze avenue have also joined lately. Mr. and Mrs. A. Atwater Kent and their daughter, Miss Elizabeth Kent of "Ocean View" cottage; Mrs. Charles B. Sweatt, who is visiting at the home of Mr. and Mrs. William R. Sweatt on Sea Breeze avenue, and Mrs. William Penn Whitehouse 2nd of Sunset avenue also belong.

—Pictorial News Service, Inc.

At Sea Spray Beach, William A. Kohler's class of embryo pugilists pose for the sound pictures.

* * * *

Pausing to contemplate the colorful throngs on the Island's glistening beaches any morning between the hours of eleven and one o'clock, one might think some cult of sun worshippers gathered there to pay tribute to their god. For no matter what other activities may come later in the day of smart Palm Beach visitors, there is but one way to spend the late morning hours—acquiring additional sun-tan by basking for hours on the sun-dusted beach.

Gay and picturesque, the setting at the Danse de la Mer at the Royal Poinciana and Breakers casino recently was a fitting subject for the movies, for a brilliant gathering congregated, forming a colorful pageant for the battery of Fox Film Company cameras. Shortly audiences the world over will gaze upon films depicting Palm Beach life at its happiest. The Danse de la Mer nestles within sight of the pool and ocean amid an oasis of palm trees, and against the dazzling background of nature's own providing the pajama costumes worn by the feminine contingent were a riot of vivid coloring. Now that the vogue of sunshine and salt water has taken this resort by storm, the beach costumes are a most important feature of Milady's wardrobe.

Miss Nina Louise Ball makes a striking appearance with her deeply sun tanned skin and fair hair, and wears a costume of green jersey, the swimming suit having a low back decolletage and worn with green sailor trousers.

Mrs. Gaillard B. Smith of The Breakers wears an imported beach ensemble in three shades of green, which is incrusted with bows at the back coat neck-line and on the trouser cuffs. A wide fringed beach of green and green leather clogs are attractive accessories.

A charming dusty rose ensemble is worn by Miss Rita Haggerty, who is partial to an Antibes pajama model fashioned with wide flared trousers.

Miss Virginia Haggerty looks very attractive in a shantung pajama suite of white, with incrustations of mint green on the coat and trousers. A green silk 'kerchief scarf and green clogs are finishing details.

Mrs. Guy Thomas of the Everglades Club dons after a swim, a stunning pajama outfit consisting of white jersey trousers and coat worn with a blue jumper and a wide brimmed beach hat of matching blue.

Almost the exact shade of her lovely golden hair is the swimming costume worn by Mrs. Richard C. Crowley of The Breakers, whose ensemble of yellow silk crepe has a smart banding trim of brown, and an accompanying coat of brown.

IN THE SPORTING MANNER FOR THE SPORTSWOMAN

THE very jewels that seem most becoming with certain informal costumes have a way of looking rather at odds with casual tweeds or linens. And knowing this, women often have denied themselves the happy accent of appropriate jewelry, rather than risk appearing overdressed for sports.

But in these modern sporting crystals, smart women have found jewelry in the sporting manner, designed distinctly for the sportswoman. Ornaments quite correct in the paddock, on the green, by the shore and even in the most remote Canadian woods.

You will find them bearing subjects reflecting the fairway, the shoot and other sporting scenes . . . amazingly lifelike golfers, hunters and polo players very much in action, or striking images of furred and winged and finny members of the animal kingdom.

All are carved and painted in the hearts of clearest crystal domes mounted in unusual brooches, hat ornaments, bracelets and pendants for sporting wear. Special commissions for this interesting jewelry, depicting particular animals or sports, can always be arranged through this establishment.

Above — A crystal holding the handsome image of a horse's head is the central feature of this attractive brooch. The price is $75.

Right — This unusually large crystal forms a strikingly simple pendant. The price is $250. . . The bracelet, mounted with five exquisite crystals showing the heads of horses, foxes and a hound, is priced at $450.

Below — An interesting brooch in the form of a hunter's bugle. A pink-coated hunter and his mount are shown taking a sporty jump. The price is $100.

WM. ELDER MARCUS, JR. JEWELERS CHAPIN MARCUS

MARCUS & COMPANY, INC.

© 1929

County Road, Opposite Phipps' Plaza, Palm Beach New York London Paris Bombay

Elizabeth Arden's Salon

Treats Beauty with the Importance it Deserves

Elizabeth Arden's Salon is the place you have been looking for all your life—it is a sort of glorified "Lost and Found" where you can get back the beauty you have inadvertently lost or, at least, mislaid.

Miss Arden, with the unerring accuracy for which she is famous, will arrange a personal schedule for you—the kind of treatments and preparations suited to your particular needs. Not a minute of your time is wasted with meaningless, "general" treatment.

Do you want to get back the clear, thin skin of your childhood? Correct use of the preparations, stimulation of the circulation, and diet will give it again to you.

There is no guess-work—all is sure and accurate. If you faithfully adhere to Miss Arden's counsel, the unfailing outcome will be a smooth, translucent skin, a firm young throat. For an appointment, please telephone Palm Beach 8924.

In Miss Arden's Palm Beach Salon you will find not only her own famous preparations and treatments, but an enchanting collection of novelties personally selected by Miss Arden for her chic clientele. There are the smartest of pajamas for lounging on the beach or in the boudoir, lingerie of bewitching daintiness, bags for day or evening and a few pieces of clever costume jewelry.

Elizabeth Arden's Venetian Toilet Preparations are on sale at the smartest shops in all cities of the world

ELIZABETH ARDEN

2, VIA PARIGI, PALM BEACH

NEW YORK LONDON BERLIN ROME MADRID PARIS

© Elizabeth Arden, 1930

Miss Mary Holden of Whitehall wears a mechanic's suit, which has a short sleeved shirt of corn yellow worn with blue jersey trousers and a yellow beret.

Throughout the season the Royal Poinciana and Breakers beach is a gathering place for members of the younger set and after a swim in the surf they form gay groups on the sands. Among those noted frequently are Miss Harriet West, Miss Mary Downs, Miss Katherine Clarke, Miss Pauline Bode, Miss Betty Greene, Miss Henrietta Kephart, Miss Marjorie Clements, Miss Rosemary McGough, Miss Kathleen Moran, Miss Veronese Beatty, Miss Nina Louise Ball, Miss Mary Holden, Miss Dorothy Curtis, Miss Carolyn Storrs, Miss Ann Storrs, Miss Thecla Barker, Miss Betsy Brady, Miss Virginia and Miss Rita Haggerty, Mr. Tom Mallory, Mr. Daniel E. Sickles, Mr. Jack Beatty, and many others.

Mr. John B. Irwin, a familiar and popular figure on the boardwalk for many seasons, rarely misses a morning at the beach and is always surrounded by friends.

Mr. E. T. Stotesbury and Mr. Jules Bache are also well known members of the cottage colony who visit the beach frequently.

Among the Everglades Club residents who swim often at the casino include Mr. and Mrs. Thomas Hand Ball, Mr. and Mrs. Guy Thomas, Mr. and Mrs. Orville Thompson and Mr. Reginald Barker.

During her visit with her father, Mr. Henry T. Sloane, the Baroness de la Grange of Paris, spent many hours on the beach and is an enthusiastic swimmer.

Spending many hours ensconced in beach chairs are Mr. and Mrs. Walter Hopkins of Baltimore and The Breakers and occupying an adjoinining chair is Mrs. G. F. C. Williams, also of The Breakers colony.

Noted frequently with a group of friends is Mrs. Frederick Dwight of New York and The Breakers, who is always beautifully attired. She is generally accompanied by her brother, Mr. Frank Warden Davis, Jr.

Among The Breakers guests who were down early and will stay until the latest possible date, are Mr. and Mrs. Richard C. Crowley, Mr. and Mrs. George F. Groves, Mr. John M. Riehle, Dr. S. G. Gant, Mr. and Mrs. William F. Bode, Miss Pauline Bode, Mr. and Mrs. Ellsworth G. Warner, Mr. and Mrs. H. H. Garmony, Mrs. Henry H. Windsor, Jr., Dr. Willy Meyer, Mr. Edward Ramsey, Mr. and Mrs. Albert Thomas Evans, Mrs. Irene Merritt, and many others.

* * * *

Members of the very youngest set are just as much regulars at the beach as are their elders, and the casino is usually the center of their activities. Many future Martha Norelius' and Helen Meanys

—Photo by Pictorial News Service

GEORGE AND FRANKLIN SIMON

Sons of Mr. and Mrs. George Simon enjoying the Florida Sunshine and ready for a dip.

have been in the making this season and at several swimming contests the youngsters have acquitted themselves brilliantly. Among the enthusiastic young swimmers who never allow anything to interfere with their mornings at the pool are Ben and Jack Hopkins, who added many laurels to their wreath during the last contest, Horace Tennes who is proving a really marvelous swimmer, Billy and Kathleen Spence, Peter Reinhardt, Jesse, Jr., and Paul Livermore, Polly Bragg, Katherine Crowley, Madeline Raymond, Marion Buckley, Jack Buckley, Kenneth

—E. F. Foley.

THE MISSES VIRGINIA AND RITA HAGGERTY
Of New York, who have been popular members of the younger set at The Breakers

Schiffer, David Legget, Joyce Brach, Billy Whitehouse, Frederick Fish, Jr., Geraldine Fish, Dorothy Elsie Meyer, Marion Cornwell, Howard and George Haggerty, Helen and Mary Jane Ibson.

* * * *

Mrs. Lionel Barrymore who is visiting Mr. and Mrs. Arthur Spero at their home on Sea Spray avenue, has been seen on the beach lately. Mrs. William Buel Franklin of Chilian Avenue comes down frequently with her gradnchildren, Frances and Billy Bohlin. Little Miss Diana Duff Frazier is another one of the charming youngsters who is seen playing around the beach and Constance Lois and Jerome H. Pennock are almost daily visitors with their father, Mr. H. Hardcastle Pennock of "Pascua de Flores" on Sea Spray Avenue.

—Photo by Poinciana-Breakers Studio

THE SWIMMING POOL AT THE AMBASSADOR BEACH

Best & Co.
Beaux Arts Bldg.—Palm Beach
Paris *New York* *London*

Have you discovered

NO. 940—THE LITTLE PASTEL JERSEY FROCK THAT IS PRACTICALLY THE PALM BEACH UNIFORM?

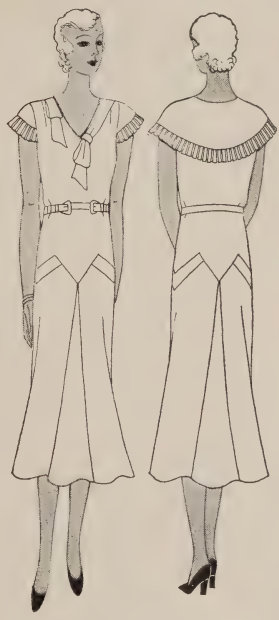

Sizes 14x to 20 22.50

EVERY day or so we send down a new supply of this casual, young, inexpensive little frock—for it seems as "everybody" in Palm Beach wants to wear it. The new pastels are perfectly luscious in jersey and look so marvellous with sunburn. You'll love its saucy capelet, edged with pleating and its comfortable slightly flaring skirt--the perfect all-day-long dress.

The colors include that light lovely blue so dear to Palm Beach, and its complement, opaline rose. And a new soft gold or minty green.

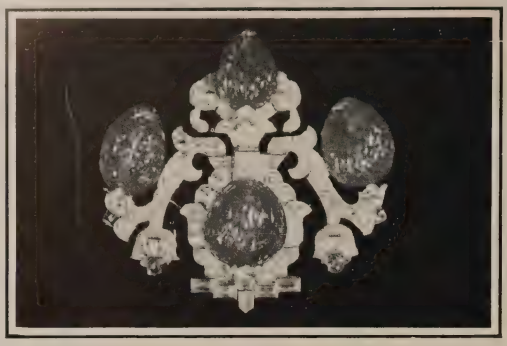

Palm Beach Exhibition

Smart Modern Mountings

Paris **London**

Brilliant Exceptional Gems

New York

Unusual Quality Values

Opposite Everglades Club

For the Visitor to Philadelphia

Two or Three Room Suites

by the day, month or year

The Barclay

RITTENHOUSE SQUARE EAST

PHILADELPHIA

Quiet, Convenient, Luxurious — with home comfort in appointments, home standards of service and cosmopolitan cuisine in charge of Louis Mesa.

HARRY TAIT, Managing Director

The Barclay was designed by J. E. R. Carpenter and built by United Engineers & Constructors Inc.

MRS. THOMAS WELLS DURANT

Reproduced from a portrait by Mrs. Mary MacKinnon, Mr. and Mrs. Durant have been guests of her parents, Mr. and Mrs. Edward F. Hutton, at "Mar a Lago."

The fervor of youth glows in the fire of a precious gem . . . and the Udall and Ballou jeweled piece in the modern manner throws a skein of sympathetic beauty to an age that tolerates aught but an expression of its own time.

Udall and Ballou

JEWELERS SINCE 1888

PLAZA BUILDING

PALM BEACH AVENUE SOUTH

5th Ave. at 57th Street, NEW YORK CITY . . PALM BEACH . . *NEWPORT, R. I.* . . *PARIS, 48 Rue Lafayette*

Pictorial News Service, Inc.

MISS MIGNON E. FOERDERER

daughter of Mr. and Mrs. Percival E. Foerderer of Bryn Mawr, Pa., and Palm Beach, photographed in the patio of their Brazilian Avenue Villa.

AVIATION AT PALM BEACH

A RESUME of aviation, and the prevalence of airplanes at Palm Beach thus far this season as compared with last year will definitely show that transportation by air is becoming an important factor in the everyday life of important personages in the business and social world who yearly come to the Island resort. With two marine aviation bases established on the lake shore offering the most efficient service obtainable, not only to any point in Florida or the Gulf but to any place in the United States for that matter, the south American continent, hundreds of winter visitors have availed themselves of the opportunity to fly.

Many of the travellers desire to view the beauty of the Palm Beaches from the air, which according to seasoned pilots presents one of the most magnificent panoramic views in the world, with the world famous Island resort stretched out below bounded by water of variegated shades of blue and green; others couple this with the primary factor of fast travel from one point to another which enables them to make frequent trips to their executive office, whether it be to New York or Chicago and to return in one-third the time it would take to make the trip by any other mode of transportation.

Planes of every conceivable type have landed and taken off from the waters of Lake Worth, land planes making use of the airport just outside West Palm Beach. This has given everyone who so desired, a chance to see the marvelous strides that are being made in air transportation.

An aerial view of Palm Beach showing a group of the most prominent hotels at the island resort.

One of the most recent air visitors to Palm Beach which has evoked quite a bit of interest among members of the winter colony was the huge Commodore plane of the New York, Rio, and Buenos Aires air lines, which landed in the lake the other afternoon in front of the Ambassador hotel for a brief stop.

This air yacht, named the "Cuba" and piloted by Eddie Neirmeir, which is only suitable for landing in the water, is one of several twenty passenger, twin-engined flying boats now being used to carry mail from Miami to South America. Carrying more than a half ton of mail as well as passengers these planes take slightly over five days to make the trip from Miami, flying over sixteen countries on their route of travel. At the present time the service is only being run from Miami south, but plans will soon be completed to have the run extended to New York. These planes are the largest air yachts in America, and officials of the company state that Palm Beach will undoubtedly be one of the landing places on the New York route.

Although large passenger planes are being used successfully over regular passenger lines throughout the country it has been demonstrated here at Palm Beach, where trips are made wholly by charter, that smaller planes capable of carrying two or three passengers at a nominal operating cost, are more feasible than large planes. Captain Paul Micelli, director of the Curtiss-Wright marine base here, has analyzed the situation this season and states that most of the trips being made are by one or two people at one time who do not wish to pay a charter rate on a large plane for the privilege of flying. Therefore many small planes offer better service than several large ones. Captain Micelli's prediction is that soon, commercial service at such resort centers will be in the form of an air taxi service, allowing an individual to fly at a nominal rate without having to wait until a charter party can be made up.

Flying for pleasure of course offers an entirely different situation, and it is here that the palatial air yachts can be used to carry the host and a large number of guests wherever they wish to go.

Examples of this have been shown in the arrival at Palm Beach this season of a large number of privately owned craft containing from six to ten passengers.

One of the recent arrivals at Palm Beach were Mr. and Mrs. Donald Roebling, who flew from Clearwater in a Bellanca Cabin plane accompanied by Miss Margaret Napier, all of East Orange, N. J., and Mr. George Sebring, official of the Bellanca Aircraft corporation.

The party stopped off at Palm Beach for a few hours and then chartering an amphibian plane at the Curtiss-Wright base, piloted by William Cleveland, flew on to Nassau, where they spent a few days. On the trip to Nassau, Pilot Cleveland made a record flight of one hour and thirty-two minutes of flying time, which was recorded on a Barograph carried on the trip. Returning from Nassau several days later the same party arrived at the Curtiss-Wright base to be met by George Haldeman, noted trans-Atlantic flyer, who delivered a new Bellanca plane to Mr. Roebling in which he expects to fly back to New Jersey.

Mr. C. M. Keyes of New York, president of the Curtiss-Wright company, also arrived at Palm Beach recently from St. Catherines Island and spent a few days at the Island resort.

Mr. Henry C. Etten of Chicago landed at Roosevelt Field recently flying a Laird open cock-pit plane which made the trip in a little over twelve hours. In the afternoon after he landed Mr. Etten made a hop to West End and return.

A new speed record for an air trip from Havana to Palm Beach was set recently by Major Alexander de Seversky, flying an amphibian plane with three passengers, when he sped across the 285 mile distance in 138 minutes, a little over two and one-quarter hours.

Major de Seversky, of the United States air force and the Roosevelt Flying Service, was accompanied on the trip from Havana by Mrs. de Seversky, Colonel Norman J. Boots, head of Roosevelt Field, L. I., and Mrs. Boots.

He landed the plane, a Sikorsky twin-motored amphibian, in Lake Worth near the Roosevelt marine base in the afternoon, just 138 minutes after he had departed from Havana, giving him an average speed of more than two miles per minute.

Major de Seversky, who has been spending the season at Palm Beach and who is one of the consulting engineers of the Sikorsky Aircraft company, has been promoting interest in aviation at the Island resort by taking up many members of the winter colony to demonstrate the pleasures and comforts of travel by air.

He recently made a trip to Miami with Mr. David H. McCullough and Mr. Harold Kennan as his guests and also made a hop to West End with Mr. Oliver Wallop and Mr. Edward Moore. Mr. Wallop has been taking instruction for a number of weeks under the expert direction of Pilot Charlie Collar.

Mr. Victor H. Weil of Detroit, Mich., who has been stopping at the Ambassador hotel, has also been taking instruction with Pilot William Cleveland, making his first solo flight the other day, making fine landings on Lake Worth.

Mr. Ralph Sweet of Binghamton, N. Y., who is spending the season at Palm Beach, accompanied by Mr. and Mrs. Herbert LaFrance and daughters, Miss Ruth and Miss Alice LaFrance, also made a flight to Nassau recently in a Sikorsky amphibian plane from Roosevelt base.

Aerial view of one of the many estates along the coast in Palm Beach.

the antelope "cap"

Of course you'll need new hats as soon as you return to town and here is just one chic example of the new collection. Of supplest antelope skin, it is minutely patchworked and trimmed with two small bows. 40.00

Jay-Thorpe

PALM BEACH 24 WEST 57th STREET, NEW YORK MIAMI BEACH

COTTAGE COLONY SOCIETY LIFE

MEMBERS of the cottage colony who had taken boxes at Wright Field for the second public performance of the Romany Singers, motored out to the gypsy camp that had been set up in the open space last week, and were treated to a lovely evening of songs and dances. The chorus which was organized by Mrs. George A. Dobyne of "Casa Beata" on South Ocean boulevard, has increased and improved greatly since last season and the permanent winter residents have joined with the sponsors in hoping that next season may see an opera company grow out of the group. Mr. John Charles Thomas assisted in directing the singers last week who charmed the audience with the harmonious rendering of familiar melodies and several new numbers. Clad in their bright bandanas, colored costumes and jingling jewelry, the Romanies presented a picturesque scene against the tropic background. Those who had boxes at this lovely outdoor entertainment were: Mr. and Mrs. Edward T. Stotesbury, Mr. and Mrs. E. Foerderer, Mr. and Mrs. Frank O. Butler, Mr. and Mrs. Chester Williams, Mr. and Mrs. Albert H. Diebold, Dr. and Mrs. Edmund LeRoy Dow, Mr. and Mrs. Charlton Yarnall, Mayor and Mrs. John Shepard, Jr., Mr. and Mrs. George A. Dobyne and the Hon. Mrs. Frederick E. Guest.

* * * *

Mrs. George Alexander McKinlock entertained at dinner last week for her house guests, Mrs. Joseph Ryerson and Mrs. I. Newton Terry of Chicago, Saveli Walevitch entertained with a group of Russian folk songs later in the evening, appearing in native costume. Mr. McKinlock and Mr. Ryerson, who have been enjoying a visit to Nassau, are returning this week to "Casa Alejandro," the McKinlock home on Vita Serena.

* * * *

More than a hundred members of the winter colony gathered in the patio of "Casa Beata," the home of Mr. and Mrs. George A. Dobyne on El Bravo Way last week and were entertained with a song recital by Mr. Edward Jardon, the young tenor who has been studying under Mr. John Charles Thomas. Mr. Jardon charmed the guests with the clear, rich tones of his voice. He was accompanied by Mr. Lester Hodges at the piano and included on his program "Ah Moon of My Delight," "Snowy Breasted Pearl," "Dublin's Fair City," "Great Awakening," "Mollie Brannigan," "Do Not Go My Love," and "At Parting." The lilting Irish melodies which carried with them the gay quick spirit of the Gaelic race brought particularly enthusiastic applause from the assemblage. After the concert tea was served and an informal hour enjoyed by those present, among them being: Col. and Mrs. Thomas Edward Murphy, the Hon. and Mrs. John Shepard, Jr., Mr. and Mrs. Edward T. Stotesbury, Mr. and Mrs. Henry Seligman, Major and Mrs. Barclay H. Warburton, Mr. and Mrs. Luke Doyle, Dr. and Mrs. Edmund LeRoy Dow, Mr. and Mrs. Albert Henry Diebold, Mr. and Mrs. Arthur Hull, Mr. and Mrs. Frank L. Cheek, Mrs. Earle Perry Charlton, Mr. and Mrs. Frank O. Butler, Mr. and Mrs. William F. Bode, Mr. and Mrs. Charles Wiegand, Mr. and Mrs. Charles M. Brett, Mr. and Mrs. Nathan D. Bill, Mr. and Mrs. Henry G. Barkhausen, Mr. and Mrs. George Alexander McKinlock, Mr. and Mrs. John Demarest, Mr. and Mrs. Marion Sims Wyeth, Mr. and Mrs. Charlton Yarnall, Mr. and Mrs. Chester Williams, Judge and Mrs. Jerome D. Gedney, Mr. and Mrs. George C. White, Mr. and Mrs. Clarence H. Geist, Dr. and Mrs. Hobart E. Warren, Mr. and Mrs. William R. Sweatt, Mr. and Mrs. Emil J. Stehli, Mr. and Mrs. Joseph Speidel, Mr. and Mrs. James N. Wallace, Rt. Rev. Nathaniel Seymour Thomas and Mrs. Thomas, Dr. and Mrs. George Morgan Ward, Mr. and Mrs. Christopher D. Smithers, Mr. and Mrs. Phil H. Sawyer, Mr. and Mrs. Paris E. Singer, Mr. and Mrs. Frank Vernon Skiff, Mr. and Mrs. Francis A. Shaughnessy, Mr. and Mrs. Bernard H. Kroger, Mr. and Mrs. James H. Kennedy, Mr. and Mrs. Willard W. Ferguson, Mr. and Mrs. Benjamin L. Winchell, Mr. and Mrs. Loring Q. White, Mr. and Mrs. Arthur Somers Roche, Mr. and Mrs. George L. Mesker, Mr. and Mrs. Willey Lyon Kingsley, Col. and Mrs. William Hayward, Mr. and Mrs. John F. Harris, Mr. and Mrs. Sydney E. Hutchinson, Mr. and Mrs. J. Terry West, Mr. and Mrs. Alfred G. Kay, General and Mrs. Edgar Champlin, the Hon. Mrs. Frederick E. Guest, Mrs. Glen Hodges, Mrs. Alexander McKay, Mrs. Lois Umbsen, Mrs. Henry Cleveland, Mrs. Frederick Dwight, Mrs. W. Payne, Mrs. Irving Hall Chase, Mrs. John S. Pillsbury, Mrs. Elden C. DeWitt, Mrs. Albert T. Evans, Mrs. F. M. McCullough and Mrs. Cora Lee. Also the Messrs. Harold S. Vanderbilt, Rodney Thayer, Addison Mizner, Percival E. Foerderer, Edward Shields, Dr. Clement Cleveland and Captain Arthur Vaughn-Williams.

—Poinciana-Breakers Studio

MRS. EDWARD HINES
of Evanston, Ill., and her grandchildren, Loretta and Howell Howard at their Sunset Avenue home.

* * * *

Mrs. William A. Wiedersheim II of St. Davids, Pa., with her three children, Billy, Jr., Elizabeth and Katherine, are occupying "Mahawata," the home of Mrs. Charles S. Walton on the South Ocean boulevard. Mrs. Wiedersheim's brother, Mr. Joseph Walton, and Mrs. Walton have been in Havana during the past fortnight, but are expected to return to the Palm Beach residence the end of this month.

* * * *

Mr. and Mrs. Francis D. Gallatin came over from their home in Sarasota a week ago and were guests of Mr. and Mrs. Henry Seligman at "Casa Mia" on Sunset avenue. Mr. Gallatin, who was former Commissioner of Parks in New York, remained at their West Coast home earlier in the season when Mrs. Gallatin visited Viscomte and Viscomtesse de Frise at their home on Major Alley. Miss Florence Michell, Mr. Frederick Straus and Mr. George Hellman have also been entertained as members of the Seligman house party. At a recent dinner given for house guests, the following members of the winter colony were also present: Mr. and Mrs. Peter A. Porter, Jr., Mr. and Mrs. John L. Clawson, Mr. and Mrs. Thomas Hand Ball, Mr. and Mrs. Homer A. Wessel, Mrs. Philip Metz, Mrs. Henry Ellsworth Bemis, Miss Mary Holden, Miss Josephine Noel, Mr. Henry MacDonald, Mr. James Brett Stokes and others.

* * * *

More than two hundred prominent members of the winter colony attended one of the largest teas of the late season last week when Mrs. Henry Phipps and the Hon. Mrs. Frederick E. Guest were hostesses at "Casa Bendita," the home of Mr. and Mrs. John S. Phipps on North Ocean boulevard. Mme. Nina Koshetz and the Russian trio who entertained at the Society of Arts program, presented

at the Everglades Club, rendered a series of songs during the afternoon.

* * * *

Mr. and Mrs. Charles M. Amory entertained at dinner last week for Mrs. Amory's father, Captain Isaac Emerson of Baltimore, who was a house guest for a few days at the new Amory home on Banyan Road before leaving Thursday on his yacht, the "Queen Anne," on a West Indian cruise. Mrs. Amory's son, Alfred Vanderbilt, has also been at the Palm Beach villa, having come from St. Paul's school in Concord, where he is a student.

* * * *

"Amado," the ocean-front home of Mr. Charles A. Munn, has been the scene of many entertainments during the season and celebrities from this country and abroad have been members of the house party enjoying Mr. Munn's hospitality. Mrs. Frederick (Irene Castle) McLaughlin, who visited Mr. and Mrs. Arthur Somers Roche earlier in the month, recently joined the group at "Amado" that includes Captain Alastair McIntosh and Mrs McIntosh and Captain and Lady Metcalfe.

* * * *

It is customary at the end of the season to have a meeting of the board of directors of the Society of Arts to formulate plans for the continuance of the program for the coming year. Renewal cards have been sent out to the members and the board meeting will be held in the near future. The concerts of the Society of Arts composing the series just completed were among the most enjoyable that have been held. The first two concerts, given by the Minneapolis Symphony Orchestra, Dr. Henri Verbrugghen, director, were open to the public and were greatly enjoyed by the music-loving winter residents, who were deeply appreciative of the opportunity afforded to hear an organization which would otherwise not have included the resort in its winter tour. Mme. Nina Morgana made her appearance at the first of these concerts and her lovely voice and charming stage presence were a source of much pleasure to her hearers.

The last three concerts were held in the great hall of the Everglades Club and were given before members and their guests only. Included in the inspiring series were a joint recital by George Copeland, pianist, and Josephine Lucchese, soprano; a recital by John Charles Thomas, America's famous baritone; and the final program given by a Russian Trio, including Mme. Nina Koshetz, Gabriel Leonoff and Vladimir Dubinsky, and Efrem Zimbalist, who closed the series with the immortal tones of his violin. Officers of the Palm Beach Society of Arts include Edward T. Stotesbury, president; John H. Pillsbury, vice-president; Henry Seligman, secretary and treasurer. The board of directors includes, in addition to the officers, Chester C. Bolton, John F. Harris and J. S. Phipps. Miss Georgena Girvin is in charge of arrangements for the concerts.

—Pictorial News Service, Inc.

MRS. PHILIP CORBIN

With her young son, Philip, Jr., in the patio of their villa.

* * * *

The Current Events lecture series was brought to a brilliant close on Wednesady, March 12th, when the sixth lecture was given at the home of Mr. and Mrs. Alfred G. Kay The series just closed has been most informative and widely inclusive and has touched upon the political and economic problems of many countries. Speakers in the series included such prominent lecturers as Monsieur Paul Richard of France, Mr. Nicholas Roosevelt and Mr. William English Walling, Count Michael Karolyi, Dr. Henry Goddard Leach, Mrs. Jackson Fleming and the Hon. John Barrett, all of whom are distinguished for their knowledge of affairs of importance in the world today and for their ability to place before their audience events that are the hinges upon which turn the possible destinies of the world.

Mrs. John R. Bryden is chairman of the committee in charge of the Current Events Lecture Course, which is limited to 200 subscribers. The committee also includes Mrs. Henry Seligman, Mrs. John F. Harris, Mrs. Alfred G. Kay and Mrs. Earle Perry Charlton.

* * * *

Mr. Harold S. Vanderbilt, who was here earlier in the season and returned to New York during mid winter, has been back at "El Salano" for the past few weeks, where Mr. and Mrs. C. Oliver Iselin, Mrs. Winthrop Ames, Mr. Roger W. Cutler and Mr. Francis Bacon are house guests.

* * * *

Among the dinner parties of last week was a delightful affair given by Mr. and Mrs. John F. Harris at their home on El Bravo Way. Yellow snapdragons, pink roses and pale blue delphiniums formed effective table decorations. After the dinner Mr. Edward Jardon, the young tenor from the West Coast, entertained with several songs. Guests at the dinner were: Mr. and Mrs. Henry Seligman, Mr. and Mrs. Francis D. Gallatin, Mr. and Mrs. Alfred G. Kay, Mr. and Mrs. Charlton Yarnall, Mr. and Mrs. Paris E. Singer, Mayor and Mrs. John Shepard, Jr.

* * * *

Before closing "Casa Nana" on the South Ocean boulevard Saturday Mr. and Mrs. George Rasmussen of Chicago and Denmark entertained at several dinner and luncheon parties. Their son, Mr. Robert V. Rasmussen, has been noted at many of the social gatherings of the younger set during the season.

"THREE MOODS"

a charming study of young Frederick Studebaker Fish III, painted by Countess Korzybska.

—Poinciana-Breakers Studio

The palatial new Palm Beach residence of Mr. and Mrs. Harry L. Thomas of Chicago, on Banyan Road.

TASTES AND TOILETTES

THE grand pageant of the Palm Beach winter season is drawing to a close. Within another month the great hotels will be silent and deserted, the colorful private bathing beaches will lose their gay cabanas and umbrellas, and the tea gardens and restaurants and night clubs will no longer reecho to the sound of throbbing music, merry laughter and the tinkle of silver on glass. The returning sun sweeps northward, drawing with him the sun-worshippers as inevitably as the moon pulls the sea.

But in the world of fashion, the Palm Beach season is still active. The clothes accepted and worn at Palm Beach by women of wealth, distinction and social prominence will be copied and recopied and the spring openings from one end of the country to the other will feature summer styles that disported themselves under Palm Beach skies when less favored parts of the country swathed themselves in furs and flannels.

One of the most valued contributions that Palm Beach has made to current fashions is its grand gesture in the matter of skirts. While their length is not prescribed with the meticulous accuracy given to the length of the trains on the court dress of the British nobility, the long skirt is universally worn for evening, long or medium for afternoon and a few inches below the knee for sports wear. But smart Palm Beach went a step farther and decreed no skirts at all for sports wear and so cute little shorts have been much in evidence in the playgrounds of the more exclusive clubs and on private beaches and tennis courts.

Palm Beach has had her say about hats, too, and has taken the brim to her heart. She has stiffened up the ungainly "floppy" hat brim into an artistic curve and even when the brim has been cut out for effect, there has remained a little shelf over the eyes to shade them from the tropic sun and keep the "service stripes" away.

Another thing that Palm Beach has done for fashions is to sponsor a shoe heel that is beautifully cut but not high, giving the appearance of height but having the comfort of a reasonable incline to the foot.

Palm Beach had her say about gloves, too, and decreed that long gloves for evening wear were too much trouble or too warm and bothersome. In either case, long gloves were seldom seen, in spite of the predictions from across the water that bare arms would be as passe as bare legs. But the short glove was another matter, and the spectacle of a long bare arm ending in a hand smartly gloved with white or natural chamois pull-ons has become most usual.

So it may be said that Palm Beach injects sanity and comfort into the mode. In all the beautiful things that are sponsored at this resort and passed on with the hall mark of approval plainly stamped for the nation to see, one will find a tendency away from the fantastic and towards the chic; away from the bizarre and towards the smartly utilitarian.

* * * *

Miss Mary Downs of The Breakers, whose marriage will take place on March 31st, was noted dancing on the terrace the other night wearing a lovely lace frock of powder blue. A rounded neckline in the front shaped to a low V in the back with wing-like draperies falling to the waist, which was normal and accented by a narrow belt fastened with a jeweled buckle. Blue satin slippers of matching hue were worn.

Patio of the home of Mr. and Mrs. Kenneth Smith of Via del Mar, Palm Beach and Winnetka, Ill.

—Photo by Pictorial News Service

Mrs. Walter Hopkins, a resident guest at The Breakers, wears a stunning ivory satin gown made with tightly fitted lines to the knees where a double flounce was shirred on circularly. An interesting detail was a gracefully falling panel which had its beginning at the waistline and ended as a short train.

* * * *

Another lovely frock was noted on a youthful dancer as she glided across the gleaming dance floor. It was of printed chiffon in pink with soft blue flowers scattered in dainty profusion. The ruffled decolletage and the apron-like ruffle on the ankle-length skirt were smart notes, while her slippers of pink satin had tiny pink flowers embroidered on them.

* * * *

Mrs. Albert Thomas Evans, one of the most charming matrons of The Breakers colony, wears a becoming dance frock of peach blow crepe romaine with cris-crossed bands and ruffled back shoulder treatment offering a chic note.

* * * *

Mrs. Laurence Lloyd of the Everglades Club came down to The Breakers beach the other day wearing a stunning coat of periwinkle blue kasha, with a dress of matching shade and a hat of felt with a flaring side brim.

* * * *

A smart ensemble for Southern wear seen the other day at the Patio Marguery consisted of an imported printed flat crepe frock, with a solid color crepe jacquette. The frock was of leaf pattern in varying shades of green, which was repeated on the collar and cuffs of the jacquette. An effective use of narrow pleating was used. A pull-on felt cloche of green, a green felt bag and printed slippers in tones of green completed this costume.

* * * *

Mrs. Henry H. Windsor, Jr., of The Breakers, was seen dining at the Everglades Club the other evening costumed in a slimly modeled frock of black lace. Small scalloped cape sleeves of lace and a low placed shirred fullness and a corsage of petaled gardenias were notable details. An accompanying cape of black chiffon velvet featured a soft bow at the back neckline.

* * * *

For cool days, Mrs. Frederick Dwight, a prominent guest at The Breakers, wears a becoming three-quarter length coat of honey-beige angora, which has alternate grouped insertions of silk crepe, the same being used for the lapel and ending in a soft bow at the shoulder.

* * * *

Mrs. L. Arthur Cushman of The Breakers colony spends a great deal of time at the Bath and Tennis Club and was noted there recently wearing a smart frock of French design, having a tiny blue cherry print on a white background. A wide brimmed rough straw hat was banded in matching blue gros-grain ribbon and a beige fox scarf, white silk moire bag, gauntlet gloves and white kid slippers were accessories.

* * * *

Mrs. Florenz Ziegfeld (Billie Burke) is one of the few auburn haired women who looks lovely in pink, and the other evening was wearing a delicate shell pink satin gown with a ruffled decolletage in front and in back, the same ruffled treatment used on the fitted hip-yoke and running down the sides of an ankle length skirt.

* * * *

Mrs. Thomas Dwyer of Brooklyn, who is honeymooning at The Breakers, wears a smart resort frock of flowered crepe, in shades of yellow, capucine, and green. A graceful bertha collar was finished with a soft green velvet bow at the neck, and an off-the-face model hat was of yellow, worn with a novelty tweed coat in shades of green and a wide luxurious lynx collar.

* * * *

A smart informal dance frock was noted recently at the Patio Marguery. It was of printed chiffon in tones of orchid and blue fashioned with a double circular flounce joined to a fitted bodice and accompanied by a harmonizing flat crepe jacket. It was trimmed with shirred sections at the front closing which tied in a soft bow, with sash ends falling to the skirt hem.

This tailored little suit is perfect for sunny days. It is of rajah, one of the smart irregular surface silks in gay pastel colours.—From Bonwit Teller.

The Tennis dress for the woman who won't wear shorts, has a full pleated skirt and tucked waistline and the smart high neck. From Jay-Thorpe.

A very youthful new model in evening slippers, shown by Bergdorf Goodman for spring. Of moire to match your gown, with intriguing lacing. Especially designed for the new long frocks—to add a note that gives the shoes some attention.

AMONG THE PALMS

WITH the Palm Beach winter season reaching its climax during the week of the Everglades ball, hotel life became gayer and gayer and scores of visitors from every corner of the globe enjoyed the kaleidoscopic pleasures of America's most famous resort. Tea gardens, grills and Palm Beach's famous outdoor restaurants are filled to overflowing during the luncheon, tea and dancing hours, and the colorful throngs remind one inevitably of a cloud of irridescent soap bubbles carried on soft and fragrant tropical breezes.

The Breakers seaside terrace and Cocoanut grove during the tea hours is a wonder of delicately changing color and witching music as the dancers move at The Breakers to a soft undertone of lapping waves, and at the grove under palm trees lighted with wee garlands of colored flower-like lights. The vast canvas of the sky, painted in flaming or pastel hues, as the sun slips away in Lake Worth makes a gorgeous background, and the vivid phatasmagoria once seen is never forgotten.

* * * *

Announcement was made last week that the marriage of Miss Mary Downs and Mr. Thomas Mallory will take place on Monday afternoon, March 31st. The wedding, which will take place at four thirty o'clock, will be a quiet one, with only immediate members of the family attending. Following the ceremony a reception will be held at The Breakers, where both Miss Downs and Mr. Mallory make their winter home. The young couple are planning to spend their honeymoon in France and Italy and will sail from New York aboard the "Majestic."

Miss Downs is the daughter of Dr. and Mrs. A. Sherman Downs of Saratoga Springs and Palm Beach, and is one of the charming members of the younger crowd in the Island colony. She attended the Walker school at Simsbury, Conn., and the Holton Arms school at Washington, and since her debut has spent her winters at The Breakers.

Mr. Mallory is the son of Mrs. L. E. Mallory of Bradford, Pa., and the late Mr. Mallory, and is a graduate of the Hill school at Pottstown and attended Yale university. He is engaged in the oil business, and is a co-partner of L. E. Mallory and Son, and a member of the firm of the Hope Oil company. He is a prominent member of several clubs, among them the Everglades of Palm Beach.

Mr. Mallory's mother and sister, Miss Marjorie Mallory, are at present cruising in South American waters aboard the "Samaria" and are expected to dock in New York on March 29. They will leave immediately afterward for Palm Beach.

* * * *

Lovely and distinctive was the floral motif used when Mrs. Frederick Dwight of New York and The Breakers entertained the other day at a bridge luncheon in honor of Mrs. Fritz Talbot of Boston. The stately beauty of the Venetian lounge formed a fitting background for this affair which was one of the most outstanding ever given at The Breakers. Mrs. Dwight seated her guests at a U-shaped table, the curve embellished with an exquisite floral umbrella of crimson tulips and white lilacs with two smaller replicas used at the ends. Narrow banks of tulips and lilacs entwined with lacy fern were used at the inner edge of the table and a veritable bower of ferns banked the center. An exquisite spray of double gardenias tied with silver ribbon was placed beside each guest card and filled the air with fragrance. Mrs. Dwight received her guests wearing a lovely frock of pale green chiffon fashioned on princess lines with a deep pleated cape. A broad brimmed picture hat of matching shade and green slippers were accessories. In addition to the honor guests, those present were: Mrs. John F. Jelke, Mrs. C. A. Sharpe, Mrs. Marion M. LeRoy, Mrs. Mark Trude, Mrs. Joseph B. Long, Mrs. Edward R. Bacon, Mrs. William H. Dane, Mrs. Willis S. Paine, Mrs. Albert Thomas Evans, Mrs. Mathew P. McCullough, Mrs. Elden C. DeWitt, Mrs. Minola Bryant, Mrs. Nathan D. Bill, Mrs. William F. Bode, Mrs. Charles Brett, Mrs. J. A. Raymond, Mrs. Frank O. Butler, Mrs. Fletcher Durbin, Mrs. Hugh Chisholm, Miss Thoenhill, Mrs. Eben Ellison, Mrs. George Mortimer, Mrs. Lelia Hattersley, Mrs. D. Raymond, Mrs. Charles Weigand and Mrs. A. Sherman Downs.

—E. F. Foley.

MRS. HENRY H. WINDSOR, JR.
the former Louise Hunter, of Chicago and The Breakers.

—Photo by E. F. Foley

MRS. FRANK BEACH
A member of the Winnetka, Illinois, colony at Whitehall.

—Poinciana-Breakers Studio

MRS. WILLIAM KNIGHT, JR.
of The Towers, Bronxville, N. Y., a guest at the Poinciana Hotel.

* * * *

Mr. and Mrs. Allan Wurtle of New Orleans are among the late season guests and have joined Mrs. Wurtle's mother, Mrs. Edward A. Ramsey for the remainder of the season. Mrs. Wurtle visited Palm Beach earlier in the winter.

* * * *

Mr. and Mrs. Walter Hopkins of Baltimore, popular members of the resident colony at The Breakers, have returned from an enjoyable sojourn at the Sevilla Biltmore in Havana. They have been giving a series of informal dinner parties at The Breakers and the other night entertained Mrs. Elden C. DeWitt, Mrs. Frances Randolph, Mrs. Wilson M. Cary, Mr. John B. Irwin and Mr. Lawrence Bailliere.

An interesting dinner party was given on the same evening at The Breakers by Dr. Russell McAusland of Boston, who has been a Palm Beach visitor for several weeks. Exquisite pink roses and lacy fern fashioned a centerpiece at the table around which were seated Dr. and Mrs. Ernest Burden, Dr. and Mrs. Edwin Gardner, Mr. and Mrs. J. F. McGuire, Dr. and Mrs. Charles Morrison and Mr. Fred Heigh.

* * * *

Mrs. Charles R. Bowman of Baltimore and her two attractive young daughters, Elizabeth and Katherine, have arrived at The Breakers for a late season visit. The girls are vacationing from the Friends school in Baltimore and are enthusiastically partaking in all the outdoor sports. Mr. Bowman and their son, Charles, Jr., are expected to join Mrs. Bowman and the girls this week. They are planning a motor tour of the state before returning to their home in the north.

* * * *

Mrs. Louis K. Liggett of Chicago, who has had her yacht "Ambler" anchored in Lake Worth for the greater part of the winter, has been giving a series of week-end cruises.

* * * *

Mr. and Mrs. Alfred Lustig of Providence, and prominent winter residents at The Breakers, invited several friends for dinner the other night in the Venetian room. Bridge and dancing were enjoyed afterward. American beauty roses and sweet peas centered the table around which were seated Bishop and Mrs. Nathaniel Thomas, Mr. and Mrs. William Guy Noll, Mr. and Mrs. Harold Bailey, Mr. and Mrs. Avy B. Smith, Mr. and Mrs. G. E. D. Jones, Mrs. Abbott Phillips, Miss Catherine Phillips, Mr. James Pendleton and Captain Arthur H. Vaughn-Williams.

* * * *

Whitehall was the scene Sunday morning of a breakfast party given by Mr. and Mrs. Edward Roach. The bright spring day was reflected in the table decorations of daffodils which fell in happy fashion from a gold and yellow bowl and pink roses combined with fern sprays.

Mr. and Mrs. Roach's guests at this time were Mr. and Mrs. DeWitt Page, Miss Nan Page, Mr. and Mrs. Herbert Hoover, Miss Polly Hoover, Count and Countess Filipponi, Mr. and Mrs. William Johnson, Mrs. Dorothy Hoover, Mr. and Mrs. Blaine Zuver, Mrs. Stamford White, Mr. and Mrs. William Steele, Mrs. Vincent Bendix.

* * * *

Mr. and Mrs. Michael Winburn of New York and Paris are among the Palm Beach visitors to remain for the entire season in the famous American resort. While on the Island Mr. and Mrs. Winburn have been guests at Whitehall.

* * * *

Dr. Malcolm L. Harris, president of the American Medical Association and one of the outstanding surgeons in the country, and Mrs. Harris returned during the past week to Chicago after spending six weeks in Palm Beach, guests at the Royal Poinciana. Soon after their arrival on the Island Dr. and Mrs. Harris were joined by their son-in-law and daughter, Mr. and Mrs. Max von Schlegell of Baltimore. Dr. and Mrs. Harris have been seasonal visitors to Palm Beach for more than twenty years and are always to be discovered at the Royal Poinciana.

MRS. E. RAYMOND FIELD
of Detroit, who has been making her winter home at The Breakers for several years, and a popular member of the winter colony.

* * * *

Miss Edna May Oliver, one of America's comediennes, has been a charming guest at the Royal Poinciana while convalescing from a recent illness which necessitated her leaving Chicago in the height of the theatrical season to seek Florida sunshine. Miss Oliver's performances in "The Cradle Snatcher" and "Show Boat" will ever remain memorable in theatrical lore.

* * * *

Mr. Joseph Urban, prominent New York architect, and Mrs. Urban, have been guests at Whitehall for several weeks. While in Palm Beach Mr. and Mrs. Urban have been extensively entertained.

* * * *

The Honorable Cornelius A. Pugsley of Peekskill on the Hudson, a former congressman from New York state, has been a guest at the Royal Poinciana for a part of the season. Former Congressman Pugsley, who received the honorary LL. D. degree from Rollins college last year, has recently announced the gift of a woman's dormitory. He was at one time president of the New York State Bankers' Association.

* * * *

Mrs. Merle Walker, daughter of Judge and Mrs. Halsted L. Ritter of Miami, who was one of the most beautifully costumed dancers at the Everglades ball, has been a guest at Whitehall while in Palm Beach. She was accompanied by the Duchess de Richelieu of New York city. Duchess de Richelieu has recently returned from Cocoanut Grove, where she has been the guest of friends. She went to Miami for the fight with Mr. and Mrs. Atwater Kent aboard their yacht, and remained over until last week.

—E. F. Foley.

MISS HARRIET WEST
of Glens Falls, N. Y., a member of the younger set at The Breakers, where she is an annual visitor.

* * * *

Mr. and Mrs. William B. Thompson of New York city have been prominently identified with the Whitehall guest list for the past week. Mr. Thompson owns extensive mining interests throughout the entire world.

* * * *

Remaining in Palm Beach until the close of the season, is the great New York philanthropist and art patron, Mr. Adolph Lewisohn and party, who are at Whitehall while in the beach resort. A favorite spot with the "Platinum King" has been the Cocoanut Grove of the Royal Poinciana, he and his party spending the tea hour each afternoon in the famous rendezvous of the smart set.

* * * *

Mr. and Mrs. Horatio P. Simon of New York city were recent guests at the Royal Poinciana for several days. Mr. Simon is the brother of Mr. Franklin Simon of Franklin and Simon.

At Left—

MRS. MARY MACKINNON

the well known portrait artist, whose engagement to Frederick Johnson of New York was recently announced, in the garden of her home in Major Alley.

At Right—

MISS HELEN MILLS ROBBINS

whose marriage to Mr. Robert Sedgwick will take place this month at "Agua Vista," the residence of her cousin, Mrs. William H. Van Every, at Hobe Sound.

At Left—

GERALDINE FISH

the adorable little daughter of Mr. and Mrs. Frederick Studebaker Fish of The Breakers.

At Right—

COL. AND MRS. THOMAS EDWARD MURPHY

of "Isleridge" at Hobe Sound, whose annual St. Patrick's Day luncheon was attended by many of the Palm Beach winter colony.

—Photo by E. F. Foley

At Left—

Miss Mary Downs as a gay Pierrette and her fiance, Mr. Thomas Mallory as Pierrot, in costumes worn at the Everglades Club Fancy Dress Ball.

At Right—

MR. AND MRS. WARREN WRIGHT

and their son, Warren, Jr., prominent among the Chicago contingent at Whitehall.

At Left—

MISS NANCY SANDS

a popular member of the younger set, who has been spending the season with her mother, Mrs. Jerome D. Gedney, at "Manalapan."

At Right—

MR. AND MRS. JOHN G. M. HILTON

of Albany were members of the New York state colony at The Breakers.

-Photos by Pictorial News Service, Inc.

THE EVERGLADES CLUB FANCY DRESS BALL

LORDS and ladies out of the courts of by gone days and distant lands, ferocious Indians from the early period of our own country, simple fisherfolk from Italy and pretentious peasants from every state in Europe, sprightly pierrettes and pierrots, jostled with laughing jack tars, and even rubbed elbows with a facetious angel at the gayest event of the season, the annual Fancy Dress Ball held last week at the Everglades Club. In the star-lit orange gardens the costumed merrymakers formed a phantasmagoria of splendor that spelled Pleasure and Beauty with capital letters. From early in the evening when several large dinner parties were held with the Romany Singers in gypsy regalia entertaining, until the very last costumed couple departed, the club presented an animated scene that was lovely beyond description.

At midnight the gorgeously arrayed couples marched past the judges' stand, where Mrs. Henry R. Rea, Mrs. Edward T. Stotesbury, Mrs. Edward F. Hutton, Mrs. Thomas L. Chadbourne, Mr. Addison Mizner and Mr. Charlton Yarnall had the difficult task of selecting the most beautiful, the most authentic historical, and the most comical costumes for individuals and couples. Mr. Alfred G. Kay was master of ceremonies, Mr. Blaine Webb, Mr. A. Atwater Kent, Jr., and Mr. John M. L. Rutherfurd, acted as ushers. Decisions were finally made as follows:

Mrs. George S. Rasmussen first prize for the most beautiful costume, in an eighteenth centry court costume of white taffeta with a tight bodice and bouffant skirt, embroidered in silver and gold thread. A white wig, silver shawl, a necklace and diamond earrings completed the costume which was created by Hartnell of London. She carried a beautiful antique fan.

—Photo by E. F. Foley

MRS. HARRY L. THOMAS

Winner of first prize for historical costume, in an authentic dress of the Second Empire.

Mr. Edward T. Stotesbury as "Cameo Kirby" won the first men's prize.

Gainsborough's "Blue Boy," as represented by Mrs. Merle Walker, took second prize for the most beautiful costume.

—Photo by E. F. Foley

MR. AND MRS. HERBERT FARRELL

Winners of the prize for best historical couple at the Everglades Club Fancy Dress Ball. Mrs. Farrell represents Du Barry; Mr. Farrell an abbe of the time of Louis XV.

Miss Eleanor Hutton and Mr. Roger Girodolle in exquisite court costumes, won the prize for the most beautifully costumed couple. Miss Hutton wore pink tulle with a long train and Mr. Girodolle was clad in brocaded silk coat and knee breeches.

Mrs. Harry L. Thomas, in a second empire dress of ivory satin with a long train, won first prize for the best historical costume. She also wore a jewelled coronet.

Mrs. Lois Umbsen, in an Irish lace dress of the "Gay Nineties," with which she carried a rose colored parasol, won second prize for the best historical costume.

Mr. H. B. Greening of Boca Raton, as an "angel" with huge shoes made to imitate bare feet, pink toes and all, a flowing white robe, halo on a few golden curls worn over a mask and carrying a harp, took first prize for the best comic costume. Second prize went to Commodore Edgar F. Luckenbach as a Tyrolean.

First prize for best historical couple was awarded to Mr. and Mrs. Herbert Farrell. DuBarry's court costume was brought in replica from Paris and worn by Mrs. Farrell who augmented the illusion of the French courtesan with her powdered wig and white plumes. The dress was cloth of silver covered with lace and festoons of pink roses and a fan of white plumes was carried with it. Mr. Farrell was an abbe from the court of Louis XV in an amber moire coat and black satin knee breeches. His shoes with high red heels, a scarf, and three corner hat completed the costume.

Mr. Lawrence C. Fuller and Mr. Edward C. Page as "Convicts," took the prize for the most comical pair.

After the judging, supper was served in the patio and Spanish dining room and later dancing was resumed outdoors and in the ball room while the Vincent Lopez orchestra continued to play irrisistible melodies until dawn was about to bring reality back to the magic spot.

Among those who entertained at dinner before the grand march were Mr. and Mrs. Paris E. Singer, whose guests included: Mr. and Mrs. Edward T. Stotesbury, Dr. and Mrs. John Dorrance, Mrs. Alexander W. Biddle, Mr. and Mrs. Charlton Yarnall, Mr. and Mrs. A. Atwater Kent, Mr. and Mrs. Willey L. Kingsley, Mrs. Thomas L. Chadbourne, Mr. and Mrs. George L. Mesker, Mrs. Archibald Barklie, Captain and Mrs. John H. Gibbons, Mr. and Mrs. George A. Dobyne, Mr. and Mrs. John F. Harris, Mr. and Mrs. Frank Vernon Skiff, Mr. and Mrs. Philip Corbin, Mr. and Mrs. Alfred G. Kay, Miss Agnell Yarnall, Mrs. Henry Ellsworth Bemis, Mr. Addison Mizner, Mr. Roger Girodolle, Mrs. E. H. G. Slater, Captain Arthur H. Vaughn-Williams, Mr. and Mrs. George McMurtry, Mr. John B. Irwin, Commander Paris Graham Singer, Mr. and Mrs. Charles E. F. McCann, Miss Elizabeth Kent, Miss Edna Brokaw, Mr. and Mrs. Adam G. Thomson, Mrs. Irving Hall Chase, Miss Dorothy Chase, Col. Owen Hill Kenan, Mr. and Mrs. Maurice Fatio, Mrs. Henry R. Rea, Mrs. Joseph Speidel, Mr. and Mrs. Henry Seligman, Captain Frank Kellogg, Mr. Chesley Richardson, Miss Mary Binney Montgomery, Mr. and Mrs. John Charles Thomas, the Hon. Mrs. Frederick E. Guest, Mrs. Henry Phipps, Mr. Frazier Jelke, Mr. John M. L. Rutherfurd, Mr. and Mrs. John North Willys, Mr. and Mrs. Luis de Aguirre, Mr. George Cook, Mr. Alexander

Mr. and Mrs. Elwood Bartlett, Mr. and Mrs. Edward Roth, Miss Agnes Dyer and Mr. David C. Martin. Other hosts were Mr. S. Forry Loucks, Mr. Cecil Parker Stewart, Mr. Guy Thomas with ten guests; also the Messrs. William English, J. H. Noble, Horace H. Work, William A. Worth, Joseph H. Emery, William J. Southam with twenty guests.

Before the event Mrs. Alexander McKay entertained at dinner at "La Casita," her home, in honor of Mrs. Mary MacKinnon and Mr. Frederick Johnson, whose engagement was recently announced. Guests in the party who later attended the costume dance were: Mr. and Mrs. Julian McCarty Little, Mr. and Mrs. Kenneth Van Riper, Mr. and Mrs. Chance Vought, Mr. and Mrs. Messmore Kendall, Mr. and Mrs. Howard Major, Mrs. Morrell, Mrs. James Deering, Mrs. Malcolm Hayward, Miss Helen Beadleston, Miss Antoinette Johnson, Miss Alice Kenny, Miss Mary Kenny and the Messrs. Jules S. Bache, Leonard Shearer, Alfred Beadleston, A. F. Huston, Frank Hazard, Byron Pelzer and M. Makaroff. Yarnall, Mrs. Harris Harder, Mr. A. Atwater Kent, Jr., Miss Mary Downs, Mr. Tom Mallory and Mr. and Mrs. J. Louis Ketterlinus.

Mr. and Mrs. Herbert Farrell had in their party Mr. and Mrs. J. Terry West, Mr. and Mrs. Blaine Webb, Mr. and Mrs. Frank L. Cheek, Duchesse de Richelieu, Mr. Henry MacDonald, Mr. Allen G. Wellman and Mr. Van Campen Heilner.

Mr. and Mrs. Paul Forester entertained Mr. and Mrs. William T. Hoops, Mr. and Mrs. Jesse L. Livermore, Mr. and Mrs. E. J. Kelly, Mr. and Mrs. T. G. Clokey, Mr. and Mrs. T. Hutchins, Mr. and Mrs. George Breen, Mr. and Mrs. Hugh McLennan, Mrs. A. Howes Torrey, Mr. Allan Miller and Mr. John Mathheys.

Mrs. Dorothy Hoover was hostess to Mr. and Mrs. Orville Thompson, Mr. and Mrs. W. W. Steele, Mr. and Mrs. Walton Parker, Mr. and Mrs. Ray D. Lillibridge, Mr. and Mrs. Vincent Bendix, Mr. and Mrs. Harry Thomas, Mr. and Mrs. John C. Burmeister, Jr., Mr. and Mrs. Robert Atkins, Mr. and Mrs. Herbert W. Hoover, Mrs. Walter Giblin, Miss Polly Hoover, Mr. W. Wadsworth Wood, Mr. Charles C. Baker and Mr. Thomas Vredenburg.

Mr. and Mrs. Blaine Zuver entertained Mr. and Mrs. Orra L. Brailey, Mr. and Mrs. Albert Hakes, Mr. Edmund London Arnolds and others.

Others who entertained at dinner before the ball were: Mr. and Mrs. Peter A. Porter, Jr., Mr. John W. Grant, Mrs. W. W. Forrester, Mrs. W. David Owen, Mr. and Mrs. Arthur Hudson Marks, Mr. Howell Hoffman Howard and Mr. Osborne Howes. Mrs. E. Gray Pendleton entertained

—Photo by E. F. Foley

MRS. ORSON D. MUNN, MRS. EDWARD F. HUTTON, MRS. CUNNINGHAM-REED AND MRS. JAMES P. DONAHUE IN THE COSTUMES WORN AT THE EVERGLADES BALL.

Mrs. George L. Mesker was a Spanish beauty in cream taffeta trimmed with emerald green, a full skirt with garlands of pink and purple flowers, which also trimmed her mantilla of gold lace. Her costume and Mr. Mesker's were made for them in Paris especially for the Everglades Club ball. Mr. Mesker was a potentate of the Far East in a coat of white and gold brocade, and blue trousers and waistcoat. His headdress was studded with imitation pearls, rubies and emeralds.

Mrs. Paris Singer wore a Venetian costume of black lace and gold, a black lace mantilla and a mauve wig.

Mrs. John H. Gibbons wore a fancy costume of ivory moire trimmed with diamante, a light blue head dress and a satin cape dropping from the shoulders. She carried a huge light blue feather fan. Captain Gibbons was a courtier of the time of Louis XVI.

Mr. and Mrs. Adam G. Thomson wore Venetian costumes of American Beauty color. Mrs. Thomson's was of taffeta and gold lace with a very full skirt. Mr. Thomson's was of American Beauty velvet.

A beautiful vari-colored Spanish shawl was thrown over the shoulders of Mrs. Charlton Yarnall, who was a bewitching cigarette girl in a red satin skirt and flowers in her hair. Mr. Yarnall appeared as a huntsman with black satin breeches and a bright red coat.

Petite Mrs. Philip Corbin was an Egyptian lady in purple chiffon trousers, red velvet jacket and a silver turban on her head. Mr. Corbin was a Spanish toreador.

Mrs. David Hugh McCulloch was a gay senorita in a beautiful orange taffeta costume covered with gold and black lace.

Mrs. Marion Sims Wyeth of the cottage colony wore the European peasant costume of the 15th century which she also appeared in at the Beaux Arts ball in New York. The high white collar and tall white hat gave a stately effect, while the long blouse, blue bodice and skirt over a white underskirt were equally dignified.

Mrs. George A. Dobyne, like her daughter, chose her costume from the Orient, wearing a green Manchu dress and headgear. Mr. Dobyne was a gallant Sir Walter Raleigh, carrying a knightly sword.

Miss Nina Louise Ball of Philadelphia appeared as a stately and lovely princess.

Miss Elizabeth Kent was a damsel of old Spain, while her mother, Mrs. A. Atwater Kent, was dressed in a queenly gown of long black velvet and wore a white wig.

Romantic Spain inspired the lovely black dress bordered around the bottom with glistening sequins, worn by Mrs. John North Willys. A black mantilla hung gracefully across her shoulders. Her daughter, Mrs. Luis de Aguirre was lovely in a turquoise costume from the court of Louis XVI with flounces of lace on the skirt, and dainty roses. A powdered wig was part of the picture. Mr. Willys and Mr. de Aguirre appeared in rich long coats of beautiful brocade, and wore turbans in Sheik fashion.

Little Miss Polly Hoover was a Russian cossack in white boots and white astrakan cap. Her coat was red and the trousers blue.

Mrs. Charles McCarthy was an enchanting Cleopatra in green and gold. From her huge gold headdress flowed a long green chiffon veil. Green pantaloons showed beneath her gold dress. Her escort, Dr. Samuel Gant, was an Arabian in a long tunic

—Photo by E. F. Foley

MRS. LOIS UMBSEN

Whose Irish lace dress of the "Gay Nineties" captured the second historical prize.

of red and black. Mr. Robert Seff, who was also in Mrs. McCarthy's party, was dressed as a Spaniard, and Dr. Seth Gregory impersonated George Arliss as he appeared in the "Green Goodess."

Two Italian fisherwomen from Capri mingled with the gypsies and courtiers when Miss Agnes Yarnall and Miss Mary Binney Montgomery appeared in their costumes of home-spun dyed in henna and Italian blue, which were made along native lines and worn with full aprons. A handkerchief of the same rustic colorings as in the dresses was worn around the head and their peasant shoes of canvas were imported for the occasion.

Also from the land of Spain came Mrs. Edward Randolph with her exquisite shawl embroidered with large red roses. This was worn over a red satin gown.

Peasants from Russia were represented by Mr. and Mrs. Alfred G. Kay, also of the cottage colony.

Duplicating the Spanish ladies as immortalized by Goya, Mrs. Mary McKinnon wore a bouffant dress of salmon taffeta covered with black lace. A tight bodice moulded her figure above the hips while the sleever were very full and trimmed with huge pink bows. A beautiful black lace mantilla hung from a Spanish comb in her hair.

One of the Orient came Mrs. John Charles Thomas in a Turkish gown of silver cloth trimmed with silver beads, green and rose flowers. With her silver cap Mrs. Thomas suggested an eerie moonbeam.

Mrs. Edward F. Hutton was almost eclipsed by the tremendous sleeves of her white satin costume of 1895. Miss Eleanor Hutton was a demure old-fashioned girl in pink tulle and Mrs. Thomas Wells Durant was a dashing French sailor.

Mrs. Joseph C. Hutchison appeared as a demure Quaker girl, while Mr. Hutchison was a dashing Spaniard.

Mrs. Blaine Zuver became a little girl again in a blue gingham frock and a huge blue ribbon in her hair. She wore socks and childishly hugged a doll in her arms as part of her role.

Mme. Pompadour was revived by Mrs. Frank Vernon Skiff wearing a pale blue dress covered with lace and bordered in pink. She also wore a powdered wig. Mr. Skiff was gay in the costume of the French court, wearing cerise knee breeches, a blue coat that showed a lace jabot. His pumps were ornamented with large buckles.

The rococo period was the inspiration of a sheperdess costume worn by dainty Mrs. Paul Forester, of white taffeta covered with silver lace and trimmed with hand painted flowers and embroidery. The huge bouffant skirt which enveloped the little lady was also ornamented with pink pleated ruching, while the short sleeves were edged with silver lace. She carried a staff topped with rhinestones and flowers, and wore a white wig. Mr. Forester was a black and white domino, a white pompom on a black cap an dsimilar white wooly pompoms decorating his suit.

Mr. and Mrs. Thomas Hand Ball made a striking appearance as a Chinese Mandarian and a Chinese lady of rank. Similar color schemes of brilliant yellow embroidered satin predominated.

Queen Louise of Prussia was called back to earth by Mrs. Edgar F. Luckenbach wearing a red chiffon velvet mantle over ivory satin. From her cap of pearls a tulle veil fell over her own hair which hung down her back to her waist. Red heels on the white slippers carried out the color note of her gown and robe.

Count Serge de Megeve wore the costume of his rank with a head gear embroidered in gold and trimmed with aigrettes.

A gorgeous Venetian costume of red and silver brocade was worn by Miss Nancy Sands of the South Ocean boulevard. The sleeves were red velvet studded with pearls, while the head dress was an authentic copy of the Venetian coiffeur, seed pearls being used with a long veil.

Miss Dorothy Chase wore a powder-puff costume of white satin with a short tule skirt covered with white feathers and a little white feather hat.

A lovely lady of the Spanish court was Mrs. Guy Thomas who wore an exquisite white lace gown with a wide bouffant skirt, and a gracefully arranged mantilla of white lace draped over a high white comb.

—Photo by E. F. Foley

MRS. GEORGE S. RASMUSSEN

In her 18th century court costume that took first prize at the Everglades Fancy Dress Ball.

—Photo by E. F. Foley

MISS ELEANOR HUTTON

Who, with Mr. Roger Giradolle, was awarded the prize for the most beautifully costumed couple.

—Photo by E. F. Foley

MRS. MERLE WALKER

The "Blue Boy," stepped out of Gainsborough's canvas to walk away with the second prize.

The Famous Royal Poinciana Gardens

—Photo by J. F. Kirkton

—Photo by J. F. Kirkton

Above—

The pergola colonnade leading through the conservatory of the Royal Poinciana.

At Right—

Poinsettias, coleus, and crotons in innumerable hues border a secluded pathway at Palm Beach.

Below—

Crotons, colorful shrubs native to the tropics, thrive lustily in southern Florida; their striped and splotched leaves glow with all shades of red, yellow and green.

—Photo by Poinciana-Breakers Studio

Above—

Set in the midst of luxurious tropical vegetation, the Royal Poinciana Hotel has been for thirty-six years synonymous with the winter life of Florida.

Below—

A flower-bordered path in the Royal Poinciana conservatory winds about an interesting bit of garden decoration.

—Photo by Poinciana-Breakers Studio

—Photo by Poinciana-Breakers Studio

SPORTS IN PALM BEACH

IT WAS up to Gordon Taylor of Toronto to perform the seemingly impossible at the commencement of the second half of the finals of the Palm Beach championship at the Palm Beach Country Club—and he succeeded in doing so. In effect he spotted William A. Bartle of Ardsley-on-Hudson, N. Y., whose low medal scores have been one of the sensations of the current golfing season, five holes, and still was able to wrest victory from defeat, but he had to go twenty-one holes to do it.

Bartle's low medal scores have been the sensation of the current golfing season, which makes the Taylor feat all the more note-worthy. But throughout the progress of the tournament Taylor had been performing the unusual. On the first day's medal round against adverse weather conditions he ran away with the qualifying medal with a score of 70, his nearest competitor turning in an 80.

In his match with Albert R. Hakes of Fredonia, N. Y., eliminator of Arthur Yates in the South Florida meet, he practically paralleled his feat of the finals, when, at the end of nine holes, although he stood four down, he was able to defeat his opponent at the end of the eighteenth with a 2 up score.

During the morning round on the last day, Taylor's driving was up to his usual standard, but his approaches and his putting were very much off, which accounts for his being five down at the end of the first eighteen. But he soon showed that he intended playing a better game in the afternoon, for by the time he had gone eight holes he had cleaned up all his debits by winning the nineteenth and twenty-second, and after halving the twenty-third, proceeding to take three in a row. Bartle took the twenty-seventh.

In the third quarter he took the twenty-ninth, the thirty-second and the thirty-sixth, Bartle taking the thirty-first and the thirty-third, making them all square and necessitating continuance of the match for a decision. The thirty-seventh and thirty-eighth were halved.

On the thirty-ninth, with a strong cross-wind blowing, Bartle got into difficulty. His drive took him pretty far over to the right, while his approach shot, although green-high, was still further off direction. His third was two feet short of the right edge of the green, while his fourth was four feet short.

Taylor's second put him green-high on the extreme left edge of the smooth, while his third was a straight putt within a couple of inches of the hole for a four and the match.

In the second division finals Tommy Goodwin defeated Blaine Zuver 3 and 1. Third division winner was W. Parker, who defeated E. S. Bullard 4 and 3, while the winner of the consolation round was Hugh L. Willoughby, Jr., who defeated A. Wineman 1 up.

—Poinciana-Breakers Studio

Fishermen from the Royal Poinciana and their catch of sailfish; left to right, they are Clayson Swallow of Milwaukee, Burton O'Brien and Albert Treat of Brooklyn and Theodore Dean of Port Washington, N. Y.

Our Boys' Tournament

With nineteen members of the staffs of the Palm Beach Country Golf and the Everglades Clubs entered, the first heat of the annual Our Boys Tournament was played off a week ago Sunday on the course of the former club, Gordon Smith, present title-holder, turning in low score of 76. Second and final round was played off last Sunday.

Four men tied for second place, each with a 77. They were George Kelly, Alex Ritchie, Alex Tait and Dennis O'Connell. Others breaking 80 were Johnny Flattery and Louis Forte, each with a 79.

Ritchie was low outward scorer with a 35, followed by Tait with a 36 and Alex Goss with a 37. George Kelly, Smith and O'Connell each turned in a 36 for the homebound round. E. Thompson Starr and Alex Hanna did not turn in cards.

Complete results: George Kelly, 41-36—77; Alex Ritchie, 35-42—77; George Gordon, 38-43—81; Alex Goss, 37-45—82; Charles Keyes, 41-39—80; George Thorpe, 42-41—83; Gordon Smith, 40-36—76; Alex Tait, 36-41—77; Johnny Flattery, 42-37—79; E. Thompson Starr, no card; Denis O'Connell, 41-36—77; Ben Barry, 46-45—91; Clyde Bowser, 44-45—89; Louis Forte, 41-38—79; Joseph Fuller, 39-48—87; Fred McCreery, 39-42—81; Alex Anna, no card; Jack Walsh, 47-44—91; Wilbur Hutchinson, 45-45—90.

Tennis Championship of Florida

Richard Norris Williams 2d was far off his usual form in the finals of the men's singles, Championship of Florida, played at the Palm Beach Tennis Club, and went down to defeat at the hands of J. Gilbert Hall, score being 6-4, 8-6, 6-4.

The hardest-fought match of the whole week was in the men's doubles, with Emmett Pare and John S. Millen opposing Marcel Rainville and Fred C. Baggs. The match started on Thursday afternoon, and by the time dark descended the score stood 8-10, 15-13, 6-4 for the former pair. The quartet met again the following day with Pare and Millen winning the deciding set 6-3.

In the mixed doubles Miss Virginia Hilleary and J. Gilbert Hall defeated Mr. and Mrs. Marcel Rainville in two straight sets, 6-2, 6-2. Fred C. Baggs and Mrs. B. F. Stenz defeated Richard Norris Williams 2d and Miss Gillmore after a hard-fought initial match, but holding their opponents down to one game in the second set. Final score was 7-5, 6-1.

Craig Biddle and Mrs. Welch defeated Gordon Douglas, Jr., and Miss Barbara Phipps after a hard struggle, in which the second set went to the losers 6-4, while ultimate outcome of the third set was doubtful almost to the end. Final score was 6-4, 4-6, 7-5.

A week of feature tennis was brought to an end by the victories of Richard Norris Williams 2d and Craig Biddle in the men's doubles, and J. Gilbert Hall and Miss Virginia Hilleary in the mixed doubles, the former being one of the hardest-fought matches witnessed on the local courts during the progress of the meet.

Williams and Biddle, number one seeded pair, had to go eight games in their first set, fourteen in their second and losing the third, before, by their victory in the fourth set, they were able to prove their superiority over Emmett Pare and John S. Millen, number two seeded pair, in the finals of the men's doubles. Concluding score was 8-6, 14-12, 3-6, 6-3.

In the finals of the mixed doubles J. Gilbert Hall and Miss Virginia Hilleary defeated Ogden Phipps and Miss Gertrude Conaway after a second set which called forth maximum efforts of the winners before victory was clinched.Final score stood 6-4, 10-8.

Southern Professional Singles Championship

Vincent Richards, master-extraordinary of the game of tennis, at the Palm Beach Tennis Club, in the first day of play of the Southern Professional Singles Championship, disposed of his opponents in both of his matches in prompt order, before a crowd which packed the sidelines and the covered gallery.

His morning victory over David Meharg was in three straight sets, 6-2, 6-2, 6-2, while the score of the afternoon battle with James Bevan was 6-2, 6-0, 6-1. Both of his opponents found his serve, his drives and his fore-arm strokes practically impossible to cope with. In the second day's matches Richards was booked to meet John Cardegna, who on the first day, defeated Martin Simmons 6-0,6-3,6-3.

Practically all of the first day's matches ended in straight sets. An exception was in the tilt between Jack Rogers and William Tyler, which went four, victory going to the former with the score of 6-3, 6-3, 3-6,

7-5. Arthur Rudolph came through to the second day's matches by the default of Mike Dolan.

One of the most interesting and longest battles of the day was the one between Ed Faulkner and Robert Murray, ending in favor of the former 6-1, 6-1, 6-2. However, Murray kept Faulkner on the move every minute and made him fight to the last ditch for the winning point, and in spite of the fact he was on the losing end, he received repeated commendation from the gallery for his fine tennis form.

First day's results:

Vincent Richards defeated David Meharg, 6-2, 6-2, 6-2; Paul L. Heston defeated Rudolph Nobel, 6-1, 6-4, 6-2; Jack Rogers defetaed William Tyler, 6-3, 6-3, 7-5; James Kenney defeated James Mitchell, 6-1, 6-3, 6-3; Arthur Rudolph defeated Mike Dolan, default; John Cardegna defeated Martin Simmons, 6-0, 6-3, 6-3; Vincent Richards defeated James Bevan, 6-2, 6-0, 6-1; Paul Heston defeated Jack Rogers, 6-1, 6-4, 6-1; Ed Faulkner defeated Robert Murray, 6-1, 6-1, 6-2; Hans Hummel defeated George Agutter, 6-3, 6-4, 6-3; Charles M. Wood, Jr., defeated Dan Kenny, 6-1, 6-2, 6-2.

While some of the entrants in the Southern Professional meet had never played in tournaments before, a number of them are veterans, and it followed as a matter of course that during informal talks in and around the clubhouse many interesting sidelights on the history of tennis were overheard.

It was particularly illuminating to learn that tennis became a sport more than 700 years ago. In its beginning it was an indoor game, being "lawn tennis" only since 1874.

According to Frank G. Menke the history of the game has been traced to France. Originally it was a game indulged in only by royalty, but the commoners learned about it, gained knowledge of the rules and took some whirls at it themselves. King Charles V of France objected to the public indulging in the sport and forbade it. But he died, and the folks who had been playing it speakeasy style, proceeded to play it publicly.

England eventually came to play tennis. Very soon it became a professional sport, freighted with gambling coups and stories of frame-ups. In a short time the game was in considerable disrepute in England, and for the next 100 years was played but little either there or in France. It was revived from time to time but the great trouble was to find arenas large enough to stage the game, and cool enough on the sultry days of summer, so the revivals of indoor tennis arrived nowhere in particular.

In 1874 the experiment of playing it outdoors was made on the lawn of an English nobleman's estate before a large society gathering. It was a success. That was the beginning of outdoor, or lawn tennis.

Late in 1874 an American girl, Miss Outerbridge of Staten Island, was in Bermuda. There she saw British army officers playing the game. She tried it, liked it, and brought back to the United States enough equipment to erect a court and play tennis games.

The Outerbridge family, belonging to the Staten Island Cricket and Baseball Club, secured for the daughter permission to lay out a tennis court on the grounds of the club. Miss Outerbridge explained the rules to a girl friend and the two played the first tennis match on American soil.

Mr. Menke further explains that in 1881 E. H. Outerbridge, brother of Miss Outerbridge, noting the great increase in the number of tennis players and need for organization and standardization of the rules, formed the present United States Lawn Tennis Association with thirty-three tennis clubs represented.

Swimming Meet

A large and fashionable gallery, which occupied all the seats and every available foot of standing-room at the swimming and diving meet held in the Royal Poinciana-Breakers casino, saw Helen Madison of Seattle, Wash., break the 200 yard record of 2:22, established by Ethel Lackie in 1925. Miss Madison, 100 meters national junior champion and holder of world's records for 150 and 220 yards, made the trip in 2:21 1-5.

In the first event, two lengths free-style race, Dorothea Dickerson, holder of the 880 yard Metropolitan district championship, came in first, closely followed by Lisa Lindstrom, Metropolitan Association champion and member of the Olympic team, in second place. Third place went to Catherine Ames and fourth to Adelaide Lambert, member of the American Olympic relay team. All contestants are members of the Women's Swimming Association of New York.

The two-lengths backstroke handicap race was won by Miss Ames, followed by Miss Lambert and Miss Lindstrom, respectively. Winners of the four-lengths relay were the West Coast team, composed of the Misses Josephine McKim of the Los Angeles Athletic Club, national champion at 440, 880 and the mile and member of the Olympic relay team; Georgia Coleman of the same club, national diving champion and member of the Olympic team, and Miss Madison.

Members of the defeated East team were: Miss Lindstrom, Miss Dickerson and Agnes Geraghty of the Women's Swimming Association of New York. Miss Geraghty is the 220 yard national breaststroke champion, holder of many world's and American records and member of the Olympic teams in 1924 and 1928.

Miss Geraghty in the second event gave a splendid solo exhibition of the breaststroke, which was followed by a six-lengths medley exhibition consisting of two lengths each back, breast and crawl strokes by Miss Eleanor Holm of the Women's Swimming Association, national backstroke and medley champion and holder of all world's backstroke records.

The final event was a high-diving exhibition by Nils Regnel, his skill and daring receiving the enthusiastic plaudits of spectators.

Polo At Gulf Stream

In the best game ever witnessed on the Phipps Field at Gulf Stream recently the White Birds triumphed over the Palm Beach Blues to the final score of eleven to four in a match of eight chukkers, which was fast and furious from start to finish.

Bewildered by the White team's speed which had the Blues on the defensive during most of the game, the Blues failed to live up to their reputation as a 13-goal team which is the rating given them by the U. S. Polo Association. The White Birds, with a national rating as a 14-goal team, kept things humming in every chukker.

Capt. Ray Cassell of Kirkland Country Club, Cleveland, Ohio, and Stewart Preece of Westbury, L. I. and Gulf Stream, ready for a spirited match at the Phipps Fields.

—Photo by Ray Dame

Magnificent work of H. C. Phipps, himself a six goal man, in placing the ball at the end of Stewart Preece's mallet netted seven goals for Preece, featured by several full length field runs, the goal in two cases being made after three shots.

Howell Howard rode a hard game for the Blues, ably assisted by Capt. C. S. Lee at back, and the excellent support of his other two team-mates.

Those making up the speedy White team were: H. C. Phipps, back; Howard Phipps, third position; Stewart Preece, second position; with Jay Cook, II, of Philadelphia, and J. A. McCrae of Boston, alternating at first position.

—Photo by Ray Dame

A bit of action on the Phipps Polo Field at Gulf Stream. From left to right, Capt. C. S. Lee, Howell Howard, Sam Van Alen, and Hon. Oliver Wallop.

MIAMI BEACH

LUNCHEON parties of note given at the Bath Club during the past week include the one given by Mr. and Mrs. Howard Chandler Christie with Secretary of Labor James Davis and Mrs. Davis as distinguished guests Other guests were: Mrs. James Jones, Mr. and Mrs. Roy Keehn, Mr. and Mrs. Joseph Stephenson, Mr. and Mrs. Robert Scripps, Mr. and Mrs. Robert Johnson and Mr. and Mrs. Raymond Allen. An interesting group of guests was seen at the luncheon given by Mr. and Mrs. Harvey S. Firestone recently. Their party consisted of Gov. Louis L. Emmerson of Illinois, Mr. and Mrs. Charles A. McCulloch, Mr. and Mrs. Warren Wright, Mr. and Mrs. Jeremiah Milbank, Mr. and Mrs. Cahart, Cyrus E. Eaton and his daughter, Miss Elizabeth Eaton; Charles A. Otis, E. S. McCleary and Mr. and Mrs. Thomas White.

* * * *

One of the largest affairs held at the Bath Club this season was the Circus ball. Side shows, "hot dog" stands and tight ropes were among the decorations which created a perfect atmosphere for the occasion. Those attending were attired in costumes typical of such an event. A large number of the exclusive social colony attended.

* * * *

One of the largest affairs of the month which is looked forward to with much pleasure is the ball to be given March 22 by the Woman's City Club at the Nautilus hotel. A program will be presented, including aquatic sports. Mrs. Elmer Wetzel is chairman of publicity, Mrs. Walter Bruns, entertainment and Mrs. Byron B. Freeland, finances.

* * * *

The other day two artists and their wives, Mr. and Mrs. Alfred Jonniaux of Paris, and Mr. and Mrs. Howard Chandler Christy of New York were guests of honor at a tea given by Mr. and Mrs. A. Mitchell Palmer at their home on N. Bay road. Those who enjoyed the delightful occasion were: Mr. and Mrs. Robert G. Johnson, Mr. and Mrs. Fred Tod, Mr. and Mrs. H. S. Matzinger, Mr. and Mrs. Walter O. Briggs, Judge and Mrs. William Connolly of Detroit, Mr. and Mrs. Robert Law, Jr., Mr. and Mrs. John B. Denvir, Jr. and their guest, Mrs. Lelia Hattersley of New York, Mrs. Jane Parsons and Mr. and Mrs. Edwin Blabon.

* * * *

Much entertaining has been done recently at the Flamingo hotel. A cabana party and luncheon was given by Mr. and Mrs. Jesse L. Smith of Alton road. Their guests included Mr. and Mrs. Herbert William Young, Mr. and Mrs. Merritt Bement, Mr. and Mrs. Harry Leach, Mrs. Elvira Martin and Mr. and Mrs. Carl M. Scott.

* * * *

The Flamingo pool has been very popular during the winter season and has been the scene of many parties during the luncheon hour. Those entertaining recently were Mr. and Mrs. Carl W. Bonbright, whose guests were: Mrs. John C. Hicks, Mrs. Edward J. Moinet and Betty and Louise Bonbright. Guests of Mr. and Mrs. W. G. Rable were: Mr. and Mrs. Clare Hoffman, Mr. and Mrs. Ray Cunningham, Mrs. Herbert Stalker and Ken Gasaway.

* * * *

Among those who entertained at the La Gorce Golf Club recently was Mrs. William H. Boshart. Her guests included: Mrs. A. B. Foster of Toledo, Ohio; Mrs. Frank Crane of Fayetteville, Ohio; Mrs. L. N. Dievore, Mrs. Charles Carroll, Mrs. Edwin Bayer and Miss Virginia Streeter of Munsing, Illinois. Another party, a luncheon, was given by Miss Katherine and Miss Margaret Rossiter, honoring Mrs. W. S. Bambrick of Cleveland, Ohio.

—Poinciana-Breakers Studio

Small bordering plants combined with potted shrubs and palms are used in Palm Beach gardens, and the mild winter climate produces a wealth of foliage all the more pleasing for its diversity of color.

The guests at the Miami Biltmore hotel recently enjoyed an evening of bridge in the lounge. The prize winners of the evening were Mrs. C. F. Hopkins of Harrisburg, Pa., and Mrs. Jack Rogers of New York. Captain and Mrs. J. M. Emery of New York the other day entertained with a dinner, honoring their friends from New York. Covers were laid for Mr. and Mrs. MacNaboe of Brooklyn, Mr. and Mrs. Inman Padgett, Mrs. L. R. Sullivan, Mrs. R. A. Knight, Mrs. M. L. Laughran and Mrs. C. B. Abney of New York.

* * * *

A gala event was the St. Patrick's ball held at the Roney Plaza hotel Monday evening. This was the first ball of its kind given at the hotel and was largely attended with several hundred invitations being issued. The Palm Garden where the affair was held was festive, carrying out the atmosphere of the day. Special entertainment was provided and at midnight a buffet supper was served. During the past week several interesting parties were given at the tea dance in the Palm Garden. Prominent among the hosts was Laureano Lopez, banker of Havana, whose guests were R. B. Burdine, Paul Haddock of Asheville, N. C.; Mr. and Mrs. Qualey, Orencio Nodarse of Havana, Mrs. Josephine Beck of New York, Mrs. Louis K. Bott and Mrs. James Abernathy, both of Kansas City. Guests of Mr. and Mrs. John H. Semon of New York were: Judge L. Kellogg of Oneonta, N. Y.; Mrs. S. G. Cool of Chicago, Mrs. Joseph Elsener, Mrs. William R. Eck and Samuel MacDonald.

* * * *

A number of the winter social colony were entertained recently at the Palm Island Club by George L. Elkins, who was assisted by his sister, Mrs. C. D. Stilwell of Rivo Alto Island. The guests included Mr. and Mrs. Richard Massey, Mr. and Mrs. Frederick Zeigen, Mr. and Mrs. Wade N. Harley, Mr. and Mrs. James Bright, Mr. and Mrs. Frank Wyatt Woods, Dr. and Mrs. O. F. Allen, Mr. and Mrs. Clay MacDonald of Grosse Point, Mich.; Mr. and Mrs. Frank Bradsby, Mrs. Evelyn Ide, Mrs. B. F. Tobin, Mrs. H. W. Peters, Mrs. Lucile Applegate and Miss Grace Hazeling, both of St. Louis; Mrs. I. J. Reuter, William Ware, Jack Justice, Henry Reilly, Cecil Mobley, George Anderson and Fred Bey. Mr. and Mrs. Raymond H. Allen were also hosts recently at the club. They entertained Mr. and Mrs. Kenneth B. Van Riper and Mr. and Mrs. Phillips Corbin, all of New York and Palm Beach; Mr. and Mrs. Frank Cheek of New York, James Cheek of Los Angeles, Mr. and Mrs. H. C. Lockewell of Boston, Mr. and Mrs. Claude Siems, Mr. and Mrs. Fred Tod, Mr. and Mrs. H. S. Matzinger, Mr. and Mrs. Carl A. Johnson, Mr. and Mrs. A. Mitchell Palmer, Mr. and Mrs. Edward Coleman Romfh, Mr. and Mrs. E. M. Gould, Mr. and Mrs. Harry Dunn of New York, Mr. and Mrs. B. B. Tatum, Mr. and Mrs. R. W. Gifford, Mr. and Mrs. Howard Chandler Christie of New York and C. S. Cooper.

* * * *

Picturesque was the garden of the Lincoln hotel when Mrs. E. W. Cox of Rivo Alto Island entertained with a luncheon and bridge for 27 guests recently. Prior to bridge luncheon was served. The prize winners of the occasion were Mrs. John Crawford, Mrs. Duane Gaylord, Mrs. Roy Jones, Mrs. E. Herbster, Mrs. Paul Sjostrom and Mrs. Devlin.

* * * *

Complimenting a group of visitors, Mrs. James H. Bright and Mrs. Wade H. Harley were hostesses at a luncheon the other day at the Country Club hotel, Country Club Estates, as one of a series of informal affairs at which they are entertaining during the winter season. Flowers were arranged effectively and cards marked places for Mrs. Joseph H. Adams and guests, Miss Kathryn Fablin of Hackensack, N. J., Mrs. Charles Beeching, Mrs. Frank Dudge, Mrs. David Huyler, Mrs. Frank W. Bradsby, Mrs. Charles Nicholson of South Charleston, Ohio; Mrs. Carl Fisher, Mrs. Kyner and Mrs. Berry McAllister of Columbia, N. J.

* * * *

A cruise on Biscayne bay was enjoyed recently by friends of Mrs. Vernon C. Seaver, who was hostess on her yacht, "Romance III," the guests including many out-of-town friends here for the season. They were: Mr. and Mrs. R. T. Swift of Philadelphia, Mr. and Mrs. Clement Restein, Mrs. S. A. Border of Philadelphia, Mr. and Mrs. J. C. Schwartz of Elkin Park, Pa.; Mr. and Mrs. Roscoe Martin, Mr. and Mrs. Bates Warren of Washington, Earl Warren of Washington, Mrs. Frank Hillier of Cleveland, Mrs. J. S. Haslit, Mr. and Mrs. Charles W. Hills, Mrs. Gadsden Lewis and Mr. and Mrs. J. J. Pittman of Pelham, N. J.

1818 AND TO-DAY

ESTABLISHED 1818

Brooks Brothers,

CLOTHING,

Gentlemen's Furnishing Goods,

MADISON AVENUE COR. FORTY-FOURTH STREET
NEW YORK

For Winter Wear in the South

BRANCH STORES
BOSTON
NEWBURY CORNER OF BERKELEY STREET
NEWPORT PALM BEACH

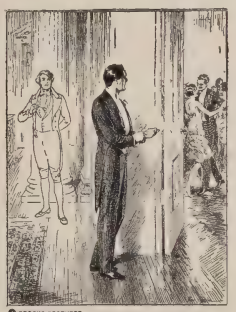

1818 AND TO-DAY

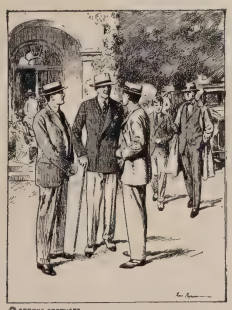

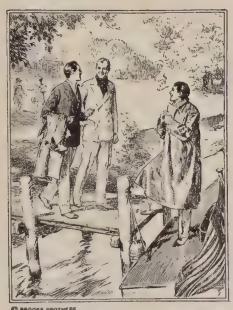

HAVANA

BALL crystal vases of red and white rose buds centering the tables created a most attractive setting for the many tea parties given in the Andalusian patio of the Hotel Sevilla Biltmore Wednesday afternoon, where Victor Rodriguez's popular orchestra played for the dancing between 6 and 7 o'clock. Among the parties given was that of B. H. Harrison of Oak Park, Ill., who entertained Mr. and Mrs. James E. Mead of Evanston, Ill., and Mr. and Mrs. E. O. Blomquist of the same city.

Noted at another table were charming visitors to Havana. They were Mrs. Robert Atkins and Mrs. Vincent Bendix.

Seated at one of the larger tables were: Mr. and Mrs. E. T. Foreman, Mr. and Mrs. F. W. Baum, Mr. and Mrs. E. H. Schneider and Dr. and Mrs. A. G. Rytina.

Other guests during the afternoon were: Carl Alfonso, Miss Mary Smith, Mrs. Anna N. Conerus, Mrs. Mary A. Stuewe, Leonard Stuewe, Mr. and Mrs. John W. Halse, F. S. Milberg, J. B. Adams, Mrs. J. B. Adams, Mr. and Mrs. Jock La Fayette, D. Cheoursburg, Miss Martha Byrne, Miss Carolyn Kelsey, R. W. Young, Miss Leyla Ferris, Alexa Borrero, Mr. and Mrs. Gustav Girard, Mr. and Mrs. William Tredgold, Mr. and Mrs. C. S. O'Neill, Mrs. S. A. Riggs, Mrs. Harriet Cowan, Miss Isabel Cowan, Miss Reba Cowan, Roy Ramson, R. G.Hascall, Mrs. Safford de Lano, Miss Anita Walton and T. Murphy.

* * * *

"Noche de Moda" or "fashion night" was celebrated one evening recently at Chateau Madrid with a brilliant dinner dance, which was attended by many prominent members of society. Music for dancing was furnished by the world-famous Bachicha Argentine tango orchestra, alternating with an excellent American jazz orchestra and a typical Cuban "son."

G. D. Ryan entertained four guests, Dr. and Mrs. Veader Leonard four; J. Walder two; C. R. Walter four; A. Indelbetou two; M. Selig six; T. J. Dillon six; C. Morris six; Mr. and Mrs. Nathan Roberts seven; Mr. and Mrs. William Munn three; Mr. and Mrs. A. A. Askew three; W. G. Trice five; William Jergen four; Mr. and Mrs. H. J. Miller six; J. T. Oldham four, and Mr. and Mrs. E. M. Mays four.

There was an excellent program of entertainment during the evening, featuring the Tejeiro Sisters, internationally known dancers; Granito de Sal, queen of the Spanish dancers; Nellie Campobello, gifted classical dancer, and Gloria Campobello, toe dancer and singer of typical Mexican songs.

* * * *

After spending the past week in Havana as the house guest of Mr. and Mrs. William E. Hutton, William Lundgren, prominent in the insurance business in New York, has left for the north. Mr. Lundgren has been entertained at many attractive affairs during his stay, among them a carnival costume ball given by the Huttons, at which he was guest of honor, last week at their home in the Jaimanitas section.

* * * *

With a week of colorful ancient festivities concluding and the Pan-American Olympic games in prospect for the next month, the winter season here continues without interruption and with every sign of extending well into April.

Throughout the past week hundreds of prominent Americans from virtually every metropolitan city in the United States have continued to arrive in Havana for the many attractions arranged by the Cuban National Tourist Commission for the month of March and hotels, as a result, are near to capacity. Officials today estimated upward of 25,000 Americans are now in the city.

The past week has been particularly brilliant with its many parades, carnivals and pageants, some of them bearing a religious significance but others simply spectacles arranged for the city's guests. Last week Cubans and Americans joined in a "Festivity to the Sun" in which the primitive rites of the early Central American Indians were mingled with a modern fashion show and beauty parade. This week end a "Festivity to the Moon" is on the program with artists of the French Review now in Havana, participating, along with depiction of scenes in the life of the Siboney Indians at the time Columbus landed in Cuba.

Saturday chief attention was centered on the opening of the Second Annual Central American Athletic Meet, continuing until April 15 and in which 800 athletes representing eight countries, are taking part. Under the sponsorship of President Gerardo Machado and the Cuban National Athletic Commission, the teams of Cuba, Costa Rica, San Salvador, Guatemala, Honduras, Jamaica and Panama will contest for honors in riding, fencing, track and field work, basket ball, base ball, foot ball, volley ball, pistol and revolver shooting and other feats of skill.

Although the primary object of the meet is the promotion of Pan-American good will, the games also are in preparation for the world Olympic meet in Los Angeles, Calif., in 1932.

* * * *

Another recent arrival at the Hotel Sevilla Biltmore is Mrs. B. O. Young, whose husband is one of the officials of the Clyde line. Mrs. Young will remain in Havana for several weeks, during which time she will spend a great deal of time at La Playa for she is fond of the beach and most of all the swimming.

* * * *

Mr. and Mrs. Edmund McCarthy of New York city are spending their honeymoon at the Hotel Sevilla Biltmore. Mrs. McCarthy was the former Miss Veronica Curry, daughter of John Curry, the present leader of Tammany Hall. Mr. Curry was a visitor to Havana earlier in the season and when he returned home he praised the city so much that the McCarthys were convinced that it was the nicest place in the world to spend their honeymoon.

Saturday evening they were the guests of Mr. and Mrs. Frank H. Moore of New York at a dinner party given at the Gran Casino Nacional. Mr. and Mrs. Moore's other guests were Mr. and Mrs. James F. Milton.

* * * *

Arriving a few days ago at the Hotel Sevilla Biltmore were Mr. and Mrs. John B. Elliman of New York. Mr. Elliman is an importer and is in Havana on business. After a few days Mr. and Mrs. Elliman will go to Santiago de Cuba. While here they have been frequent visitors at the Jaimanitas Country Club, which they like very much.

—Photos by Poinciana-Breakers.

A delightful vista in the patio of the new home of Mr. and Mrs. Harry R. Thomas in Banyan road.

One of Havana's Better Hotels

THE NEW ROYAL PALM

"It's Good"

A brand new building with every modern comfort

Location—"In the Heart of Havana" close to principal theatres, shops, new Capitol, Central Park and Prado.

A Feature of Havana—Royal Palm

"UPPER DECK ROOF GARDEN"

"Top o' the Town"

Prices to Meet the Situation

Write for booklets or reservations.

Wilber E. Todgham, Manager

HOTEL ROYAL PALM

CHATEAU MADRID

Dine and dance at the most beautiful garden in Cuba

Central Highway between LaLisa and Arrojo Arenas, at corner of Jaimanitas Road. Reserve your tables. Telephone F. O. 7935.

F. Campussano, Manager

"Havana's Select Gift Shop"

JEWELRY
BRONZES
STATUES
CUT GLASS
DIAMONDS

SILVERWARE
PORCELAIN
SOUVENIRS
PRECIOUS STONE
OBJECTS D'ART
TAPESTRIES

FURNITURE
WATCHES
LAMPS
CLOISONNE
ORNAMENTS

Direct importations from France, England, Germany, Spain, Italy, Austria, Bohemia, Switzerland, Japan, China and India

La Casa Quintana

AVE. DE ITALIA (GALIANO) 74-76 PHONES: A-4264 - M-2146

Amistad & San Rafael
Havana, Cuba

Hotel BRISTOL

American Headquarters

Don't Fail To Visit Our

Famous Garden Restaurant

On The Roof. No Cover Charge

MUSIC—ENTERTAINMENT

CHUCK HOWARD'S BRISTOL ORCHESTRA

MAKE RESERVATIONS EARLY

150 ROOMS—150 BATHS—150 PHONES

CABLE—BRISOTEL

AMABLE ORDONEZ—Owner Manager

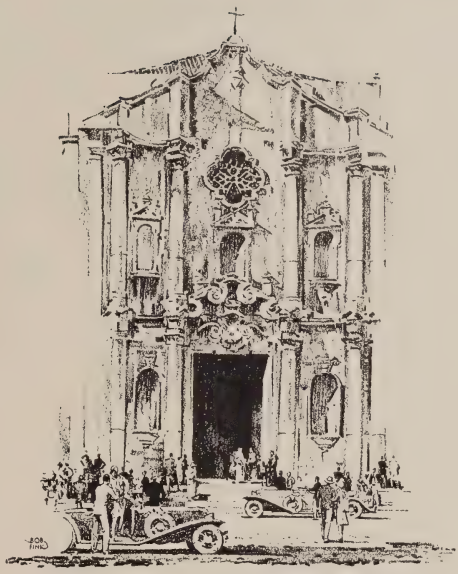

ONE NIGHT ENROUTE TO A FOREIGN LAND

HAVANA, CUBA

(TWO HOURS BY AIR from MIAMI)

The side trip that makes your Florida visit complete is the one-night cruise or water-train trip (or a short two-hour airplane hop) from Miami to Havana. Cuba is so entirely different, so absolutely foreign . . such a new experience, that you'd do yourself an injustice in returning north without knowing its tropic splendor, old-world charm, and carefree atmosphere. Any railroad, steamship or airplane ticket office or tour agency will give you full information

COTTAGE COLONY LIST

—A—

Adams, Mr. and Mrs. Charles Francis....416 Sea Breeze Avenue
Alexander, Dr. and Mrs. Maitland....Everglades Avenue
Allyne, Mr. Edmund E....*"Mi-Encanto,"* Lantana, Florida
Allyne, Mr. and Mrs. S. C....160 Sea Breeze Avenue
Ames, Mr. and Mrs. Ward....321 Barton Avenue
Amory, Mr. and Mrs. Charles Minot....*"The Banyans,"* Banyan Road
Amyot, Hon. George E....*"Los Conas,"* 152 Sunset Avenue
Anderson, Mr. and Mrs. F. V....230 Sea Spray Avenue
Anderson, Miss Mary Katherine (Guest of Mr. and Mrs. Edwin M. Knowles)....319 Chilian Avenue
Arnold, Mrs. Everett D....146 Sea Breeze Avenue
Atkinson, Mr. J. Marshall (Guest of Mr. and Mrs. Harry C. Woodruff....412 Brazilian Avenue
Avery, Miss Nina....349 Peruvian Avenue

—B—

Babbitt, Mr. and Mrs. Niles S....124 Clarke Avenue
Bache, Mr. Jules....*"La Colmena,"* Barton Avenue
Bader, Mr. and Mrs. Louis F....*"Puertos Viego"* ....South Ocean Boulevard
Baker, Mr. and Mrs. E. I....216 Chilian Avenue
Bahe, Mr. and Mrs. Kenneth....337 Brazilian Avenue
Balbach, Mrs. Edward....*"Balbrook South,"* North Lake Trail
Banker, Mr. and Mrs. A. M....317 Peruvian Avenue
Banning, Mr. Frank....212 Australian Avenue
Barbey, Mr. and Mrs. Pierre L....North Ocean Boulevard
Barkhausen, Mr. and Mrs. Henry G....Singer Place
Barklie, Mr. and Mrs. Archibald....*"The Surf,"* N. Breakers Row
Barnes, Mrs. Francis....426 Sea Spray Avenue
Bartholomew, Mr. and Mrs. H. C....North Ocean Boulevard
Bartholomew, Col. and Mrs. Henry Smith....*"Clifton Villa,"* ....130 Worth Avenue
Baxter, Mr. William....Phipps Plaza
Beatty, Mr. and Mrs. R. J....131 Barton Avenue
Behnke, Dr. Irene....301 Chilian Avenue
Beliles, Mrs. Yeanula....305 Sea Breeze Avenue
Bell, Miss Jessie....403 Sea Breeze Avenue
Bendix, Mrs. Vincent....158 Dunbar Road
Bennett, Dr. and Mrs. Thomas L....*"Casa Sonada,"* Via del Lago
Bennett, Mr. and Mrs. A. V. B....*"Ocean Side,"* 129 Chilian Avenue
Bennett, Miss Alice....*"Shady Nook,"* 249 Royal Palm Way
Bevan, Mr. and Mrs. James....225 Chilian Avenue
Billings, Mr. Chester....Phipps Plaza
Birkholz, Mrs. E. A....306 Sea Breeze Avenue
Bissell, Dr. and Mrs. W. W....150 Chilian Avenue
Bissell, Miss Barbara....150 Chilian Avenue
Bissell, Mr. Howard M....163 Sea Breeze Avenue
Bissell, Mrs. F. M....163 Sea Breeze Avenue
Black, Mrs. Catherine Legget....120 Sea Breeze Avenue
Blossom, Mrs. D. S....*"Giquens,"* South Ocean Boulevard
Boardman, Mr. and Mrs. Reginald....*"Seaside Cottage,"* Ocean Walk
Bockius, Mr. Morris R. (Guest of Mr. and Mrs. Edward T. Stotesbury....*"El Minasol,"* North Ocean Boulevard
Bolger, Mr. James C. (Guest of Mr. and Mrs. Ray D. Lillibridge) ....North Root Trail
Bolton, Mr. and Mrs. Chester C....South Ocean Boulevard
Bonner, Mr. and Mrs. Paul Hyde....*"Villa Bellaria,"* Via Bellaria
Borchard, Mr. and Mrs. Samuel....*"La Solana,"* Sunrise Avenue
Borman, Mr. and Mrs. Joseph....207 Oleander Avenue
Bowman, Mr. and Mrs. Law W....210 Sea Spray Avenue
Boyle, Mrs. Russell J....346 Sea Breeze Avenue
Bracken, Mrs. J. S....242 Wells Road
Bradstreet, Mr. and Mrs. Benjamin....247 Sunset Avenue
Brailey, Mr. and Mrs. O. L....240 Sea Breeze Avenue
Brailsford, Mr. and Mrs. Walter R....326 Chilian Avenue
Branch, Mr. and Mrs. James R....*"Abington,"* Jupiter
Brand, Mrs. Vera....327 Barton Avenue
Bray, Mrs. H. (Guest of Hon. George E. Amyot....*"Los Conas,"* ....152 Sunset Avenue
Brelsford, Mr. E. M....1 South Lake Trail
Brokaw, Mr. and Mrs. Clifford Vail....South Ocean Boulevard
Bromfield, Mr. and Mrs. Charles, Jr....South Ocean Boulevard
Brooks, Mr. and Mrs. Reginald....115 Royal Palm Way
Brown, Mrs. Sherrod (Guest of Mrs. Catherine Black).... ....120 Sea Breeze Avenue
Brown, Mrs. Mary H....319 Brazilian Avenue
Bryant, Mr. and Mrs. F. E....434 Sea Spray Avenue
Bryden, Mr. and Mrs. John Robert....*"Jungle Nest,"* 115 Chilian Ave.
Bryne, Mrs. Thomas F....120 Clarke Avenue
Buhl, Mr. and Mrs. Theodore B....North Ocean Boulevard
Burgess, Mr. and Mrs. C. P....309 Barton Avenue
Burke, Hon. and Mrs. J....*"Sea Gull,"* Breakers Row
Burkhardt, Mr. and Mrs. Louis H....242 Sea Spray Avenue
Butler, Mr. and Mrs. Frank O....160 Via Bethesda
Byers, Mr. Eben....Pelican Lodge

—C—

Campbell, Mr. S. Ross....*"Vue de Mer,"* 123 Sunset Avenue
Carey, Mr. and Mrs. Frederick Foster....145 Sea Spray Avenue
Carlisle, Mr. and Mrs. Jay F....Golf View Road
Carr, Mr. and Mrs. Charles H....335 Cocoanut Row
Carroll, Mr. and Mrs. C. W....230 Peruvian Avenue
Carson, Mrs. Robert, Jr....Major Alley
Carstairs, Mr. and Mrs. Daniel H....*"Sea Gull,"* Breakers Row
Carter, Mr. and Mrs. E. I. (Guests of Mr. and Mrs. Frank Quigley)....*"El Sueno,"* Miraflore Drive
Chadbourne, Mr. and Mrs. Thomas L., *"Villa Aloha,"* Ocean Boulevard
Chapman, Mrs. E. R. (Guest of Mrs. Alexander McKay)....Via Bellaria
Charlton, Mr. and Mrs. Earle P....*"Qui-Si-Sana,"* South Ocean Blvd.
Chase, Mrs. Charles Curry....Via Del Mar and the Lake South
Chase, Mrs. Irving Hall....*"El Palmar,"* South Ocean Boulevard
Cheek, Mr. and Mrs. Frank L....*"Chiora,"* Ocean Boulevard
Chipley, Mr. and Mrs. Buckner (Guests of Mr. and Mrs. John Shepard, Jr.)....127 Dunbar Road
Choromokos, Mr. and Mrs. Louis....305 Sea Breeze Avenue
Christenson, Mr. and Mrs. William L....427 Australian Avenue
Church, Mr. and Mrs. R. F....North Ocean Boulevard
Clarke, Mr. and Mrs. James King....*"Villa Utsee Wewa,"* N. Lake Trail
Clarke, Miss Katherine....*"Villa Utsee Wewa,"* North Lake Trail
Clawson, Mr. and Mrs. John L....117 Brazilian Avenue
Cleveland, Dr. Clement....28 Singer Place
Cluett, Miss Nellie (Guest of Mrs. H. Ashton Henry)....North Lake Trail
Coen, Mr. and Mrs. F. M....Foot Australian Avenue
Corbin, Mr. and Mrs. Phillip....South Ocean Boulevard
Cook, Mr. and Mrs. Jay....*"Casa dei Leoni,"* Worth Avenue
Colburn, Mr. M. W. (Guest of Dr. and Mrs. F. K. Ream).... ....157 Brazilian Avenue
Cole, Mr. and Mrs. Samuel....335 Sea Breeze Avenue
Conklin, Mr. and Mrs. O. F....212 Australian Avenue
Connolly, Dr. and Mrs. (Guests of Mr. and Mrs. Charles Albert Small)....164 Sunset Avenue
Copp, Mr. and Mrs. Charles Wesley....South Ocean Boulevard
Conover, Mr. and Mrs. J. Birdsall....222 Peruvian Avenue
Cooper, Mr. and Mrs. I. J....219 Everglades Avenue
Corzier, Mr. John....325 Sea Spray Avenue
Corya, Mr. and Mrs. Lester A....4 Phipps Plaza
Cosden, Mrs. Joshua S. (Guest of Mr. and Mrs. Reginald Boardman)....*"Sea Side Cottage,"* North Ocean Boulevard
Cowdin, Mr. E. C....North Lake Trail
Cowell, Mr. and Mrs. Thomas R....El Vedado Way
Cowling, Mrs. Lydia D. H....319 Brazilian Avenue
Coxhead, Mr. and Mrs. Brunkehoff (Guests of Mr. and Mrs. J. J. Hanson)....156 Clarke Avenue
Craig, Mr. and Mrs. Frank D....*"El Retiro,"* El Bravo Way
Croker, Mrs. Bulah....*"The Wigwam,"* South Ocean Boulevard
Cuddy, Mr. and Mrs. L. B....142 Sea Spray Avenue
Culver, Mr. and Mrs. G. M....265 Park Avenue
Cummings, Mr. and Mrs. L. P....127 Sea Spray Avenue
Cushman, Mr. and Mrs. Robert A....Cocoanut Row

—D—

Dahl, Mr. and Mrs. Gerard M....Jungle Road
Darrah, Mrs. Robert....262 Seminole Avenue
Dasso, Mr. and Mrs. John S....339 Sea Spray Avenue
Dasso, Mrs. Stephen, Jr....339 Sea Spray Avenue
Daus, Mr. and Mrs. John....236 Australian Avenue
Davies, Mr. and Mrs. Oscar Godson....128 Australian Avenue
Davis, Mrs. G. I....214 Chilian Avenue
Dayton, Mr. and Mrs. John H....230 Chilian Avenue
Deakin, Mr. and Mrs. Earle H....*"Moonbeam Villa,"* 400 Sea Breeze Ave.
Copp, Mr. Carlton....South Ocean Boulevard
DeCelle, Mrs. J. A. (Guest of Mr. and Mrs. E. Philip Sedgwick) ....*"Villa Muriel,"* El Vedado Way
D'Esterre, Mr. William....409 Sea Breeze Avenue
D'Esterre, Mr. and Mrs. Louis....409 Sea Breeze Avenue

STATEMENT OF THE OWNERSHIP, MANAGEMENT, CIRCULATION, ETC., REQUIRED BY THE ACT OF CONGRESS OF AUGUST 24, 1912, OF PALM BEACH LIFE, PUBLISHED JANUARY 14th TO MARCH 18th, TEN WEEKS EACH YEAR AT PALM BEACH, FLA., FOR APRIL 1, 1930.

State of Florida,

County of Palm Beach, ss.

Before me, a Notary Public in and for the state and county aforesaid, personally appeared Ruby Edna Pierce, who, having been duly sworn according to law, deposes and says that she is the editor and Business Manager of the Palm Beach Life, and that the following is, to the best of her knowledge and belief, a true statement of the ownership, management, etc., of the aforesaid publication for the date shown in the above caption, required by the Act of August 24, 1912, embodied in section 411, Postal Laws and Regulations, to wit:

1. That the names and addresses of the publisher, editor and business manager are: Publisher, Oscar G. Davies, Palm Beach, Fla.; Editor and Business Manager, Ruby Edna Pierce, Palm Beach, Fla.

2. That the owner is: The Davies Publishing Co., Inc.; O. G. Davies, President, Palm Beach, Fla.; C. A. Davies, Vice-president, Palm Beach, Fla.; Ruby Edna Pierce, Sec.-Treas., Palm Beach, Fla.

3. That the known bondholders, mortgagees, and other security holders owning or holding 1 per cent or more of total amount of bonds, mortgages, or other securities are: None.

RUBY EDNA PIERCE,
Editor and Business Manager.

Sworn to and subscribed before me this 13th day of March, 1930.
(Seal.) EDITH WALKER.
My commission expires June 10, 1930.

De Frise, Vicomte et Vicomtesse.....4 Major Alley
De Forest, Mr. and Mrs. Charles Denton.....136 Worth Avenue
Delafield, Mr. Richard.....*"Spray Cottage,"* Breakers Row
DeLamar, Miss Alice.....South Ocean Boulevard
Demarest, Mr. and Mrs. John.....Hypoluxo Island
Demlar, Mrs. J. W. (Guest of Mrs. G. I. Davis).....214 Chilian Avenue
De Sales, Count and Countess, Richard de Roussy (Guests of Mr. Cecil P. Stewart).....231 Seminole Avenue
Devereaux, Mrs. Alfred.....North Ocean Boulevard
Dewey, Mr. and Mrs. A. B., Jr.....315 Hibiscus Avenue
Dewitt, Mrs. George G.....*"Kee Way Din,"* 112 Sunset Avenue
DeWitt, Mrs. Elden C.....Via Del Mar and the Lake
Diebold, Mr. and Mrs. Albert Henry....*"La Claridad,"* Golf View Road
Dietz, Mrs. John.....El Bravo Way
Dietsch, Mr. C. Percival.....330 Peruvian Avenue
Dobyne, Mr. and Mrs. George Angue....*"Casa Beata,"* Ocean Boulevard
Dodsworth, Miss Alice A.....*"Rio Del Sol,"* 315 Clarke Avenue
Dolge, Mr. and Mrs. Karl A.....317 Chilian Avenue
Doelger, Mr. and Mrs. Peter.....153 Australian Avenue
Dolfin, Contessa Denise.....*"Thatchcote,"* County Road
Donahue, Mr. and Mrs. J. T.....147 Sea Breeze Avenue
Donohue, Mr. and Mrs. James P.....South Ocean Boulevard
Dorrance, Mr. and Mrs. (Guests of Mr. and Mrs. Edward T. Stotesbury) .....*"El Mirasol,"* North Ocean Boulevard
Douglas, Mr. and Mrs. J. Gordon.....Phipps Plaza
Douglass, Mr. and Mrs. Robert Dun.....513 North Ocean Boulevard
Dow, Dr. and Mrs. Edmund LeRoy.....8 Golf View Road
Doyle, Mr. M. Dorland.....Worth Avenue
Drexel, Mr. Anthony.....North Ocean Boulevard
Dunne, Mr. and Mrs. Finley Peter.....130 Everglades Avenue
Durant, Mrs. Thomas.....*"Mar-A-Largo,"* South Ocean Boulevard
Durgan, Mr. and Mrs. C. C.....252 Sea Spray Avenue
Durgan, Miss Martha.....252 Sea Spray Avenue
Durgan, Mr. Richard.....252 Sea Spray Avenue

—E—

Echols, Mr. Weyland.....250 Seminole Avenue
Eckman, Mr. W. W.....141 Australian Avenue
Ellrodt, Mr. and Mrs. Christian.....118 Australian Avenue
Ellsworth, Miss Mathildi (Guest of Mrs. George White) 250 Worth Ave.
Eddy, Mr. and Mrs. George A.....164 Sea Spray Avenue
Ehringer, Mr. and Mrs. Edward.....452 Australian Avenue
Emerson, Mr. and Mrs. John.....209 Sea Spray Avenue
Erb, Miss Daisy.....263 Park Avenue
Erhart, Mr. and Mrs. C. H. (Guests of Mrs. George Kent).....North Ocean Boulevard

—F—

Faber, Mr. and Mrs. Herbert M.....318 Sea Spray Avenue
Fabbri, Mr. and Mrs. Ernesto G.....Seminole Avenue
Fahnestock, Dr. and Mrs. J. C.....440 Sea Breeze Avenue
Farrell, Mr. and Mrs. Herbert.....*"Casa Juanita,"* Singer Place
Fatio, Mr. and Mrs. Maurice.....Via Del Mar
Faunce, Mr. and Mrs. W. V.....222 Everglades Avenue
Favorite, Mr. and Mrs. W. F.....247 Seminole Avenue
Fell, Mr. and Mrs. John R.....El Vedado Way
Feitner, Mr. and Mrs. Quentin F.....Jungle Road
Feltman, Mr. and Mrs. Alfred.....255 Clarke Avenue
Fenton, Mr. and Mrs. George F. (Guest of Mrs. C. C. Chase).....231 Peruvian Avenue
Ferris, Mrs. William.....231 Peruvian Avenue
Ferris, Miss Epolia.....231 Peruvian Avenue
Fernald, Mr. and Mrs. A. B.....Phipps Plaza
Fitzgerald, Mr. and Mrs. Harold.....*"Wavecrest Cottage,"* Ocean Walk
Fitzgerald, Miss Eleanor.....*"Wavecrest,"* South Ocean Walk
Foerderer, Mr. and Mrs. Percival E.....163 Brazilian Avenue
Foerderer, Miss Mignon E.....163 Brazilian Avenue
Foley, Mr. and Mrs. Edward F.....*"La Semorita,"* 210 Sea Spray Ave.
Forester, Mr. and Mrs. Paul.....Everglades Club
Fox, Mr. and Mrs. F. Farmer.....233 Clarke Avenue
Francis, Mr. and Mrs. W. M.....218 Everglades Avenue
Franklin, Mrs. William Buel.....325 Chilian Avenue
Frazier, Mr. Frank Duff.....115 South Ocean Boulevard
Francke, Mr. and Mrs. Albert.....124 Sunset Avenue
Frelingheuysen, Mrs. Theodore.....*"Southways,"* 130 Barton Avenue
Frelingheuysen, Mr. and Mrs. P. H. B.....South Ocean Boulevard
Fuller, Mr. and Mrs. George Warren.....*"Sin Ruido,"* 212 Sea Spray Avenue
Fuller, Mr. and Mrs. Lawrence C.....235 Sea Spray Avenue

—G—

Gagne, Mrs. Ernest.....121 Australian Avenue
Galloway, Mr. and Mrs. J. W.....218 Sea Spray Avenue
Gaspard, Mrs. Ermina B.....155 Sea Breeze Avenue
Gates, Mrs. F. W.....Hobe Sound, Fla.
Geddes, Mr. and Mrs. Donald.....116 El Bravo Way
Geer, Mr. and Mrs. H. G.....151 Chilian Avenue
Gerhart, Miss C. J.....225 Australian Avenue
Gerrard, Mr. and Mrs. Edward.....444 Sea Breeze Avenue
Gibbons, Captain and Mrs. John H.....215 Sea Spray Avenue
Gillette, Mr. and Mrs. E. C.....130 Brazilian Avenue
Gilroy, Mrs. Thomas (Guest of Mr. and Mrs. Frank Vernon Skiff) .....*"Marcheta,"* South Ocean Boulevard
Glidden, Mr. and Mrs. Francis K.....*"Soquina Lodge,"*
Glendinning, Col. and Mrs. Robert.....*"Casa Dei Leoni,"* Worth Way .....140 Royal Palm Way

THE MALOLO DINING SALOON SEATS ALL PASSENGERS AT ONE TIME

Out the Golden Gate Saturday at noon

...Malolo lands you Wednesday in Hawaii

Only four nights at sea from San Francisco to Honolulu. Sailing Saturday on the fast Malolo, you can swim at Waikiki or ride over emerald mountains the very next Wednesday. That's speed as a modern world demands it.

You're exactly right, too, in assuming that the Malolo's speed means a boat modern in all other ways. Size, for instance. Decks, lounges, even staterooms were designed with a sweeping gesture. The dining saloon proudly soars to unusual height in keeping with its expansive area which seats all guests at once.

Elevators? Yes, to all seven decks. Telephones? One at each bed. Swimming pool, veranda cafe? Most assuredly. You'll enjoy the full Malolo story much more than these sketchy details. Just ask any travel agency or the Matson Line representative, L. C. Downen, McAllister Hotel, Boulevard and Flagler Street, Miami, Florida.

SPRING IS GLORIOUS IN HAWAII

Golf, surfing, polo, motoring . . . and a climate that makes every recreation more enjoyable. The mercury hovers lazily in the seventies and the water at Waikiki varies only a degree or two from the air, averaging 75°. Now is the time to play in Hawaii!

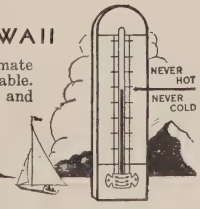

MATSON LINE 25 steamers . . . fastest service

HAWAII SOUTH SEAS AUSTRALIA

Local Agent Palm Beach Travel Service, Rainbow Pier Phone 6922.

It's the Fashion to be Frugal

The smart vogue demands that women not only be clever sartorially and clever intellectually and clever artistically and clever conversationally—but also clever financially. The woman who cannot manage her money matters intelligently is behind the times—out of fashion!

The smart woman of today prides herself on spending money wisely. No matter what her income, she insists upon getting full value from every penny she spends. That's why more and more of the smartest people are coming to Macy's.

It's not that they have to save that $37.45 on a handsome lapin coat—it's not that they have to save $21.50 on a Chanel copy—but it would be so stupid not to. Because—

It's SMART to be THRIFTY

MACY'S
WORTH AVE., PALM BEACH

R. H. Macy & Co. NEW YORK

Entire Contents Copyright, 1929, R. H. Macy & Co., Inc.

Girodoll, Mr. Roger (Guest of Mr. Addison Mizner), *"Via Mizner,"* Worth Avenue
Giblin, Mrs. Walter M. 243 Clarke Avenue
Glover, Mr. and Mrs. G. Horton *"Nido de Amor,"* El Bravo Way
Goodwin, Mr. and Mrs. Budd 145 Peruvian Avenue
Grant, Mr. and Mrs. Gail G. 343 El Brillo Way
Grote, Mr. and Mrs. W. D. 140 Sea Spray Avenue
Guest, Captain, the Hon. and Mrs. Frederick E. North Lake Trail
Gwynne, Mr. and Mrs. Frederick 174 Chilian Avenue

—H—

Haid, Mr. and Mrs. J. H. (Guest of Mr. and Mrs. Henry S. Moody) 171 Clarke Avenue
Hall, Mrs. Richard R. B. (Guest of Mrs. Mortimer L. Schiff) South Ocean Boulevard
Hall, Mr. and Mrs. Charles M. El Bravo and Travelers Way
Hall, Mr. and Mrs. Clarence 114 Sea Spray Avenue
Hanson, Mr. and Mrs. J. J. 156 Clarke Avenue
Hanson, Mr. and Mrs. W. A. (Guests of Mr. and Mrs. J. J. Hanson) 156 Clarke Avenue
Harbach, Mr. and Mrs. Otto A. 148 County Road
Hare, Miss Katherine (Guest of Mr. and Mrs. Charles Munn) North Ocean Boulevard
Harriman, Mr. Joseph *"Pelican Lodge,"* Phipps Plaza
Harris, Mr. and Mrs. John Francis 4 El Bravo Way
Hart, Mr. and Mrs. George E. 433 Sea Spray Avenue
Hasbrouck, Mrs. K. S. 125 Australian Avenue
Hauser, Mr. and Mrs. Casper 265 Cocoanut Row
Havens, Mrs. J. T. 143 Root Trail
Hawkins, Mr. and Mrs. Glen 310 Australian Avenue
Hayes, Mr. and Mrs. Charles M. North Ocean Boulevard
Hayes, Miss G. Eugenie *"Bel Riposo,"* Vita Serena
Hayward, Col. and Mrs. William North Ocean Boulevard
Henderson, Miss Lucy H. 424 Sea Spray Avenue
Hendrickson, Mrs. Alice (Guest of Mrs. K. S. Hasbrouck) 125 Australian Avenue
Henry, Mrs. H. Ashton North Lake Trail
Henry, Miss Madeline North Lake Trail
Hilder, Mr. and Mrs. John C. North Ocean Boulevard
Hill, Miss Mary Kearney 141 Brazilian Avenue
Hill, Miss Florence C. 141 Brazilian Avenue
Hiscoe, Mrs. Marie Louise 9 Golf View Road
Hodges, Mrs. Glenn 300 Worth Avenue
Holden, Mr. and Mrs. Milton W. South Ocean Boulevard
Holliday, Miss Ruby (Guest of Mrs. Alfred Urion, Jr.) Everglades Ave.
Hood, Mrs. Henry Clinton *"Wayside,"* 173 Sunset Avenue
Hood, Miss Helen *"Wayside,"* 173 Sunset Avenue
Hood, Miss Margaret *"Wayside,"* 173 Sunset Avenue
Hutchinson, Mr. and Mrs. Joseph *"Milna-mo,"* 216 North Ocean Blvd.
Hoover, Mr. and Mrs. Herbert W. Dunbar Road
Hoover, Miss Polly Dunbar Road
Holden, Mr. and Mrs. Milton W. South Ocean Boulevard
Homer, Mr. and Mrs. Sidney 234 Chilian Avenue
Hompe, Mrs. Betty (Guest of Mr. and Mrs. W. B. Jarvis) 442 Sea Spray Avenue
Hopkins, Mrs. Benjamin F. 4 Golf View Road
Howard, Mr. and Mrs. Howell H. 181 Sunset Avenue
Hutton, Mr. and Mrs. Edward F. *"Mar-a-Lago,"* South Ocean Blvd.
Hutton, Mr. and Mrs. Franklin 12 Golf View Road
Hyde, Mr. James R. "Pelican Lodge," Plaza Building

—I—

Ibsen, Mr. and Mrs. C. S. Sea Spray Avenue
Inglessi, Mr. and Mrs. D. S. 219 Everglades Avenue
Irwin, Mr. John B. Brazilian Court Apartments

—J—

Jaeckel, Mrs. Richard 158 Sea Spray Avenue
Jarvis, Mr. and Mrs. W. B. 442 Sea Spray Avenue
Johnson, Miss Antoinette Via Bellaria
Johnson, Mr. Frederick Via Bellaria
Johnston, Mr. Drew 326 Sea Breeze Avenue
Jonas, Mr. and Mrs. George W. 405 Royal Palm Way
Jones, Mr. and Mrs. Lewis Q. 116 Sea Breeze Avenue
Jones, Mr. and Mrs. Warner La V. *"Giraventa,"* Via La Selva
Jordan, Mr. Elmer (Guest of Mrs. Nettie Livermore) Lake Trail
Jordon, Mr. and Mrs. Robert South Ocean Boulevard

—K—

Kable, Mr. and Mrs. D. M. *"Worthwhile,"* South Lake Trail
Kahn, Mr. Otto H. Breakers Walk
Kallman, Mr. and Mrs. William 146 Sea Spray Avenue
Kapner, Mr. Irving 256 Sunset Avenue
Kaufman, Mr. and Mrs. Louis G. *"Villa Sonia,"* Sunset Avenue
Kay, Mr. and Mrs. Alfred Goddard South Ocean Boulevard
Keim, Mr. and Mrs. George de Everglades Club
Kelly, Mrs. J. J. 322 Australian Avenue
Keleher, Mr. and Mrs. A. C. F. 145 Chilian Avenue
Kendall, Mrs. Florence H. (Guest of Mr. and Mrs. Messmore Kendall) Golf View Road
Kennedy, Mr. and Mrs. James H. *"Kenlewomai,"* 158 Ocean Boulevard
Kennedy, Mr. and Mrs. Edward P. *"Shoreholm,"* South Ocean Blvd.
Kendall, Mr. and Mrs. Messmore Golf View Road
Kendall, Mrs. Nell (Guest of Mrs. Nettie Livermore) Lake Trail
Kent, Mr. and Mrs. George *"Los Incas,"* North Ocean Blvd.
Kent, Mr. and Mrs. A. Atwater *"Ocean View Cottage,"* Breakers Row

Kenny, Mr. and Mrs. William F. ..... 104 Sea Spray Avenue
Kibbe, Mrs. W. E. ..... *"Kibbe Villa,"* 227 Sunset Avenue
Kiger, Mr. and Mrs. Thomas ..... 411 Brazilian Avenue
Kingsley, Mr. and Mrs. Willey Lyon ..... *"La Billucia,"* S. Ocean Blvd.
Kippert, Mrs. F. L. ..... Sea Spray Avenue
Kirby, Mr. and Mrs. Fred ..... *"Casa del Mar,"* 111 Clarke Avenue
Kirby, Mr. and Mrs. Allen P. ..... South Ocean Boulevard
Kirk, Mr. and Mrs. David ..... 249 Brazilian Avenue
Kirkton, Mr. and Mrs. J. F. ..... 258 Sunset Avenue
Klotz, Mr. and Mrs. Charles A. ..... 135 Everglades Avenue
Koehne, Mrs. William Louis ..... Ocean Boulevard
Kolb, Mr. and Mrs. Frank ..... 225 Wells Road
Knowles, Mr. and Mrs. Edwin M. ..... 319 Chilian Avenue
Kroger, Mr. and Mrs. Bernard H. ..... 140 Brazilian Avenue
Kuser, Mrs. Anthony ..... North Ocean Boulevard

—L—

Lambert, Mrs. Charles ..... 132 Ryoal Palm Way
Lambert, Mr. Frank W. ..... 132 Royal Palm Way
Lang, Mr. and Mrs. William J. ..... 214 Chilian Avenue
Larson, Mr. and Mrs. E. S. ..... 235 Brazilian Avenue
Laughlin, Mrs. Alexander ..... Everglades Avenue
Leonard, Mr. and Mrs. John I. ..... 291 Hibiscus Avenue
Leeds, Mr. and Mrs. Walter Scott ..... 9 South Lake Trail
Legendre, Mr. and Mrs. Sidney J. (Guests of Mr. John Sanford) ..... South Ocean Boulevard
Lehman, Mr. and Mrs. Irving F. ..... 235 Sunset Avenue
Leavitt, Mr. and Mrs. Louis ..... *"The Towers,"* North Ocean Boulevard
Leichliter, Mr. and Mrs. Charles H. ..... *"Villa El Farolita,"* 202 Barton Avenue
Letton, Col. and Mrs. Harold ..... *"Villa Azura,"* Australian Avenue
Lillibridge, Mr. and Mrs. Ray ..... North Lake Trail
Lindop, Mr. and Mrs. John C. ..... 439 Sea Spray Avenue
Lindenberg, Mr. and Mrs. F. H. ..... 242 Wells Road
Lindsay, Mr. and Mrs. McVay ..... 448 Australian Avenue
Little, Mr. and Mrs. Julian McCarthy ..... Jungle Road
Little, Mr. and Mrs. Edward S. ..... 323 Sea Breeze Avenue
Livermore, Mrs. Nettie ..... South Lake Trail
Londegan, Capt. and Mrs. ..... 364 South Ocean Boulevard
Long, Mr. and Mrs. Chas. B. ..... 346 Sea Spray Avenue
Long, Mrs. Joseph B. ..... *"Villa Filipponi,"* Clarke Avenue
Lowther, Miss Clara G. ..... *"Villa Charita,"* Jungle Road
Luckenbach, Commodore and Mrs. Edgar F. ..... Singer Place
Lynn, Mr. and Mrs. George ..... 342 Cocoanut Row

—Mac—

Mac Donald, Mrs. R. G. (Guest of Mrs. S. D. Walker) ..... 443 Chilian Avenue
Mac Donald, Mr. and Mrs. Gordon ..... 222 Sea Spray Avenue

—Mc—

McAneeny, Mr. and Mrs. William J. ..... *"Casa Bella Porta,"* South Ocean Boulevard
McCann, Mr. and Mrs. Charles E. F. ..... 6 Golf View Road
McCarthy, Dr. and Mrs. J. D. ..... 105 Sea Breeze Avenue
McCarthy, Mr. and Mrs. George T. ..... 151 Royal Palm Way
McCormick, Miss Muriel (Guest of Mr. and Mrs. George Alexander McKinlock ..... South Ocean Boulevard
McCulloch, Mr. and Mrs. D. H. ..... El Brillo Way
McCullough, Mrs. Charles ..... North Lake Trail
McDougal, Mr. and Mrs. A. R. ..... 123 Australian Avenue
McKay, Mrs. Alexander ..... Via Bellaria
McKenna, Mr. John P. ..... 206 Dunbar Road
McKinlock, Mr. and Mrs. George Alexander ..... *"Casa Alejandro,"* South Ocean Boulevard
Mc Murtry, Mr. and Mrs. George G. ..... *"Atlantic Cottage,"* Ocean Walk

—M—

Macomber, Mr. and Mrs. Frank G. ..... *"Kagee,"* 118 Sunset Avenue
Maher, Mr. and Mrs. Thomas ..... 229 Chilian Avenue
Mahoney, Mr. and Mrs. Edward H. ..... 432 Brazilian Avenue
Major, Mr. and Mrs. Howard B. ..... 147 Peruvian Avenue
Manning, Mr. and Mrs. Charles ..... 153 Clarke Avenue
Marks, Mr. and Mrs. Arthur Hudson ..... South Ocean Boulevard
Marriott, Capt. and Mrs. J. C. O. ..... *"Oheka Cottage,"* Sunset Avenue
Marston, Mr. and Mrs. Howard F. ..... 350 Sea Breeze Avenue
Martin, Dr. and Mrs. Edward ..... 149 Everglades Avenue
Marx, Mr. and Mrs. J. H. ..... 130 Chilian Avenue
Massie, Mr. and Mrs. Joel White ..... 320 Chilian Avenue
Masson, Mr. and Mrs. Gene ..... 236 Clarke Avenue
Meenan, Mr. and Mrs. Daniel F. ..... 146 Sunset Avenue
Mendel, Mr. and Mrs. Joseph ..... *"Casa Mendel,"* 400 Sea Spray Avenue
Menko, Mrs. Etta G. ..... *"Via Parigi,"* Worth Avenue
Merriam, Dr. and Mrs. G. B. ..... 328 Australian Avenue
Merrill, Mr. and Mrs. W. A. ..... 154 Worth Avenue
Merrill, Mr. W. J. B. ..... 154 Worth Avenue
Merrill, Mrs. Charles E. ..... 125 Brazilian Avenue
Meaker, Mr. and Mrs. George ..... *"La Fontana,"* South Ocean Blvd.
Metz, Mrs. Philip ..... 126 Peruvian Avenue
Meyer, Mr. and Mrs. Alexander H. ..... *"Restmore,"* 240 Sunset Avenue
Miller, Mr. and Mrs. Gilbert H. ..... *"La Colmena,"* Barton Avenue
Miller, Mr. and Mrs. William ..... 322 Australian Avenue
Miller, Mrs. Raymond ..... 154 Worth Avenue
Mitchell, Mr. Bassett W. ..... 438 Brazilian Avenue
Miserocchi, Mrs. Teresita ..... *"Teresita,"* 224 Sunrise Avenue
Mizner, Mr. Addison ..... 337 Worth Avenue
Moody, Mr. and Mrs. Henry S. ..... 171 Clarke Avenue

Genuine Reed Furniture

We are constantly Featuring Unusual Models in the most Distinctive Reed Furniture of Fine Quality particularly designed for Prominent Homes, Clubs, Yachts, Patios, and Sun Parlors. Our Exclusive Creations are constructed for Durability, Comfort and Smartness—Reasonably Priced.

DECORATIVE FABRICS

Figured Linens, Chintzes, Cretonnes, Waterproof and Sun-fast Materials in great variety of Newest Effects.

IRON GARDEN FURNITURE

The REED SHOP, Inc.

BEAUX ARTS BUILDING, PALM BEACH, FLORIDA
117 EAST 57th STREET, NEW YORK

GRAY & LAMPEL Inc.
Sporting & Mufti Tailors - Breeches Makers
18, East 53rd. Street, New York
DETROIT — 342 BOOK BUILDING

OUR clothes express comfort grace and personality. Our fashions are directed by the recognized highest individual authority on men's dress in this country.

LONDON — 23, GEORGE STREET, HANOVER SQUARE

FLY

CURTISS-WRIGHT

Marine Division

Charter Flights

Havana—Nassau—Bahamas

AT

PALM BEACH

Phone 9600

Moore, Mr. and Mrs. James....259 Clarke Avenue
Moore, Dr. and Mrs. W. S....328 Australian Avenue
Moore, Mr. and Mrs. Edward Small....*"Sin Cuidado,"* S. Ocean Blvd.
Moore, Mr. and Mrs. Paul....*"Collado Hueco,"* S. Ocean Blvd.
Moran, Mrs. Joseph....134 Sea Breeze Avenue
Morgan, Mrs. Randal (Guest of Mr. and Mrs. Edward T. Stotesbury)....*"El Mirasol,"* North Ocean Boulevard
Morrison, Dr. and Mrs. Charles, Jr....Clarke Avenue and County Road
Mossbacher, Mr. and Mrs. Emil....149 Clark Avenue
Murray, Miss Bonnie Mae....445 Brazilian Avenue
Munds, Mrs. Louis de L'Aigle (Guest of Mr. and Mrs. Orson Munn)....237 Worth Avenue
Munn, Mr. and Mrs. Charles A....North Ocean Boulevard
Munn, Mr. and Mrs. Orson D....237 Worth Avenue
Myers, Charles R....Lake Trail

—N—

Namm, Mrs. A. I....130 Sunset Avenue
Nash, Mrs. Francis P....134 Chilian Avenue
Neubauer, Mr. and Mrs. Frank....*"We La Ka,"* 265 Sunset Avenue
Neumann, Mr. and Mrs. George A....141 Chilian Avenue
Newton, Dr. and Mrs. S. B....168 Sea Breeze Avenue
Newcome, Mr. and Mrs. W. L....429 Australian Avenue
Nichols, Mr. Charles (Guest of Mr. and Mrs. Horace H. Works)....South Ocean Boulevard
Nicholson, Mr. and Mrs. R. C....232 Australian Avenue
Noyes, Mr. and Mrs. David A....165 Sea Spray Avenue
Nutting, Mr. and Mrs. Ellis Z....*"Nuestro Paridso,"*....South Ocean Boulevard

—O—

O'Donnell, Mr. and Mrs. George....217 Clarke Avenue
Odmann, Mr. and Mrs. Nelson S....Banyan Road
Oelrichs, Mrs. Marjorie....6 A. Via Parigi
Oelrichs, Miss Marjorie....6 A. Via Parigi
O'Malley, Mr. and Mrs. Arthur H....*"El Paraiso,"* 147 Royal Palm Way
O'Neill, Miss Lillian (Guest of Mr. and Mrs. John J. Hanson)....156 Clarke Avenue
Olshansky, Mr. and Mrs. Bernardo....121 Worth Avenue
Ordway, Mr. and Mrs. L. P., Jr....Banyan Road
Orr, Mrs. Eleanor N....155 Sea Breeze Avenue
Owens, Mr. and Mrs. J. M., Jr....*"Broadlawn,"* 220 Brazilian Avenue

—P—

Parry, Mrs. F. F....246 Sea Spray Avenue
Patterson, Mr. and Mrs. H. E....411 Sea Breeze Avenue
Payson, Mrs. Charles Shipman....South Ocean Boulevard

NASSAU

NEW COLONIAL HOTEL

Modern hotel of the first rank—accommodating 500 guests — fireproof—American plan — unsurpassed cuisine — located in famous botanical gardens—facing sea of ever changing colors. : : :

OVERNIGHT from MIAMI

Luxurious New 5,400 Ton Steamship

NEW NORTHLAND

Scheduled to sail from Miami at 4 P. M. Mondays, Wednesdays and Fridays through March 21st. Tuesdays and Fridays from March 25th through April 1st. : : : : :

ROYAL VICTORIA HOTEL

Centrally located—home-like environment — modern appointments—American plan — excellent cuisine. : : : :

MUNSON STEAMSHIP LINES

COLUMBUS HOTEL BLDG. MIAMI, FLA.

The Mayflower

Washington's Finest Hotel

An institution in keeping with the beauty and grandeur of the Nation's Capital.

Connecticut Avenue at L Street

Peffer, Mr. and Mrs. H. I. ..... Cocoanut Row
Pendleton, Mrs. E. Gray ..... 5S outh Lake Trail
Pennock, Mr. and Mrs. H. Hardcastle ..... 137 Sea Spray Avenue
Percival, Mr. and Mrs. L. A. Dalrymple ..... 217 Australian Avenue
Perkins, Mrs. H. O. ..... 155 Sea Breeze Avenue
Perrochet, Mr. and Mrs. Charles ..... 303 Royal Palm Way
Perrin, Mr. Oliver ..... Pelican Lodge, Phipps Plaza
Peterson, Mrs. B. Walker ..... *"Shingle Shack,"* 112 Brazilian Avenue
Phillips, Mr. and Mrs. Sheridan ..... *"Villa Banyan,"* 260 Sea Spray Ave.
Phipps, Mr. and Mrs. John ..... North Ocean Boulevard
Phipps, Mr. and Mrs. Henry ..... *"Artemis,"* North Ocean Boulevard
Phipps, Mr. and Mrs. Henry Carnegie ..... *"Heamaw,"* N. Ocean Blvd.
Piers, Mr. and Mrs. Sidney G. ..... 177 Sunset Avenue
Pillsbury, Mr. and Mrs. John Sargent ..... *"La Chosa,"* Banyan Road
Pitts, Mr. and Mrs. G. Bryan ..... *"Al Lado Del Mar,"* North Ocean Blvd
Platt, Mr. H. L. ..... 6 South Lake Trail
Ponty, Mr. Frederick H. ..... 7 South Lake Trail
Porter, Mr. and Mrs. Peter A. (Guests of Mr. and Mrs. John L. Clawson) ..... 117 Brazilian Avenue
Powell, Mr. and Mrs. James ..... 211 Peruvian Avenue
Procter, Mr. and Mrs. Rodney ..... South Ocean Blvd., Jungle Point
Proctor, Mr. and Mrs. Frederick ..... *"Via Parigi"*
Pulitzer, Mrs. Caroline ..... 255 Cocoanut Row
Putnam, Miss Alice (Guest of Mr. and Mrs. Arthur H. Marks) ..... South Ocean Boulevard

—Q—

Quigley, Mr. and Mrs. Frank ..... *"El Sueno,"* Miraflores Drive
Quinn, Mr. and Mrs. Porte F. ..... El Brillo Way

—R—

Randolph, Mrs. Francis W. ..... Major Alley
Randolph, Mrs. Edward ..... *"Balbrook South,"* North Lake Trail
Rane, Mr. and Mrs. F. W. ..... 102 Peruvian Avenue
Raskob, Mr. and Mrs. John J. ..... North Ocean Boulevard
Rasmussen, Mr. and Mrs. George S. ..... *"Casa Nana,"* S. Ocean Blvd.
Rea, Mrs. Henry ..... *"Lagomar,"* South Ocean Boulevard
Ream, Dr. and Mrs. F. K. ..... *"Casa Solonia,"* 157 Brazilian Avenue
Reese, Mr. and Mrs. Claude D. ..... 230 Brazilian Avenue
Reeves, Mrs. J. D. ..... Root Trail
Reinhardt, Mr. and Mrs. W. R. ..... 231 Sea Spray Avenue
Renfro, Mrs. De Grimm ..... South Ocean Boulevard
Reynolds, Mr. and Mrs. Wiley R. ..... *"La Solano,"* 172 S. Ocean Blvd.
Richards, Mr. and Mrs. Ira ..... 9 Golf View Road
Richardson, Mr. and Mrs. Walter ..... Sea View Avenue
Riggs, Mrs. T. Dudley (Guest of Mrs. William B. Franklin) ..... 325 Chilian Avenue

FOR YOUR VISIT TO NEW YORK
FURNISHED APARTMENTS AVAILABLE ON A DAILY, WEEKLY OR MONTHLY BASIS

Park Lane

AMERICA'S FINEST HOTEL APARTMENTS
299 PARK AVENUE

CHARLES WILSON
MANAGING DIRECTOR

Established 1888

Alfred Nelson Co.

580 FIFTH AVE.
N. W. Corner 47th St.
NEW YORK

Tailoring

The Gentleman	The Lady
For	For
His	Her
Business	Cross Saddle
Sport	Riding Coats
or	Breeches
Formal Attire	or Jodhpurs

HEREKE RUG—SIZE 7 FEET LONG, 4 FEET WIDE

As Shown in Michaelyan Galleries.

AND OTHER

Exquisite Oriental Rugs
Tapestries, Textiles and Objects of Art
Rare Old World Antiques

A cordial invitation is extended to all lovers of art and beauty to visit the Michaelyan Galleries in County Road, where the entire Michaelyan collection of fine Oriental rugs, magnificent textiles, and rare Spanish antiques has been concentrated this season.

H. MICHAELYAN

County Road at Royal Palm Way
PALM BEACH, FLORIDA
20 West 47th St., New York City
Twenty-eight Years in New York—Five Years in Palm Beach

Roberts, Mrs. Edward.....*"Reef Cottage,"* Breakers Walk
Roche, Mr. and Mrs. Arthur Somers.....128 Sea Spray Avenue
Roden, Mr. and Mrs. D. F., Jr. (Guests of Mr. and Mrs. Law Bowman.....210 Sea Spray Avenue
Roessler, Mrs. Leslie.....251 Cocoanut Row
Roosa, Mr. and Mrs. F. T.....124 Sea Breeze Avenue
Rosenfeld, Mr. Harry.....*"Graywacke,"* 247 Sunset Avenue
Rosenthal, Mrs. Paul.....245 Seminole Avenue
Rowley, Mr. and Mrs. T. A.....*"Garden Villa,"* Peruvian Avenue
Roys, Miss Emily (Guest of Mr. and Mrs. Stanley Warrick).....
.....South Palm Beach Avenue
Rutherfurd, Mr. and Mrs. John M. L.....325 Sea Spray Avenue
Ruland, Mr. William H.....212 Wells Road
Ryan, Mr. and Mrs. John Barry.....*"Oheka Cottage,"* Sunset Avenue

—S—

Samuels, Mrs. Leon.....246 North Ocean Boulevard
Sands, Mrs. Preston.....168 Sea Breeze Avenue
Sanford, Mr. John.....*"Villa Marina,"* North Ocean Boulevard
Sanford, Miss Sarah Jane.....*"Villa Marina,"* North Ocean Boulevard
Sawyer, Mr. and Mrs. Phil H.....114 Clarke Avenue
Shaughnessy, Mr. and Mrs. Frank.....Clarke Avenue
Scher, Mr. and Mrs. Samuel.....Australian Avenue
Scheer, Mrs. O. G.....179 Sea Breeze Avenue
Schiff, Mr. and Mrs. Mortimer L.....South Ocean Boulevard
Schivera, Mr. and Mrs. Ferdinand.....222 Australian Avenue
Schmidt, Mr. and Mrs. F J.....251 Peruvian Avenue
Schulte, Mr. and Mrs. David A.....South Ocean Boulevard
Scrogin, Mr. and Mrs. George B.....121 Worth Avenue
Scullin, Mr. and Mrs. Vincent.....*"Casa Del Victoria,"*
.....140 Sea Spray Avenue
Searles, Mr. and Mrs. Victor S.....South Ocean Boulevard
Seeburg, Mr. N. Marshall.....345 Australian Avenue
Sedgwick, Mr. and Mrs. E. Philips.....*"Villa Muriel,"* El Vedado Way
Seligman, Mr. and Mrs. Henry.....*"Casa Mia,"* 151 Sunset Avenue
Shaffer, Mr. and Mrs. Harvey Wallace.....220 Clarke Avenue
Shaughnessy, Mr. and Mrs. Frank.....110 Clarke Avenue
Shaw, Mrs. David (Guest of Mrs. Benjamin Hopkins).....
.....4 Golf View Road
Shay, Mr. and Mrs. J. A.....435 Peruvian Avenue
Shearson, Mr. and Mrs. Edward.....*"Villa Flora,"* 110 Dunbar Road
Sherman, Dr. and Mrs. G. H.....12 South Lake Trail
Shepard, Mr. and Mrs. John, Jr.....127 Dunbar Road
Shepley, Mr. and Mrs. D. M.....159 Australian Avenue
Sheldon, Mr. and Mrs. Bruce S.....*"La Quinta,"* N. Ocean Blvd.
Sidenberg, Mrs. Mildred.....310 Australian Avenue
Singer, Mr. and Mrs. Paris.....150 Sea Spray Avenue
Simon, Mr. and Mrs. Franklin.....260 Ocean Boulevard
Simon, Mr. and Mrs. George D.....146 Royal Palm Way

After Southern Carnival
smart New York and its out-of-town congenials naturally return to their own St. Regis . . . grateful for the lovely seclusion of new suites and rooms . . . for service facilities to which they are accustomed . . . for a graciousness they have long cherished. Suites, short or long term lease. Doubled transient accommodations.

HOTEL ST. REGIS

FIFTH AVE., NEW YORK

Sholtz, Mr. and Mrs. Michael.....*"El Paraiso,"* North Lake Trail
Skiff, Mr. and Mrs. Frank V.....*"Marcheta,"* S. Ocean Boulevard
Slater, Mrs. E. H. G.....*"Costabella,"* North Ocean Boulevard
Sloan, Mr. and Mrs. George.....South Ocean Boulevard
Sloane, Mrs. Isabel Dodge....*"Concha Marina,"* South Ocean Boulevard
Small, Mr. and Mrs. Charles Albert.....164 Sunset Avenue
Smith, Mr. and Mrs. E. M.....274 Sea Spray Avenue
Smith, Mr. and Mrs. John Lewis(Guests of Mr. and Mrs. N. J. Tennes)..... Clarke Avenue
Smith, Mr. and Mrs. A. B.....419 Sea Spray Avenue
Smith, Mr. and Mrs. Kenneth.....South Ocean Boulevard
Smith, Mr. and Mrs. Homer.....10 Golf View Road
Smith, Mr. and Mrs. Sidney.....Chilian Avenue and Cocoanut Row
Smith, Mr. and Mrs. H. Halpine.....325 Chilian Avenue
Smith, Mr. and Mrs. Franklin P.....*"Villa Il Sogno,"* South Ocean Blvd.
Smithers, Miss Mabel C.....Ocean Boulevard
Smylie, Mr. and Mrs. Charles Albert III.....403 Cocoanut Row
Sobel, Mr. and Mrs. Leon.....319 Sea Spray Avenue
Spain, Mr. and Mrs. William J.....129 Sea Spray Avenue
Smithers, Mr. and Mrs. Christopher D.....*"Pelican Point,"* Delray, Fla.
Speno, Mr. and Mrs. Frank.....323 Chilian Avenue
Speyer, Mr. and Mrs. Alexander C.....146 Australian Avenue
Spingold, Mr. and Mrs. W. B.....152 Wells Road
Spring, Mr. and Mrs. John Cary.....Ocean Walk
Speidel, Mr. and Mrs. Joseph.....*"Casa Josito,"* S. Ocean Boulevard
Stafford, Mr. and Mrs. William F.....141 Brazilian Avenue
Stafford, Mr. and Mrs. John W.....Worth Avenue
Stalker, Mr. and Mrs. Neil.....253 Atlantic Avenue
Stecher, Mrs. Ada Davis.....306 Cocoanut Row
Spring, Mrs. A. Craigie.....*"Sand Drift,"* Ocean Walk
Steele, Mr. and Mrs. John N.....2 Golf View Road
Stewart, Mr. Cecil P.....231 Seminole Avenue
Stewart, Mr. William Rhinelander (Guest of Mr. and Mrs. Charles A. Munn.....North Ocean Boulevard
Stehli, Mr. and Mrs. Emil J.....*"Villa Bellaria,"* Via Bellaria
Stine, Mrs. Estelle.....*"Mi Sueno,"* 242 Sunset Avenue
Summers, Mr. and Mrs. George W.....137 Peruvian Avenue
Stotesbury, Mr. and Mrs. Edward T.....*"El Mirasol,"* N. Ocean Blvd.
Sweatt, Mr. and Mrs. W. R.....*"La Playera,"* 225 Sea Breeze Avenue

—T—

Taylor, Mr. and Mrs. R. D., Jr.....246 Oleander Avenue
Tessenden, Mrs. James Deering (Guest of Mr. and Mrs. David A. Noyes).....165 Sea Spray Avenue
Temple, Rev. and Mrs. Charles.....167 Everglades Avenue
Tennes, Mr. and Mrs. N. J.....131 Clarke Avenue
Thaw, Mr. and Mrs. William.....Worth Avenue

The center of attraction wherever smart folk gather.

White Rock
America's Sparkling Water

Suite of candelabra in silver made by Paul Storr in London in 1828. The design of lions heads, rose and leaf is beautifully and clearly executed by this master workman and represents a group of his finest work.

Brainard Lemon Collection

A suite of candelabra with four matching candle sticks, two of silver and two of Old Sheffield Plate, by Matthew Bolton in Birmingham in 1812 is also to be seen in our Palm Beach Studio.

PALM BEACH GALLERY

TUDOR HOUSE ON THE CORNER
County Road at Brazilian Avenue
Dial 2-0459

Vantines

OUR PALM BEACH SHOP IS CLOSED FOR THE SEASON

CHINESE RATTAN FURNITURE

HAND BAGS
JEWELRY

ROBES
LEATHER GOODS

NEGLIGEE
LINENS

BRONZE LANTERNS
LAMPS & SHADES

BRIDGE PRIZES
GIFTS FOR ALL OCCASIONS

Address All Communications to

VANTINES
664 Fifth Avenue
New York

NEW YORK'S
SMART HOTEL

The
DELMONICO
PARK AVENUE AT 59TH

Adding new honor to a glorious name, the new Hotel Delmonico makes an unqualified appeal to those who demand the utmost in metropolitan living for their New York visit.
In the heart of fashionable New York, convenient to everything

JOHN F. SANDERSON
GENERAL MANAGER

FAMOUS RESTAURANT SERVICE

Thayer, Mr. Rodney....237 Brazilian Avenue
Thomas, Mr. and Mrs. John Charles (Guest of Mr. and Mrs. George A. Dobyne)..*"Casa Beata,"* El Bravo Way and Ocean Blvd.
Thomas, Miss Zaidee....*"Villa Thomasene,"* 333 Chilian Avenue
Thomas, Mrs. John M. (Guest of Mrs. G. Bryan Pitts) *"Al Lado del Mar,"*....North Ocean Boulevard
Thomas, Rt. Rev. and Mrs. Nathaniel Seymour....235 Brazilian Avenue
Thomas, Mr. and Mrs. Harry....Banyan Road
Thomsen, Mr. and Mrs. Adam G....*"Casa Alexado,"* Jungle Road
Thompson, Mr. and Mrs. E. W....414 Brazilian Avenue
Thompson, Mr. and Mrs. W. E....245 Dunbar Road
Tilford, Mrs. Henry M....*"Oceanic Cottage"* Ocean Walk, South
Tillman, Mr. and Mrs. Joseph L....Sea Spray Avenue
Tod, Mr. and Mrs. A. Kinnaird....235 Sea Spray Avenue
Townsend, Mr. and Mrs. B. R. B....211 Sea Breeze Avenue
Tucker, Mr. and Mrs. S. J....109 Sea Breeze Avenue
Turpin, Mr. R. L....434 Royal Palm Way
Thomas, Mr. William S....*"Villa Thomasene,"* 333 Chilian Avenue
Turnage, Mrs. James....*"Wigwam,"* Ocean Boulevard
Turner, Dr. E. C. and Mrs....450 Australian Avenue
Turner, Mr. and Mrs. LeRoy F....450 Australian Avenue

—U—

Umbsen, Mrs. Lois S....Via Parigi

—V—

Valier, Mr. and Mrs. Louis A....359 Sea Spray Avenue
Valerius, Mrs. Theodore....251 Cocoanut Row
Van Alen, Mrs. James L....120 Everglades Avenue
Van Alen, Miss Louise....120 Everglades Avenue
Van Dresser, Mr. and Mrs. William....Phipps Plaza
Vanderbilt, Mr. Harold Sterling....*"El Salano,"* Ocean Blvd. South
Van Riper, Mr. and Mrs. Kenneth....*"Villa Bekencia,"* Via Bellaria
Van Voorhees, Mrs. Sarah E....267 Atlantic Avenue
Vogel, Mrs. Leo....217 Clarke Avenue
Voss, Mr. and Mrs. Elmer R....242 Sea Breeze Avenue
Voss, Mrs. Clem C....242 Sea Breeze Avenue

—W—

Wadsworth, Mr. and Mrs. Frank....232 Brazilian Avenue
Wagg, Mr. and Mrs. Alfred H....235 Chilian Avenue
Walker, Mr. and Mrs. Edward C....323 Sea Spray Avenue
Walker, Mr. and Mrs. S. D....443 Chilian Avenue
Wallace, Mr. and Mrs. James N....*"Gulf Stream,"* Delray, Fla.
Wallen, Mr. and Mrs. George Sykes....*"El Toto,"* S. Ocean Boulevard
Waller, Mr. and Mrs. William, Jr....Golf View Road
Wallop, Mr. and Mrs. C. W....279 Sea Breeze Avenue
Walton, Mrs. Charles, Sr....*"Mahawater,"* South Ocean Boulevard
Wanamaker, Mr. Rodman II,....*"La Querida,"* North Ocean Blvd.
Warburton, Mr. and Mrs. Barclay H....Worth Avenue and Lake Trail
Warburton, Miss Mary Brown....Worth Avenue
Ward, Commodore and Mrs. Vincent B....330 Brazilian Avenue
Ward, Mrs. John B....Everglades Club
Warden, Mr. and Mrs. William G....112 Seminole Avenue
Warden, Mr. and Mrs. John B....Everglades Club
Warren, Dr. and Mrs. Hobart E....Phipps Plaza
Warrick, Mr. and Mrs. Stanley C....Palm Beach Avenue
Waterman, Mr. Charles B....*"Sand Drift,"* North Ocean Boulevard
Waterman, Dr. and Mrs. George A....*"Sand Drift,"* Ocean Walk
Watson, Mr. William....*"Amado,"* North Ocean Boulevard
Weatherby, Mr. and Mrs. H. A....213 Peruvian Avenue
Webb, Mr. and Mrs. William Seward....*"Mirador,"* Dunbar Road
Webb, Mr. and Mrs. Blaine....434 Chilian Avenue
Webb, Dr. and Mrs. Roy....262 Sunset Avenue
Webb, Mr. and Mrs. John....434 Chilian Avenue
Webb, Mr. and Mrs. John Lamar....155 Brazilian Avenue
Weil, Mr. and Mrs. V. Mason....152 Sea Breeze Avenue
Weeden, Miss Eleanor....Brazilian Court
Weiler, Miss Anna M....337 Australian Avenue
Wessel, Mr. and Mrs. Homer A....429 Australian Avenue
West, Mr. and Mrs. J. Terry....315 Sea Breeze Avenue
Wetherill, Miss Maria L....South Lake Trail
Whiteman, Mrs. Paul....225 Seminole Avenue
Whitmer, Mr. and Mrs. A. L....411 Sea Breeze Avenue
White, Mr. and Mrs. George C....250 Worth Avenue
White, Miss Helena....219 Everglades Avenue
White, Mr. and Mrs. Loring Q....*"Mokema,"* 144 Everglades Avenue
Whitehouse, Mr. and Mrs. William Penn....*"Foothold,"* Sunset Avenue
Wheeler, Mr. and Mrs. Frederick S....*"Bienestar,"* 153 Grace Trail
Wieser, Mrs. George....411 Brazilian Avenue
Williams, Mr. Winthrop....403 Cocoanut Row
Williams, Mrs. Price (Guest of Mrs. Samuel Cole)....335 Sea Breeze Ave.
Williams, Mr. and Mrs. Chester M....403 Cocoanut Row
Williams, Mr. and Mrs. J. H....142 Palm Beach Avenue
Williams, Mr. and Mrs. Edgar J....*"Hammond Villa,"* Everglades Club
Wilson, Captain and Mrs. R. Amcotts....*"Vita Serena,"* S. Ocean Blvd.
Willys, Mr. and Mrs. John North....South Ocean Boulevard
Wingate, Dr. Mara....124 Sea Breeze Avenue
Wingate, Miss Jane....124 Sea Breeze Avenue
Wood, Mr. William Wadsworth....Everglades Club
Wood, Mrs. Richard (Guest of Mrs. C. C. Chase)....Via Del Mar
Woodhouse, Mr. and Mrs. Lorenzo E....*"Quinta Marina,"* Singer Place
Woodruff, Mr. and Mrs. Harry C....412 Brazilian Avenue
Woodruff, Mrs. Maybelle (Guest of Mr. and Mrs. Gail G. Grant)....343 El Brillo Way

The Belleview Biltmore

"Golfers Southern Paradise"

on the West Coast
Belleair, Florida

VISIT the Belleview Biltmore before returning North, it is a brief trip and the train deposits you and your luggage virtually in the lobby of the hotel.

Here golf is at its best in an ideal tropical setting with natural advantages for every outdoor sport.

The Belleview Biltmore is operated on the American Plan, there are Dinner Dances in the Grill and Concerts daily. Motion pictures are shown three times weekly.

Two golf courses, an out-door pool a private beach for bathing on The Belleview's Treasure Island, tennis courts, bridle paths, traps, fishing and boating. Brokers office in hotel.

John McEntee Bowman
President

C. A. Judkins
Vice-Pres.

A Bowman Biltmore Institution

Palm Beach
Life
THE WEEKLY JOURNAL OF SOCIETY

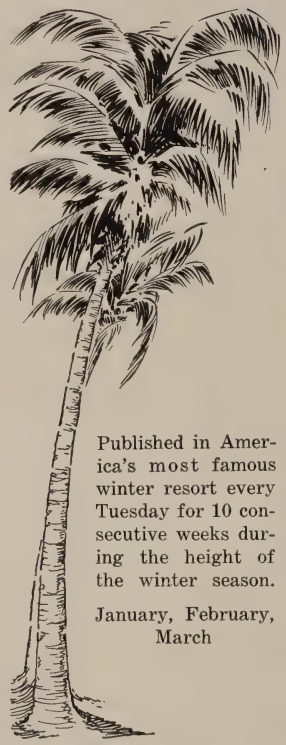

Published in America's most famous winter resort every Tuesday for 10 consecutive weeks during the height of the winter season.

January, February, March

For full information, advertising rates, etc., write or wire

Victor S. Grandin
522 Fifth Avenue
New York City, N. Y.
Telephone—Vanderbilt 9517
OR
PALM BEACH LIFE
Palm Beach, Florida

A CONCENTRATED CLASS CIRCULATION

Woodward, Mr. and Mrs. Frank.....*"Villa dei Fiores,"* Seminole Ave.
Woodworth, Mr. C. C.....Wells Road
Wolf, Mr. and Mrs. Edwin.....223 Sunset Avenue
Work, Mr. and Mrs. Horace H.....South Ocean Boulevard
Wyeth, Mr. and Mrs. J. Russell.....232 Everglades Avenue
Wyeth, Mr. and Mrs. Marion Sims.....Singer Place

—Y—

Yarnall, Mr. and Mrs. Charlton.....*"Nautilus Cottage,"* Breakers

—Z—

Ziegfeld, Mr. and Mrs. Florenz.....*"Trail's End,"* North Ocean Blvd.
Zuver, Mr. and Mrs. Blaine.....142 Sea Breeze Avenue

COTTAGE COLONY LIST—NASSAU, B. I.

—A—

Agassiz, Mr. and Mrs. Rudolphe L., Boston.....Hog Island

—B—

Bacon, Mrs. Eliott, New York.....Hog Island
Brice, Mr. and Mrs. Charles Frederick, Philadelphia.....Hog Island

—C—

Cox, Mr. and Mrs. Irving, Oyster Bay, L. I.....Hog Island

—D—

Dolley, Dr. and Mrs. Charles Sumner, Philadelphia.....Western Road
Doubleday, Mr. and Mrs. Frank N., Oyster Bay.....*"Jungle Cove"*
Drexel, Mr. and Mrs. Anthony J., Philadelphia.....*"Villa d'Este"*

—E—

Ely, Mr. and Mrs. A. Greaves, New York.....Hog Island

—G—

Gossler, Mr. and Mrs. Philip, New York.....Hog Island

—J—

Jackson, Mr. and Mrs. Richard Nason, Baltimore.....Hog Island

—L—

Levy, Mr. and Mrs. Austin T., New York.....*"Ship Ahoy"*

—S—

Schlesinger, Mrs. Elmer, Chicago and Washington (in Lady Williams-Taylor's bungalow on Hog Island).....*"The Wave"*
Scott, Mr. Henry J., M. P., Toronto.....*"Caprice"*
Strebeigh, Mr. and Mrs. Harold, New York.....*"Seamark"*
Sumner, Mr. and Mrs. Adams Child, New York.....Eastern Road

—T—

Toothe, Mr. and Mrs. Edward S., Madison, N. J.....Buena Vista

—Z—

Zangrandi, The Misses .....*"Windswept,"* Eastern Road

MIAMI BEACH COTTAGE COLONY LIST

—A—

Abernathy, Mr. and Mrs. Omar .....4412 North Bay Road
Adams, Mr. and Mrs. S. Jarvis, Jr. .....1409 Lincoln Road
Adams, Mr. and Mrs. W. P.....1204 W. Ave.
Adkins, Dr. and Mrs. E. H. .....2372 Prairie Avenue
Adkinson, Mr. and Mrs. J. D. .....1727 Meridian Avenue
Agos, Dr. I. H.....1251 Euclid Avenue
Allan, Mr. and Mrs. A. E. D. .....5629 Sheridan Avenue
Allen, Mr. and Mrs. A. W. .....5217 Sheridan Avenue
Allison, Mr. and Mrs. James A. .....Star Island
Amos, Mr. and Mrs. Charles L. .....2108 North Alton Road
Anderson, George....2179 N. Meridian Ave.
Andrews, Mrs. Janette A. .....1672 Michigan Avenue
Andrews, Mrs. Upsan....5300 N. Bay Road
Ansberry, Mr. and Mrs. T. T. .....41st Street and Pine Tree Drive
Archibald, Mr. and Mrs. H. Teller .....5333 Collins Avenue
Ashby, Mrs. Kenneth .....40th Street and Ocean Drive
Ashbrook, Mr. and Mrs. Claude .....5801 Pine Tree Drive
Applegate, Mr. and Mrs. L. R. .....3478 Royal Palm Avenue
Autenreich, Miss Olga M. (Guest of Mr. and Mrs. J. C. Penny).....Belle Isle

—B—

Baar, Mr. and Mrs. S. .....1010 Pennsylvania Avenue
Bagby, Mr. and Mrs. H. F. .....3644 Flamingo Drive
Babcock, Mr. and Mrs. C. L., 16th Street
Barlow, Miss Esther M., 1032 Euclid Ave.
Barrett, Mr. and Mrs. C. F., 14th Street
Barrett, Mrs. F. A.....2192 N. Alton Road
Barton, Mr. and Mrs. A. I. .....*"Buen Retiro,"* 1800 Collins Ave.
Bass, Mr. and Mrs. J. L. .....6045 Pine Tree Drive
Battelle, Mrs. A. C., 2924 Collins Avenue
Battelle, Miss Emily....2924 Collins Avenue
Batterson, Mr. and Mrs. A. Brown .....2815 Pine Tree Drive
Becker, Mr. and Mrs. J. .....828 Pennsylvania Avenue
Beddall, Mr. and Mrs. T. H. .....1810 Michigan Avenue
Bennett, Mr. and Mrs. C. A. .....1134 Drexel Ave.
Bentley, Mr. and Mrs. C. P. .....Star Island
Benz, Mr. and Mrs. Fred .....3485 Chase Avenue
Benz, Mrs. John.....3126 Pine Tree Drive
Betancourt, Mr. and Mrs. Alfred .....4580 North Bay Road
Bergen, Mrs. M. J.....1672 Michigan Avenue
Bickett, Mrs. F. I.....2057 North Bay Road
Biggers, Mr. and Mrs. John .....5465 Pine Tree Drive
Birge, Mr. and Mrs. Charles .....5236 Pine Tree Drive
Blacius, Mr. and Mrs. Oscar .....1688 Meridian Avenue
Bookmyer, Mr. and Mrs. E. A. .....1764 Meridian Avenue
Bourne, Mr. and Mrs. Louis M. .....2321 North Bay Road
Bowes, Mr. and Mrs. A. L. .....1735 Washington Avenue
Boyd, Mr. and Mrs. George A. .....Fifteenth Street

Blum, Mr. and Mrs. P. H. ....636 Meridian Avenue
Bradsby, Mr. and Mrs. F. W. ....6065 Pine Tree Drive
Bradsby, Mr. and Mrs. R. B. ....1564 Collins Avenue
Breit, Mr. and Mrs. Fred D. ....6065 Pine Tree Drive
Briggs, Mr. and Mrs. C. H. ....5234 Sheridan Avenue
Briggs, Mr. and Mrs. W. C. ....849 Lenox Avenue
Broderick, Mr. and Mrs. M. H. ....5562 Pine Tree Drive
Broders, Mr. and Mrs. H. F. ....2431 North Bay Road
Brown, Mr. and Mrs. W. E. ....648 Collins Avenue
Browne, Mr. and Mrs. George T. ....1700 James Avenue
Bruen, Mr. and Mrs. Frank J. ....5632 Sheridan Avenue
Bruen, Wells Frank, 5632 Sheridan Avenue
Buchanan, Mr. and Mrs. W. B. ....3451 Sheridan Avenue
Bullock, R. S. ....Eighteenth Street
Bulow, Mr. and Mrs. John N. ....3001 Flamingo Drive
Burbridge, Mr. and Mrs. Farber ....218 Eleventh Street
Burbridge, Mr. and Mrs. W. M. ....2848 Prairie Avenue
Burdine, Mr. and Mrs. R. B. ....1808 James Avenue
Busch, Mr. and Mrs. Clarence M. ....Palm Island
Bush, Mr. and Mrs. Hollis ....2464 Prairie Avenue
Butler, Mr. and Mrs. W. H. ....5400 Sheridan Avenue

—C—

Caldwell, Mr. and Mrs. J. P. ....1831 North Bay Road
Caldwell, R. B. ....1831 North Bay Road
Caliaway, Mr. and Mrs. W. R. ....2123 North Meridian Avenue
Cattrall, Mr. and Mrs. R. P. ....2330 North Bay Road
Chadbourne, Mr. and Mrs. F. A. ....2345 North Bay Road
Chadbourne, Mr. and Mrs. Humphrey W. ....5345 Pine Tree Drive
Chahoon, Mr. and Mrs. George, Jr. ....4223 Collins Avenue
Chapin, Mr. and Mrs. Newton ....5655 Pine Tree Drive
Cisco, Mr. and Mrs. B. R. ....2210 North Alton Road
Clark, Mr. and Mrs. C. R. ....3151 Sheridan Avenue
Clarke, Mr. and Mrs. C. P. ....Palm Island
Clasgens, Mrs. Frank H. ....2729 North Bay Road
Cleary, Judge and Mrs. Val. C. ....800 Ocean Drive
Cobb, Mr. and Mrs. Clarence ....1765 Meridian Avenue
Coffin, Mr. and Mrs. William Carey ....3715 Flamingo Avenue
Collins, Mrs. John S. ....2432 Collins Avenue
Conklin, Mr. and Mrs. J. I. ....2456 Prairie Avenue
Conrad, Mr. and Mrs. Holmes ....1257 Collins Avenue
Corlettes, Mr. and Mrs. E. S. ....1334 Collins Avenue
Couran, Mr. and Mrs. C. E. ....4515 North Bay Road
Crist, Mr. and Mrs. John L. ....5324 Pine Tree Drive
Crawford, Mrs. John Humphrey ....4193 North Bay Road
Cunningham, Mr. and Mrs. Frank ....2173 North Bay Road
Cushman, Mr. Arthur, 1618 West Avenue
Cushman, Mrs. Mary W., 1618 West Ave.
Cutcheon, Mr. and Mrs. J. H. ....6327 North Bay Road

—D—

Daniels, Mr. and Mrs. J. V. ....5626 Pine Tree Drive
Darrach, Mr. and Mrs. E. H. ....2687 Flamingo Drive
Dashiell, Mr. and Mrs. C. R. ....Star Island
Davis, Mrs. Jane ....5907 Pine Tree Drive
Davis, Mr. and Mrs. C. B., 527 W. 46th St.
Dean, Mr. and Mrs. J. Judson ....5215 Pine Tree Drive
Dechant, Mr. and Mrs. H. G. ....2344 North Alton Road
Denny, Mr. and Mrs. G. ....1015 Lenox Avenue
DeVore, Mr. and Mrs. L. N. ....2956 Flamingo Drive
Dickinson, Theodore ....1600 Bay Road
Doughty, Mr. and Mrs. G. W. ....5637 Sheridan Avenue
Doyle, Mr. and Mrs. D. J. ....1317 Collins Avenue
DuBoskoe, Mr. and Mrs. F. L. ....4376 North Bay Road
Ruttonhofer, Mr. and Mrs. A. ....2436 North Bay Road
Dyer, Mr. and Mrs. J. H. ....2816 Pine Tree Drive

—E—

Earle, George H., Jr. ....1218 West Avenue
Eberson, Mr. and Mrs. John ....4227 North Bay Road
Edwards, Dr. and Mrs. F. M. ....1438 Lincoln Road
Egan, Mrs. Frank J. ....1020 Collins Avenue
Ehrhart, Mr. and Mrs. V. H. ....5234 Prairie Avenue
Ellis, Mr. and Mrs. John W. ....3000 Prairie Avenue
Ellis, Mr. and Mrs. R. L. ....721 Michigan Avenue
Emery, Mrs. L. C. ....3726 Prarie Avenue
Erskine, Albert R. ....Collins Avenue
Escott, Mr. and Mrs. T. B. ....1055 Lenox Avenue

—F—

Fabian, Mr. and Mrs. J. ....1534 Collins Ave.
Farrey, Mr. and Mrs. J. J. ....Lenox Avenue
Faris, Mr. and Mrs. Martin B. ....1775 Jefferson Avenue
Fay, Miss Gertrude ....4211 Indian Creek Drive
Feinberg, Mr. and Mrs. Leon ....1701 Jefferson Avenue
Felber, Mr. and Mrs. C. J. ....1723 James Avenue
Felt, Dr. and Mrs. Leon Rex ....Rivo Alto Isle
Fenton, Mr. and Mrs. J. B. ....1624 West Avenue
Fenton, Miss Hope ....1624 West Avenue
Ferguson, Mr. and Mrs. A. W. ....5451 Pine Tree Drive
Firestone, Mr. and Mrs. Harvey S. ....Ocean Drive
Fisher, Mr. and Mrs. F. C. ....2112 North Alton Road
Fisher, Mr. and Mrs. Carl G. ....North Bay Road
Fitzpatrick, Mr. and Mrs. W. J. ....549 Meridian Avenue
Fleischmann, Mr. and Mrs. Julius ....West Avenue
Fleischmann, Mr. and Mrs. Max ....West Avenue
Floyd, C. B., "Neustia Casa Sol Sur" ....1635 Bay Road
Flowers, Mrs. W. T. ....2982 North Bay Road
Ford, J. B. ....4855 Collins Avenue
Ford, Mr. and Mrs. John P. ....1778 West Avenue
Ford, Miss Margaret ....1778 West Avenue
Foster, Mr. and Mrs. George B. ....North Bay Road
Francis, J. R. ....4621 Collins Avenue
Francis, S. P. ....4445 North Meridian Ave.
French, Mrs. Charlotte ....552 Euclid Ave.
Frey, Mr. and Mrs. O. W. ....750 Michigan Avenue

—G—

Gallagher, Miss Katherine ....207 Espanola Way
Gaylord, Mr. and Mrs. Duane W. ....5208 North Alton Road
Geiger, Mr. and Mrs. August ....2804 Prairie Avenue
Gelatt, Mr. and Mrs. P. M. ....3462 Alton Road
Gifford, Mr. and Mrs. R. W. ....4354 North Alton Road
Gill, Mr. and Mrs. Joe H. ....5024 North Alton Road
Gold, Egbert H. ....5369 Collins Avenue
Goldsmith, Hiram ....1234 Euclid Avenue
Goodley, J. R. ....505 West 31st Street
Gore, Mr. and Mrs. J. Ira, 1409 Euclid Ave.
Graham, Mrs. Margaret ....5589 Pine Tree Drive
Graham, Mr. and Mrs. J. B. ....5425 Pine Tree Drive
Graham, Mr. and Mrs. R. C. ....5565 Pine Tree Drive
Granger, Dr. and Mrs. Gordon A. ....3000 Prairie Avenue
Grant, Mr. and Mrs. R. H. ....4730 North Bay Road
Grasselli, Mr. and Mrs. Edward ....1254 West Avenue
Griffin, W. M. ....Collins Avenue
Grinberg, Mr. and Mrs. S. O. ....1036 Washington Avenue
Grote, Mrs. C. H. ....1036 Collins Avenue
Grote, Mr. and Mrs. L. I. 1104 Ocean Drive
Grovenger, Mr. and Mrs. A. W. ....1768 Lenox Avenue
Grubbs, Mrs. R. E. L. ....San Marco Island
Gudebrod, Mr. and Mrs. C. B. ....2211 North Bay Road
Guy, G. W. ....1039 Eighteenth Street

—H—

Haggart, G. W. ....1846 Bay Road
Hall, Mr. and Mrs. Charles Seth ....5691 Pine Tree Drive
Hammons, Mr. and Mrs. W. S. ....2324 North Bay Road
Hanna, Mark R. ....5660 Sheridan Avenue
Hare, Mrs. George ....4628 N. Alton Road
Harnett, Mrs. E. J. ....719 Euclid Avenue
Harrington, Mr. and Mrs. Charles A. ....2957 Flamingo Drive
Harrison, Mr. Henry, 3005 North Bay Road
Hartman, Mr. and Mrs. W. V. ....5641 Pine Tree Drive
Harwood, Minturn ....4422 N. Alton Road
Hasbrouck, Mr. and Mrs. George S. ....4143 North Bay Road
Hayes, Mr. and Mrs. C. F. ....1760 Jefferson Avenue
Hazelton, Mr. and Mrs. Mortimer James ....3184 Sheridan Avenue
Heal, Mr. and Mrs. Frank, 3487 Chase Ave.
Heins, Mr. and Mrs. William C. ....1329 Collins Avenue

THE SECRET OF ENJOYING NEW YORK

The secret of getting full enjoyment out of living in the Big City, lies in knowing where to go. Discover for yourself, the Lexington. Ten minutes from the theatres and shopping district, its pleasant, quiet atmosphere brooks no disturbance, no confusion. Enjoy to the full its charming Florentine galleries, its intimate corners, its delightful cuisine.

801 ROOMS

Each with a private bath (tub and shower), circulating ice water, mirror door.

341 with double beds. 1 person $4, two---$5
229 with twin beds. Either 1 or 2 persons---$6
231 with twin beds. Either 1 or 2 persons---$7

HOTEL LEXINGTON

LEXINGTON AVENUE at 48th STREET NEW YORK CITY
Frank Gregson, Mgr. Phone MURray Hill 7401
Direction of American Hotel Corporation, J. Leslie Kincaid, President

HAIR AND SCALP
—LUCKY TIGER—
THE NATIONAL REMEDY

Quickly Destroys Dandruff and Corrects Scalp Disorders

A single application stops that miserable itching; a most effective germicide, yet delicately perfumed, and as refreshing as the morning dew.

An indispensable hair dressing after your sea bath

Stops Falling Hair

Impoverished, falling hair can be avoided; the harsh, scraggly kind can be made soft and luxuriant. A single bottle of Lucky Tiger will convince.

Lucky Tiger Has Solved All These Problems For You

We have made it our business to do this. We have been phenomenally successful, as evidenced by millions of Lucky Tiger users.

At all good druggists, barber shops and beauty parlors

Heller, Mr. and Mrs. B., 1658 Bay Road
Hertz, John D.....4901 Collins Avenue
Hershey, Mrs. Elizabeth, 1666 Collins Ave.
Hermann, Martin.....4555 N. Bay Road
Heyn, Mr. and Mrs. Leo L.
.....1710 James Avenue
Hill, Mr. and Mrs. Charles F.
.....1519 Drexel Avenue
Hodges, Miss Elizabeth
.....900 Ocean Drive
Hodges, William R.....900 Ocean Drive
Hooker, Mr. and Mrs. Burton S.
.....4140 North Bay Road
Hooper, Mr. and Mrs. H. C.
.....1855 Purdy Avenue
Horlick, Mr. and Mrs. William
.....1669 Collins Avenue
Horn, Mr. and Mrs. H. H.
.....1023 Washington Avenue
Horner, Mr. and Mrs. J. D.
.....5242 Pine Tree Drive
Howell, Dr. and Mrs. H. W.
.....5818 Sheridan Avenue
Humphries, Mr. and Mrs. W. C.
.....3047 Prairie Avenue
Hundley, Mr. and Mrs.
.....4491 Royal Palm Avenue
Hutcheson, Mr. and Mrs. J. J.
.....1655 Bay Road
Hutton, Dr. and Mrs. J. C. F.
.....1212 Fulton Road
Huyler, Mr. and Mrs. David
.....1824 Meridian Avenue

—I—

Iglehart, Mr. and Mrs. Edgar
.....5642 Sheridan Avenue
Iralson, Miss Beatrice, 947 Lenox Avenue
Iralson, Mr. and Mrs. M., 947 Lenox Ave.

—J—

Jacobson, Robert G.
.....Eighty-first Street and Ocean Drive
Johnson, E. M.....Collins Avenue
Johnson, Mr. and Mrs. G. M. L.,
.....Palm Island
Johnson, Mr. and Mrs. M.
.....1303 Meridian Avenue
Johnson, Mr. and Mrs. Richard
.....5869 Pine Tree Drive
Johnston, Mr. and Mrs. J. H.
.....Palm Island
Johnston, Mrs. Mervyn E.
.....1680 Jefferson Avenue
Jones, Mr. and Mrs. R. C.
.....2455 North Meridian Avenue

—K—

Kaiser, Mr. and Mrs. J. H.
.....5237 Sheridan Avenue
Kane, Mr. and Mrs. A. E., 1333 18th St.
Katzenline, Judge and Mrs. F.
.....2125 North Bay Road
Keefer, Mr. and Mrs. E. D.
.....1035 Collins Avenue
Kelly, Miss Thomasinea C.
.....880 West 47th Street
Kendley, Mr. and Mrs. Floyd
.....3747 Chase Avenue
Keoskie, Mr. and Mrs. Auby
.....3334 Royal Palm Way
Keys, Mr. and Mrs. Charles
.....1042 Euclid Avenue
Kiley, Mr. and Mrs. Philip M.
.....1733 Meridian Avenue
King, Dr. and Mrs. Elisha
1620 Drexel Avenue. (Pastor of Congregational Church).
Kiser, Mr. and Mrs. Earl H.
.....5832 North Alton Road
Kline, Mr. and Mrs. F. J.
.....5243 Alton Road
Knapp, Mr. and Mrs. C. S.
.....3401 Prairie Avenue
Koch, Mr. and Mrs. J. H., 2050 Alton Road
Kotte, Mr. and Mrs. A. A.
.....1809 Meridian Avenue
Krickl, Mr. and Mrs. Charles A.
.....4501 North Bay Road
Kuhn, Mr. and Mrs. Robert
.....5285 Pine Tree Drive

—L—

Landis, Frank.....1666 Collins Avenue
Landis, Mr. and Mrs. M. H.
.....1666 Collins Avenue
Larrick, Mr. and Mrs. H. S.
.....1958 Alton Road
Laurence. Mr. G., 4601 North Bay Road
Leavitt, Mr. and Mrs. M. B.
.....4497 North Meridian Avenue
Lee. Mrs. Charles W., 3005 N. Bay Road
Leffler, Mr. and Mrs. E. G.
.....1734 Meridian Avenue
Legg, Mrs. N. A., 1755 Meridian Avenue
Leslie, Mr. and Mrs. Bernard S.
.....846 Michigan Avenue
Leslie, Dr. and Mrs. F. D.
.....827 Lenox Avenue
Levi, Mr. and Mrs. John H.
.....905 Lenox Avenue
Levine, Mr. and Mrs. L. R.
.....726 Michigan Avenue
Lewis, Mr. and Mrs. Alexander
.....4411 North Meridian Avenue
Lewis, Mr. and Mrs. Fred E.
.....1144 West Avenue
Lindlam, Charles S., 4251 N. Meridian Ave.
Lummus, Mr. and Mrs. J. N. J.
.....2162 North Alton Road
Lybrook, Miss Mary E.
.....2424 North Bay Road

—Mc—

M'Culloch, Charles A.....4345 Collins Avenue
McCarthy, Mr. and Mrs. J. H. Jr.
.....216 Thirty-Ninth Street
McCarthy, Mrs. J. H.....291 38th Street
McCarthy, Mr. and Mrs. John H.
.....4452 North Bay Road
McCarthy, Miss Elizabeth, 216 39th Street
McCarthy, Miss Judith.....216 39th Street
McCarthy, Miss Virginia....216 39th Street
McCormack, Mrs. D.....226 Espanola Way
McDonald, Mr. and Mrs. R. S., Palm Island
McEnroe, Mr. and Mrs. Edward F.
.....759 Meridian Avenue
McGown, Mr. and Mrs. A. B.
.....1217 Eighteenth Street
McKay, Mr. and Mrs. John G.
.....3010 Alton Road
McLeod, Mr. and Mrs. Alexander I.
.....401 West Thirtieth Street
McMahon, Mr. and Mrs. O. J.
.....5334 Pine Tree Drive
McSweeney, Mr. and Mrs. A.
.....1044 Ocean Drive
Mac Donald, Mr. and Mrs. J. M.
.....5800 Sheridan Avenue

—M—

Mack, Mr. and Mrs. Charles D.
.....Hibiscus Island
Madden, Mr. John J., 5071 Pine Tree Drive
Madden, Mr. and Mrs. Richard F.
.....5071 Pine Tree Drive
Mahoney, Mr. and Mrs. D. J.
.....5037 North Bay Road
Mallers, Mr. and Mrs. J. B.
.....278 Palm Avenue, Palm Island
Mallers, Miss Nancy
.....278 Palm Avenue, Palm Island
Malone, John.....1260 Collins Avenue
Malone, Martin J.....1260 Collins Avenue
Mansfield, Mr. and Mrs. Harvey
.....2858 Pine Tree Drive
Markle, Mr. and Mrs. Harry C.
.....1611 Drexel Avenue
Mason, Mr. and Mrs. John G.
.....1623 West Avenue
Mathews, Mr. and Mrs. James, Star Island
Maul, Mr. and Mrs. E. P.
.....2653 Flamingo Drive
May, Mr. and Mrs. Charles H.
.....2350 Prairie Avenue
Meadows, Bergen L., 1672 Michigan Ave.
Mead, Mr. and Mrs. D. Richard
.....2345 North Bay Road
Merrill, Mr. and Mrs. D. C.
.....1550 Lenox Avenue
Merrill, Mr. and Mrs. George A.
.....1550 Lenox Avenue
Meyers, Mr. and Mrs. Charles
.....1676 Collins Avenue
Middleworth, Mr. and Mrs. W. H.
.....1521 Drexel Avenue
Miller, Mrs. Annie, 541 Jefferson Avenue
Miller, James G.....541 Jefferson Avenue
Miller, Miss Isabelle, 541 Jefferson Avenue
Miller, Miss Ruth.....912 Euclid Avenue
Miller, Mr. and Mrs. R. S., 912 Euclid Ave.
Miller, Mr. and Mrs. P. W.
.....1580 Collins Avenue
Millikan, Mr. and Mrs. Harry B.
.....2084 Prairie Avenue
Mills, Mr. and Mrs. James E.
.....1502 Washington Avenue
Mitchell, Mr. and Mrs. Guy
.....1345 Eighteenth Street
Moir, Harry C., "Terrace Gardenvillea,"
.....1773 Collins Avenue
Moore, Mrs. Mary S., 1542 Lenox Avenue
Moos, J. B., "Casa Maruna"
.....4609 Pine Tree Drive
Moran, Mr. and Mrs. John
.....1219 Pennsylvania Avenue
Morgan, Mr. and Mrs. George D.
.....3310 Alton Road
Morris, Mrs. Dudley Craig
.....6039 North Alton Road
Morris, Mr. and Mrs. W. J
....."Blevenida," 1610 Collins Avenue
Morrow, Judge and Mrs. S. Grover
.....2431 Royal Palm Avenue
Morse, Mr. and Mrs. A. C.
.....4015 Indian Creek Drive
Moseley, Mrs. M. P.....4462 N. Bay Road
Mudd, Mr. and Mrs. J. A.
.....3175 Sheridan Avenue

—N—

Niebus, Mrs. J. W.....4628 N. Alton Road
Noll, W. H.....5349 Collins Avenue
Norton, Mr. and Mrs. W. E.
.....2474 Prairie Avenue
Noyes, Mrs. Fannie Abernathy
.....1604 Drexel Avenue

—O—

O'Brien, Mr. and Mrs. William Van R.
.....3458 Chase Avenue
Odell, Mr. and Mrs. L. L.
.....5353 Pine Tree Drive
Oglesby, Mrs. W. D.
.....Indian Creek Drive
O'Neill, Mr. and Mrs. Thomas A.
.....835 Collins Avenue
O'Neil, Mr. and Mrs. T. F.
.....3630 Flamingo Drive
O'Toole, Mr. and Mrs. J. J.
.....751 Meridian Avenue
Osius, Mr. and Mrs. F. J., 230 Lincoln Rd.

—P—

Palmer, Mr. and Mrs. A. M.
.....4422 North Bay Road
Pancoast, Mr. and Mrs. Russell T.
.....4341 Sheridan Avenue
Pancoast, Mr. and Mrs. T. J.
.....2600 Collins Avenue
Panettiere, Dr. and Mrs. C.
.....2929 N. Bay Road
Papin, Mr. and Mrs. Henry
.....1565 Drexel Avenue
Parson, Miss Helen....1680 Jefferson Ave.
Parsons, Mrs. Charles F.
.....3005 North Bay Road
Paschall, Mr. and Mrs. C. H.
.....1500 Collins Avenue
Paschall, Charles, Jr., 1500 Collins Avenue
Paschall, Miss Genevieve, 1500 Collins Ave.
Paschall, Miss Mary, 1500 Collins Avenue
Penney, Mr. and Mrs. J. C.....Belle Isle
Perkins, Mr. and Mrs. Gilman W.
.....3759 Pine Tree Drive
Perkins, Dr. Ralph, 3759 Pine Tree Drive
Perkins, Miss Ora, 3759 Pine Tree Drive
Peters, Mrs. H. W., 6055 Pine Tree Drive
Petremont, Mr. and Mrs. F. C.
.....228 Eleventh Street
Philbin, Mrs. Sarah E., 710 Michigan Ave.
Pick, Mr. and Mrs. Albert
.....8136 Prairie Avenue
Pole, Mr. and Mrs. Ralph C.
.....1537 Washington Avenue
Polk, Mrs. Grace Poterfield, "Sunshine Cottage".....542 Euclid Avenue
Pollock, Mr. and Mrs. H. Williams
.....2383 North Bay Road
Popham, Mr. and Mrs. J. W., Star Island
Plaut, Mr. and Mrs. S., 821 Euclid Avenue
Plummer, Miss Inez.....207 Espanola Way
Plummer, Mrs. Valentine
.....207 Espanola Way
Pryor, Mrs. Martha
.....2371 North Bay Road
Pushee, Mr. and Mrs. Roy E.
.....3531 Indian Creek Drive

—R—

Read, Mr. and Mrs. H. W.
.....853 West Forty-sixth Street
Reardon, Mrs. Helen.....621 Jefferson Ave.
Restein, Mr. and Mrs. Clement
.....4201 Indian Creek Drive
Reynolds, Mr. and Mrs. R. S.
.....4744 North Bay Road
Rhoads, Mr. and Mrs. Ralph S.
.....Star Island
Rickard, Mrs. George L.....North Bay Road
Rickard, Miss Maxine.....North Bay Road
Robertson, Mr. and Mrs. Edward
251 North Cocoanut Lane, Palm Island
Robinson, Mr. and Mrs. J. E.
.....Palm Island
Roche, Dr. and Mrs. C. F.
.....854 West Forty-seventh Street
Rogers, Mr. and Mrs. R. M.
.....4591 North Bay Road
Rohrer, Mr. and Mrs. Samuel
.....912 Fifteenth Street
Hopkins, Mr. and Mrs. E. W.
.....2914 North Alton Road
Roser, Mr. and Mrs. E. A.
.....1680 Collins Avenue
Rothwell, Mr. and Mrs. J. M.
.....218 Forty-sixth Street
Rumsey, Mr. and Mrs. Lee M., 1 Belle Isle
Ryan, Mr. and Mrs. Fred J.
.....2208 North Bay Road
Ryan, Miss Ruth.....2203 North Bay Road
Ryan, Mr. and Mrs. John W.
.....1618 Meridian Avenue

—S—

Sackley, Mr. and Mrs. R. J.
.....3454 Sheridian Avenue
Samuelson, Mr. and Mrs. John A.
.....1754 Bay Road
Sanchez, Mr. and Mrs. Jorge B.
.....Star Island
Sanders, Mr. and Mrs. Fred W.
.....1223 Eighteenth Street
Sattier, Mrs. Erie E.....2402 N. Alton Road
Sayles, Dr. and Mrs. C. F.
.....Rivo Alto Island
Schaffer, Mr. and Mrs. William Hall
.....1035 Washington Avenue
Schmitt, Mr. and Mrs. Fred J.
.....1754 Meridian Avenue
Scott, Mrs. Mary E.
.....1004 Pennsylvania Avenue
Seay, Mrs. Adelaide, 928 Washington Ave.
See, Mrs. J. M.....2116 North Bay Road
Sergent, Miss Abby (Guest of Mr. and Mrs. F. J. Schmitt)....1745 Meridian Ave.
Sewell, Mrs. Geneva, 3430 Royal Palm Ave.
Sharpe, Mr. and Mrs. N. E.....228 39th St.
Shepard, Mr. and Mrs. Ben
.....1612 Washington Avenue
Shepard, Mrs. Elliott F.
.....1625 Washington Avenue
Sherer, Mr. and Mrs. George H.
.....5633 North Bay Road
Sibley, Mrs. Annie G.
.....5763 Pine Tree Drive
Simkins, Mr. and Mrs. William H. S.
.....3078 Alton Road
Simon, Mr. and Mrs. T.....227 Ninth Street
Skelley, Mrs. Louise, 1240 Euclid Avenue
Smalley, Mr. and Mrs. E. B.
.....1314 Sixteenth Street
Smedley, Mrs. Lillian, 1784 West Avenue
Smith, Mrs. Edna Murphy
.....1235 Euclid Avenue
Snedigar, Mayor and Mrs. Louis F.
.....1910 Collins Avenue
Spangler, Mr. and Mrs. Al., 218 8th Street
Stafford, Mr. and Mrs. R.
.....4628 North Alton Road
Smith, Mr. and Mrs. Jesse L.
.....5455 North Alton Road
Smith, Mrs. J. R. (Guest of Mr. and Mrs. W. H. Schaffer), 1035 Washington Ave.
Stebbins, Mr. and Mrs. B.
.....2301 North Bay Road
Sternbergh, Mr. and Mrs. Van R. H.
.....5641 Pine Tree Drive
Stevenson, Mr. and Mrs. John A.
.....3083 North Bay Road
Stockham, Mrs. W. M., 5347 N. Bay Road
Stolpmann, Mr. and Mrs. J. M.
.....541 Jefferson Avenue
Stone, Mr. and Mrs. Arthur C.
.....4804 North Alton Road
Stout, Mrs. A. B., 1727 Meridian Avenue
Strong, Mr. and Mrs. Edward P.
.....21 Hibiscus Island
Strom, Mr. and Mrs. E. N., 1617 Bay Road
Strom, Mr. and Mrs. George A.
.....1441 Lincoln Road
Strom, George A., J., 1441 Lincoln Road
Strom, Jimmy.....1441 Lincoln Road
Strom, Robert.....1441 Lincoln Road
Sturm, Dr. and Mrs. M. A.
.....4444 North Alton Road
Swart, Mr. and Mrs. W. D.
.....2980 Flamingo Drive
Swisher, Mr. and Mrs. Marshall D.
.....1658 West Avenue

—T—

Talbott, Mrs. Katherine H., 1010 West Ave.
Taradash, Mr. and Mrs. W.
.....5025 Collins Avenue
Terry, Mr. and Mrs. F. M.
"The Terry's," 1055 Pennsylvania Ave.
Thebaud, Mr. and Mrs. Jos.
.....4601 North Bay Road
Theiss, Mrs. Alice.....2701 North Bay Road
Theiss, Royal.....2701 North Bay Road
Thomas, E. R., 40th St. and Ocean Drive
Thomlinson, Mr. and Mrs. C. W.
.....855 Collins Avenue
Thompson, Mr. and Mrs. Oscar
.....5907 Pine Tree Drive
Thompson, Mr. and Mrs. Uly O.
.....1512 Collins Avenue
Throm, Mrs. Harold, 6045 Pine Tree Drive
Thorpe, Frank F.....2410 Prairie Avenue
Thorpe, Miss Alice.....2410 Prairie Avenue
Thorpe, Miss Virginia, 2410 Prairie Avenue
Tod, Mrs. Fred.....5197 Collins Avenue
Todd, Mr. and Mrs. E. A.
.....2044 Prairie Avenue
Trumbull, Mr. and Mrs. A. J.
.....2204 North Bay Road

—U—

Ursem, L. J.....Collins Avenue

—V—

VanNess, Mr. and Mrs. D. R., 116 14th St.
Van Ness, Mr. and Mrs. T. R., 116 14th St.
Vaughn, Mrs. B. H. (Guest of Mr. and Mrs. J. Ira Gore) 1409 Euclid Avenue
Vogel, Frank.....113 Meridian Avenue
Von Hagen, Mr. and Mrs. A. C.
.....3715 Indian Creek Drive

—W—

Wadsworth, Mr. and Mrs. H. L.
.....5529 Pine Tree Drive
Wagner, Mr. and Mrs. E., 1545 Drexel Ave.
Wainwright, Mr. and Mrs. L. M.
.....3324 North Alton Road
Walker, Mrs. Frank H.....Palm Island
Walkling, Mr. and Mrs. T. W.
.....Rivo Alto Isle
Wall, Mr. and Mrs. F. S.
.....1724 Meridian Avenue
Wallace, Mr. and Mrs. Joseph William
.....1403 Meridian Avenue
Wallace, Mr. and Mrs. W. A.
.....4138 North Bay Road
Walters, Dr. and Mrs. A. L.
.....5300 Sheridan Avenue
Walton, Mr. and Mrs. William
.....5768 Pine Tree Drive
Walsh, Judge and Mrs. W. F.
.....2806 Prairie Avenue
Watson, Mr. and Mrs. H. B.
.....5246 North Bay Road
Watson, Mr. and Mrs. W. E.
.....1668 Jefferson Avenue
Watson, Miss Mary, 1668 Jefferson Ave.
Watson, Miss Pauline, 1668 Jefferson Ave.
Webber, Mrs. H. L., 1755 Meridian Ave.
Weber, W. H.....Indian Creek Drive
Weed, Mrs. Greene....3140 North Bay Road
Welch, Mrs. Henry Lee, 5300 N. Bay Road
Wemmer, Mr. and Mrs. William J.
.....4115 Pine Tree Drive
Wheeler, Mr. and Mrs. Charles F.
.....1732 Collins Avenue
Wheeler, Mrs. Mary G., 207 Espanola Way
Wheeler, Capt. W. H.....Belle Isle
Whitten, Dr. B. L.....San Marco Isle
Whittier, Mr. and Mrs. Walter H.
.....2410 North Bay Road
Whitman, William.....3201 Collins Avenue
Wilcox, Mr. and Mrs. J. C. Palm Island
Wilkinson, Mr. and Mrs. Guy C.
.....3000 North Bay Road
Wilson, Mr. and Mrs. P. L.
.....1722 Jefferson Avenue
Wilson, Mrs. Sarah, 1726 Michigan Avenue
Wood, Mr. and Mrs. William R.
.....4549 Pine Tree Drive
Woodward, Mr. and Mrs. M. L.
.....3128 Sheridan Avenue
Wotherspoon, James R., 3040 Prairie Ave.
Wright, Mrs. M. C.....Palm Island

—Y—

Young, Mr. and Mrs. L. A.
.....1601 Bay Road
Youngs, Mr. and Mrs. Charles A.
.....6056 North Alton Road

WHITE IS HIGHLIGHTED FOR SUMMER FASHIONS. OFTEN IT IS ACCENTED WITH A BRILLIANT TOUCH OF COLOR. THE MODERN SPORT DRESS IS SIMPLE IN EFFECT BUT INTRICATELY CUT WITH INTERESTING DETAILS.

• • •

FROSTKREPE*. . . CHENEY'S PURE DYE CANTON . . . HAS THE QUALITIES ON WHICH THE MORE SOPHISTICATED SPORTS MODE DEPENDS. A SUPPLENESS, A STRENGTH OF WEAVE, AND IN ADDITION A SPARKLING SURFACE THAT GIVES TO VIVID COLORS A NEW DEPTH AND RICHNESS.

• • •

THE COLORFUL SPORTS JACKET ILLUSTRATED WITH THE FROSTKREPE* FROCK IS MADE OF CHENEY'S DEBONAIR,* A SILK DESIGNED ESPECIALLY FOR SPORTS.

• • •

CHENEY SILKS ARE SOLD AT HATCH'S NEW PALM BEACH SHOP.

*T. M. REG. U. S. PAT. OFF.

CHENEY SILKS

THE NEW BUICK

Mid Palm or Pine . . . in Winter or Summer

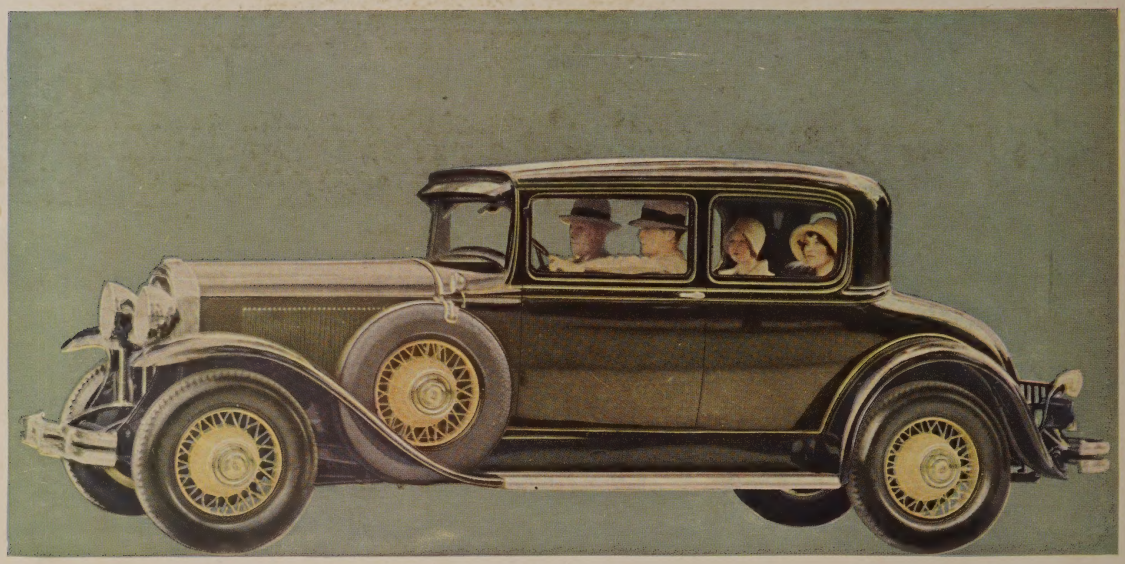

THE magnificent new Buick that loiters under the palms along South Ocean Boulevard has its counterpart in an equally magnificent new Buick that is parked around the corner from the Racquet Club on Park Avenue. Buick elects no particular place . . . no particular season . . . for bestowing its largess on those who are wise . . . and fortunate . . . enough to enjoy Buick performance and luxury at all times of the year. But you really must see the new Buicks now on display at the Buick Winter Salon (Peruvian Avenue and Palm Beach Avenue, South) in order to realize the meaning of true and authentic motor car beauty . . . you must drive one of them to experience the thrill of perfect motor car performance . . . and you must ask the price in order to know how slight an investment can make one of these glorious new cars yours.

Buick Motor Company, Flint, Michigan ✣ Division of General Motors Corporation

BUICK WINTER SALON

Peruvian Avenue and Palm Beach Avenue, South

Buick

WHEN BETTER AUTOMOBILES ARE BUILT, BUICK WILL BUILD THEM